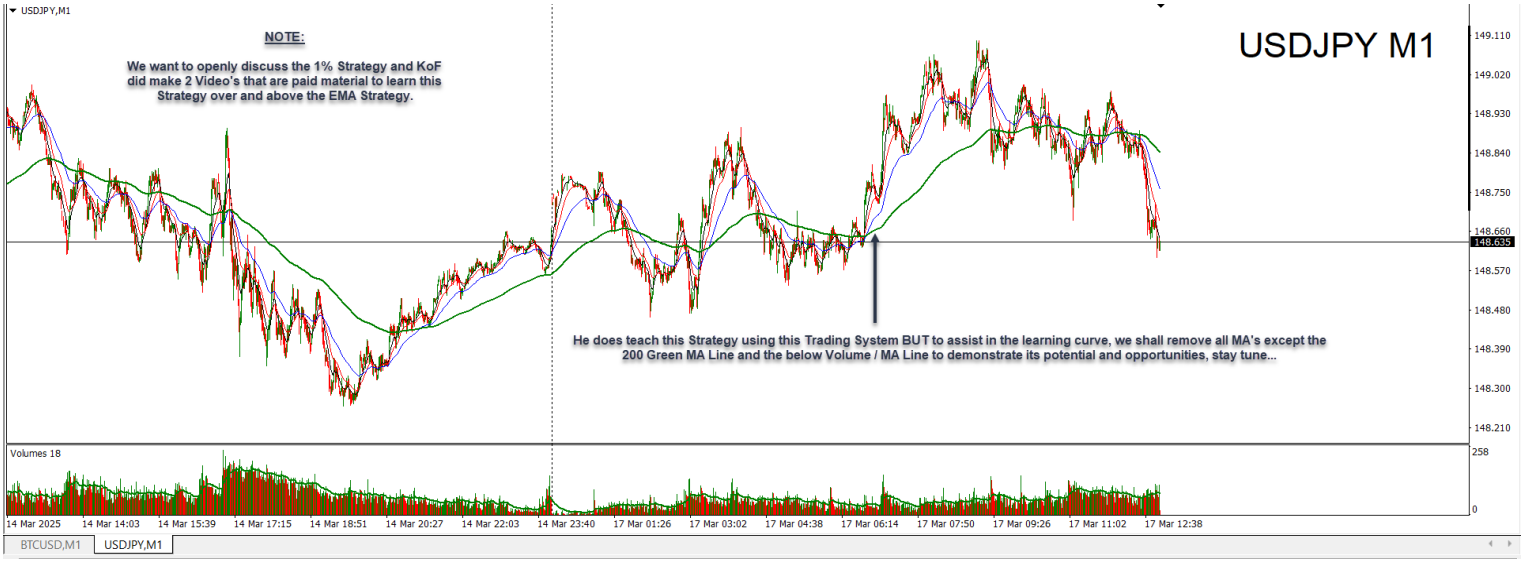
USDJPY,M1
USDJPY M1
NOTE:
We want to openly discuss the 1% Strategy and KoF did make 2 Video's that are paid material to learn this Strategy over and above the EMA Strategy.
He does teach this Strategy using this Trading System BUT to assist in the learning curve, we shall remove all MA's except the 200 Green MA Line and the below Volume / MA Line to demonstrate its potential and opportunities, stay tune...
149.110
149.020
148.930
148.840
148.750
148.660
148.635
148.570
148.480
148.390
148.300
148.210
Volumes 18
258
0
14 Mar 2025
14 Mar 14:03
14 Mar 15:39
14 Mar 17:15
14 Mar 18:51
14 Mar 20:27
14 Mar 22:03
14 Mar 23:40
17 Mar 01:26
17 Mar 03:02
17 Mar 04:38
17 Mar 06:14
17 Mar 07:50
17 Mar 09:26
17 Mar 11:02
17 Mar 12:38
BTCUSD,M1
USDJPY,M1