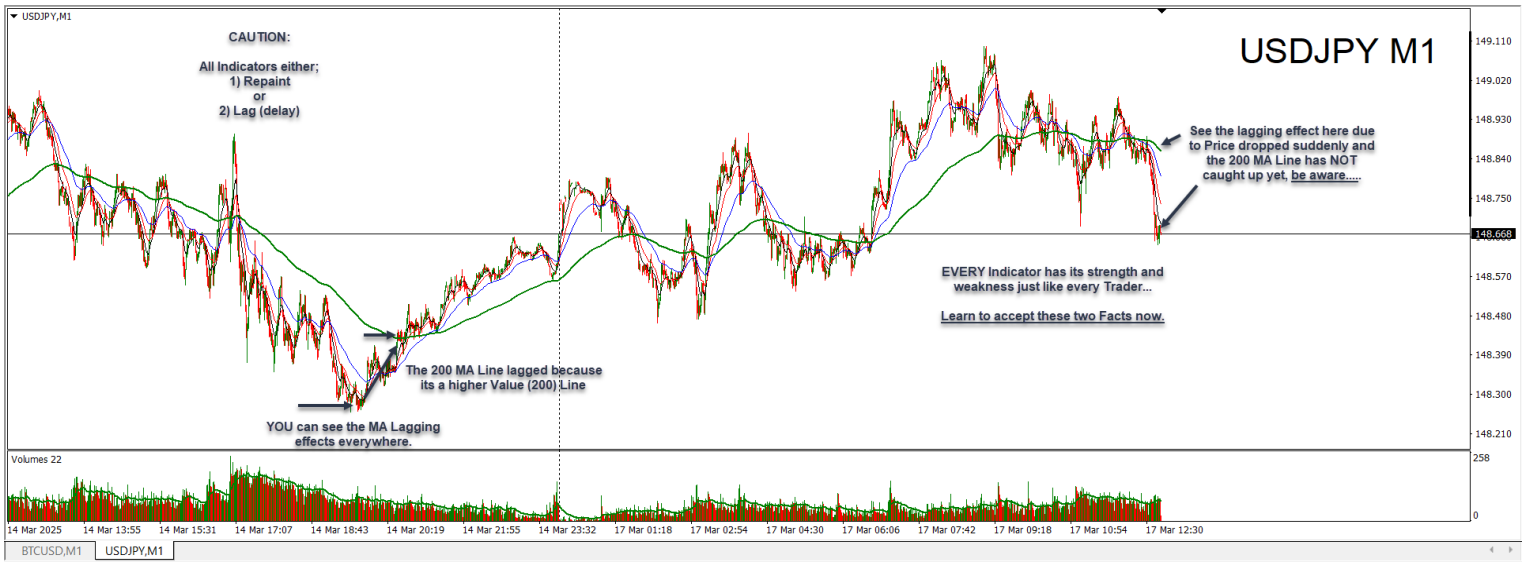
USDJPY,M1
USDJPY M1
CAUTION:
All Indicators either;
1) Repaint
or
2) Lag (delay)
See the lagging effect here due to Price dropped suddenly and the 200 MA Line has NOT caught up yet, be aware....
EVERY Indicator has its strength and weakness just like every Trader...
Learn to accept these two Facts now.
The 200 MA Line lagged because its a higher Value (200) Line
YOU can see the MA Lagging effects everywhere.
Volumes 22
149.110
149.020
148.930
148.840
148.750
148.668
148.570
148.480
148.390
148.300
148.210
258
0
14 Mar 2025
14 Mar 13:55
14 Mar 15:31
14 Mar 17:07
14 Mar 18:43
14 Mar 20:19
14 Mar 21:55
14 Mar 23:32
17 Mar 01:18
17 Mar 02:54
17 Mar 04:30
17 Mar 06:06
17 Mar 07:42
17 Mar 09:18
17 Mar 10:54
17 Mar 12:30
BTCUSD,M1
USDJPY,M1