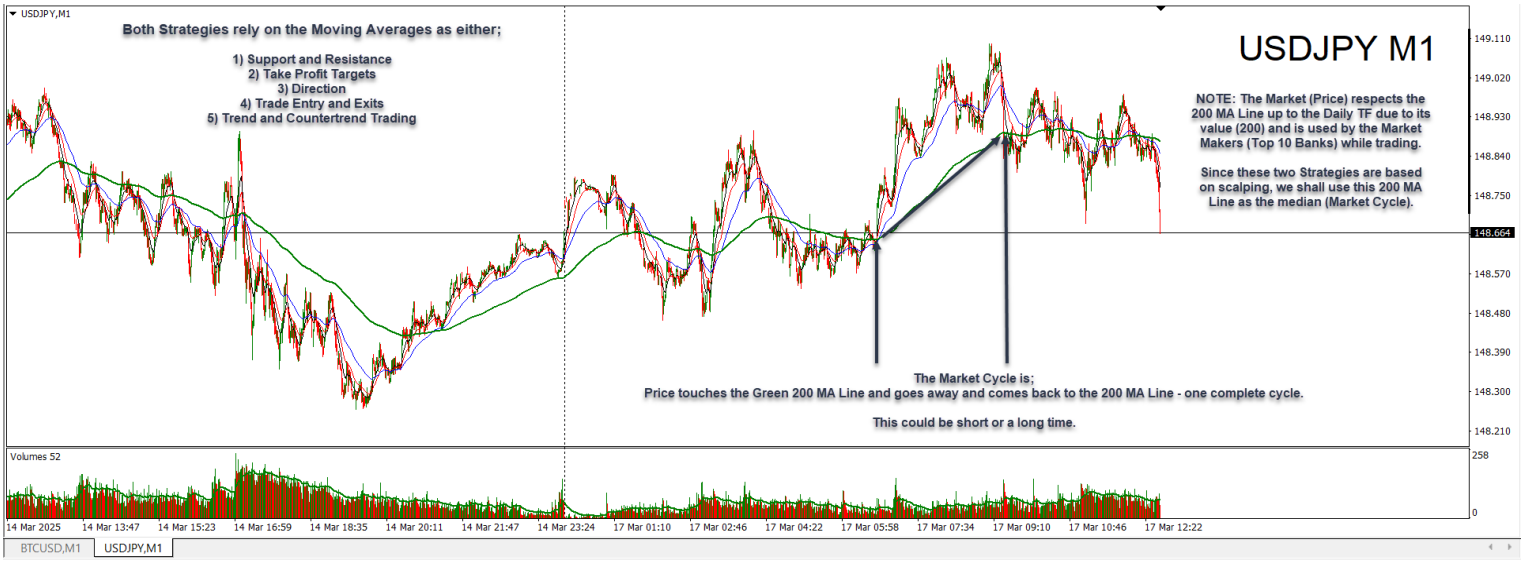
USDJPY,M1
Both Strategies rely on the Moving Averages as either;
1) Support and Resistance
2) Take Profit Targets
3) Direction
4) Trade Entry and Exits
5) Trend and Countertrend Trading
USDJPY M1
NOTE: The Market (Price) respects the 200 MA Line up to the Daily TF due to its value (200) and is used by the Market Makers (Top 10 Banks) while trading.
Since these two Strategies are based on scalping, we shall use this 200 MA Line as the median (Market Cycle).
The Market Cycle is;
Price touches the Green 200 MA Line and goes away and comes back to the 200 MA Line - one complete cycle.
This could be short or a long time.
Volumes 52
149.110
149.020
148.930
148.840
148.750
148.664
148.570
148.480
148.390
148.300
148.210
258
0
14 Mar 2025
14 Mar 13:47
14 Mar 15:23
14 Mar 16:59
14 Mar 18:35
14 Mar 20:11
14 Mar 21:47
14 Mar 23:24
17 Mar 01:10
17 Mar 02:46
17 Mar 04:22
17 Mar 05:58
17 Mar 07:34
17 Mar 09:10
17 Mar 10:46
17 Mar 12:22
BTCUSD,M1
USDJPY,M1