1st Edition

ADVANCE WYCKOFF VOLUME SPREAD ANALYSIS

ONLY FOR THE SERIOUS TRADER

BY

GRAY .T. FORTUNE

© 2019 – 2021

DISCLAIMER

- The information contained in this book is for educational purposes only.
- No representation is being made that any account will or is likely to achieve profits or losses similar to those discussed in this PDF book. The past performance of any trading system Forex , Stocks , Options or any other methodology is not necessarily indicative of future results.
- By reading this PDF book, you agree that I am not responsible for the success or failure of your trading carer/business.
- The ideas I'm about to present here are ones that I've learned from other traders (see the acknowledgements page) and I don't claim to be the original source of this trading idea.

E-mail: grayfortune4@gmail.com

ACKNOWLEDGMENTS

- Although this is my PDF, and mine alone, its contents and richness of information are not mine alone. Within these PDF, i will be using Wyckoff Volume Spread analysis (VSA),whom I call the Market Maker.
-
- First special thanks to my first mentor Rayner Teo, who introduced me to Price Action Trading/ technical analysis.
- I'd like to also acknowledge the Master and a Father of VSA Tom Williams , who generously introduced an expose the undecleared secrets that drive the stock market.
- In turn, I'd like to give a big thank you to Professor Roman Bogomazov for his teachings WTC part 1 /WTPC part 2 is a Big eye opening to me.Also special thanks to Professor Bruce Fraser for his contribution and teachings of the Point & Figure Chart to the Wyckofian family.
- Special thanks to Galvin Holmes a trader and a teacher of VSA at the tradeguider system world wide

- And I'd also like to take this opportunity to thank the rest of my teachers whom I have followed. Phillip Friston , Danny Younes , Dr Gary Dayton , Gary Fullett , Anna Coulling , AL Brooks , Thomas .J. Dorsey(P & F), Timothy Ord , Ruben Villahermosa Chaves , TraderDale , Hank Pruden, David .H. Weis

E-mail: grayfortune4@gmail.com

THE FOLLOWING VOLUME's ARE USE TO ANALYSIS THIS CHARTS

I. VSA Relative Volume

II. Weis Wave

III. Obv

E-mail: grayfortune4@gmail.com

ALL CHARTS ARE CREATED BY THE FOLLOWING PACKAGES

- MT4
- MT5
- With the following Brokers, this brokers are well regulated your money is save click the link below and start your registration

  (a) Icmarkets (b) Hotforex (c) Deriv (d) Exness

https://www.icmarkets.com/?camp=55128

https://one.exness.link/a/ps57c3k54p

https://track.deriv.com/_DyrnLLxVlViws6I0Pc5-VWNd7ZgqdRLk/1/

E-mail: grayfortune4@gmail.com

TABLE OF CONTENTS

1) First into Technical Analysis
2) Understanding the Market
3) Understanding the Market Time-Frames
4) Wyckoff Methodology
5) Wyckoff Story
6) Volume
7) Price
8) Price And Volume Relationship
9) Taking Top Down Approach
10) Aligning With Market
11) Determining Buy and Sell Signal Using Volume

E-mail: grayfortune4@gmail.com

13) Volume Analysis at Swings
14) Using Longer and Shorter Time-Frames
15) Selecting The Strongest/Weakest Pairs
16) Pairs Comparison
17) Trading Signs of Weakness/Signs of Strength
18) How to Trade Bottom Reversal and Top Reversal
19) Stocks Name And Companies
20) The Fundamentals Dynamics/Interest Rate Differentials
21) Stocks And Sectors/Industry Group

E-mail: grayfortune4@gmail.com

RICHARD DEMILLE WYCKOFF

BRIEF HISTORY ABOUT WYCKOFF

Richard Demille Wyckoff (1873–1934) was
an early 20th-century pioneer in the technical approach to studying the stock market. He is considered one of the five "titans" of technical analysis, along with Dow, Gann, Elliott, and Merrill. At age 15 he took a job as a stock runner for a New York brokerage, then he became the head of his own firm while still in
his 20s. He also founded and for nearly two decades wrote and edited "The Magazine of Wall Street," which at one point had more
than 200,000 subscribers. Wyckoff was an avid student of the markets and an active tape reader and trader. He observed the market activities and campaigns of the legendary stock operators
of his time, including JP Morgan and Jesse Livermore. From his observations and interviews with those big-time traders, Wyckoff
codified the best practices of Livermore and others into laws, principles, and techniques of trading methodology, money management, and mental discipline.

Mr. Wyckoff saw retail investors getting fleeced repeatedly, and dedicated himself to instructing the public about “the real rules of the game” as played by the large interests, or “smart money,” behind the scenes. In the 1930s he founded a school, which later became the Stock Market Institute. The school's central offering was a course integrating the concepts that Wyckoff had learned about how to identify large operators' accumulation and distribution of stock, and how to take positions in harmony with these big players. His time-tested insights are as valid today as when they were first articulated.

This PDF BOOK provides an illustrations of the Wyckoff's theoretical and practical approaches to the markets, including guidelines for identifying trades opportunities and for entering long and short positions, analysis of accumulation and distribution trading ranges, and an explanation of how to use Volume Spread Analysis (VSA) to identify price targets. Although this Trading Style focuses mainly on forex ,index stocks, Wyckoff's methods can be applied to any freely-traded
market in which large, institutional traders operate, including commodities, bonds, and currencies ,energy cryptocurrencies.

WYCKOFF THREE LAWS

Wyckoff's chart-based methodology rests on three fundamental “laws,” which affect many aspects of analysis, including: determining the market's and individual stocks' current and potential future directional bias, selecting the best stocks to trade long or short, identifying the readiness of a stock to leave a trading range, and projecting price targets in a trend from a stock’s behavior in a trading range. These laws inform the analysis of every chart and the selection of every stock to trade.

LAW ONE SUPPLY AND DEMAND

This principle is central to Wyckoff's method of trading and investing. When demand is greater than supply, prices rise, and when supply is greater than demand, prices fall. The trader/analyst can study the balance between supply and demand by comparing price and volume bars over time. This law is deceptively simple, but learning to accurately evaluate supply and demand on bar charts and to understand the implications of supply and demand patterns takes considerable practice.

LAW TWO CAUSE AND EFFECT

The law of cause and effect helps the trader and investor set price objectives by gauging the potential extent of a trend emerging from a trading range. Wyckoff's “cause” can be measured by the horizontal point count in a point-and-figure chart, while the “effect” is the distance price moves corresponding to the point count. This law's operation can be seen as the force of accumulation or distribution within a trading range—and how this force works itself out in a subsequent trend or movement up or down. Point-and-figure chart counts are used to measure a cause and to project the extent of its effect. (See “Point and Figure Count Guide” below for an illustration of this law.)

POINT AND FIGURE CHART GUIDE

AAPL Apple, Inc. Nasdaq Global Select Mkt.

22-Sep-2021, 16:00 ET, daily, O: 144.45, H: 146.43, L: 143.70, C: 145.85, V: 76402880, Chg: +2.42 (1.69%)

No recent chart pattern found

Scaling: Traditional [Reversal: 1]

(c) StockCharts.com

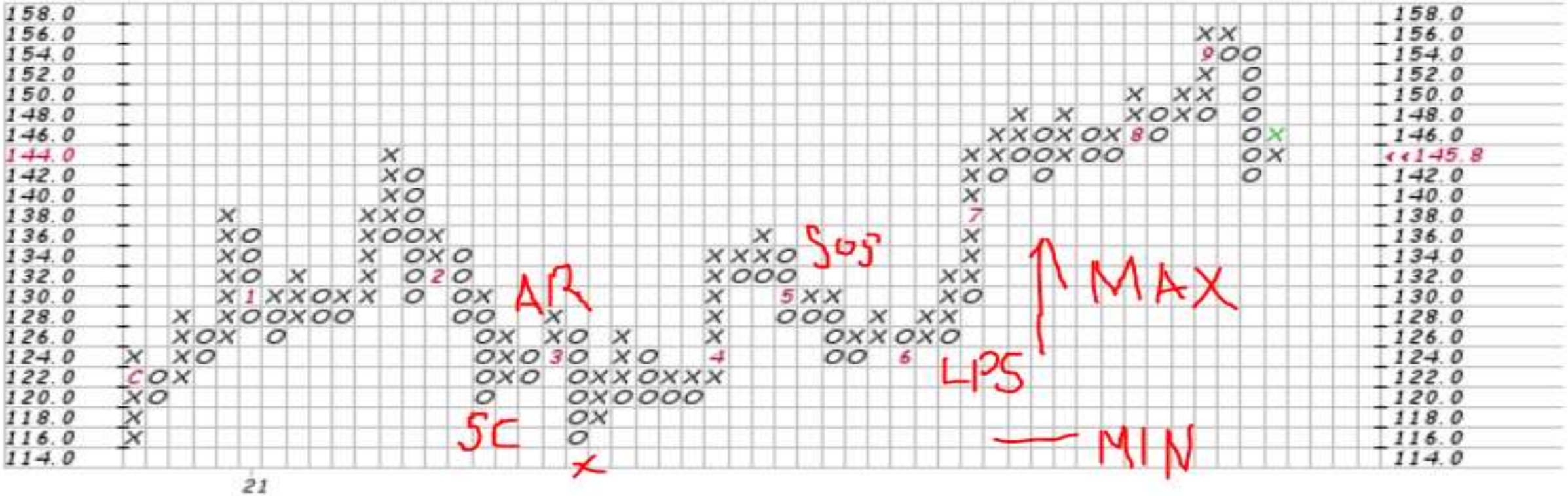

LAW THREE EFFORT VERSUS RESULT

The law of effort versus result provides an early warning of a possible change in trend in the near future. Divergences between volume and price often signal a change in the direction of a price trend. For example, when there are several high-volume (large effort) but narrow-range price bars after a substantial rally, with the price failing to make a new high (little or no result), this suggests that big interests are unloading shares in anticipation of a change in trend.

VOLUME THE KEY TO THE TRUTH TO THE PROFESSIONAL TRADER

You have to ask yourself, why do the members of the self regulated Exchanges around the world like to keep true volume information away from you as far a possible. Because they know how important it is in their trading and analysing a market.

The significance and importance of volume appears little understood by most non-professional traders. Perhaps this is because there appears to be very little information available and very little teaching on this vital part of technical analysis. To show me a chart with prices only and no volume is like asking me to buy an automobile with no gasoline tank.

Where volume is dealt with in other forms of technical analysis, it is often viewed in isolation, or averaged in some way across an extended time period. There have been some attempts at utilising volume that, as you will see as you progress, can be quite misleading.

Volume analysis usually attempts to come up with a formula relating the volume to price movements. But I can assure you this approach has its limitations because at times the market will go up on high volume but can do exactly the same thing on low volume. Then it will suddenly go sideways, or even fall off, on exactly the same volume. So there are obviously other factors at work.

To understand volume on the day [or bar] it appears, you must observe relative changes in that volume in relationship to the price spread [price auction]. The close is also very important. You should also keep in mind that volume changes large enough for us to see can only be caused by professional activity. These changes will certainly be telling you something. Low volume is also very important to us as this show lack of professional activity.

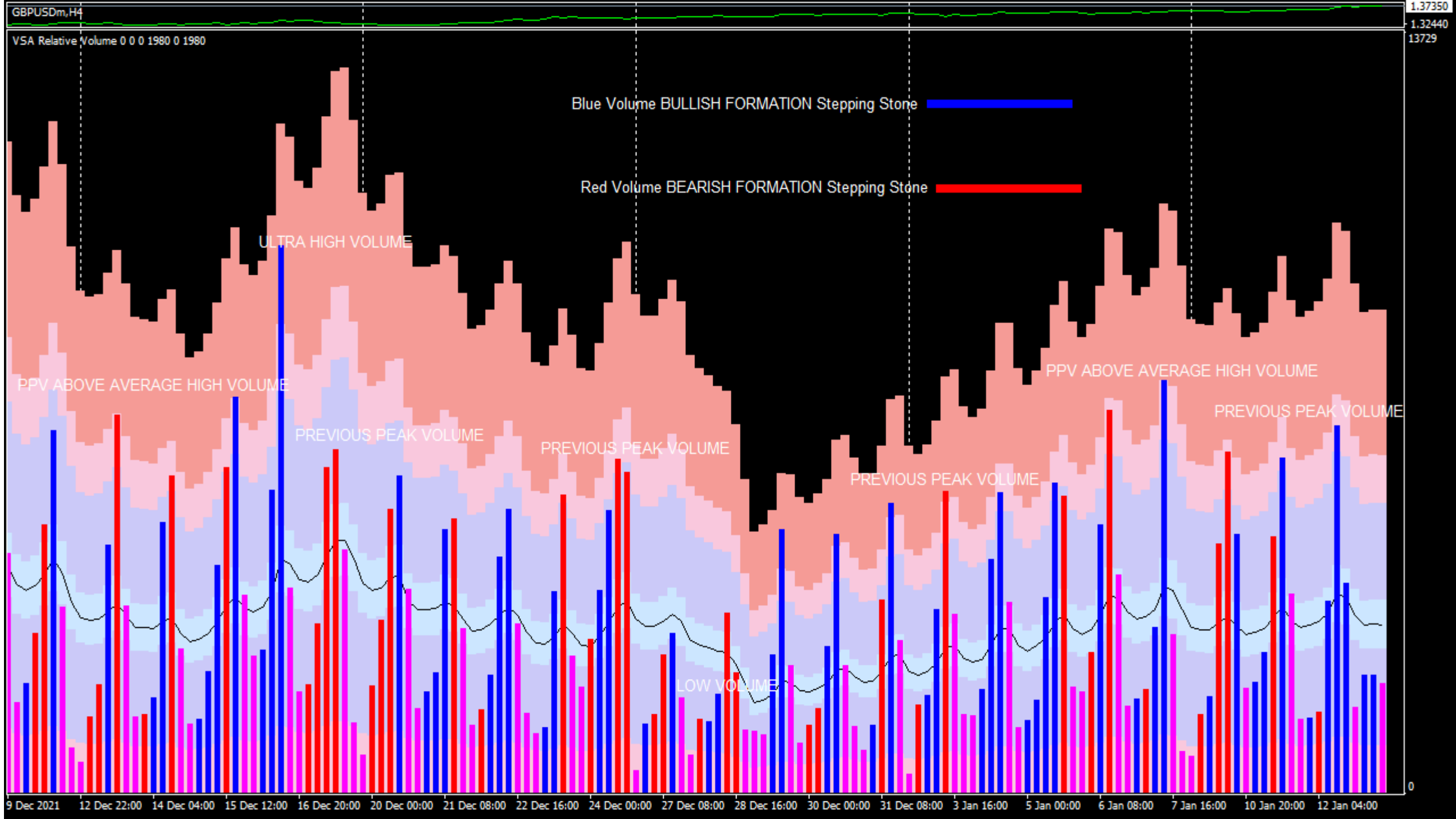
GBPUSDm,H4
VSA Relative Volume 0 0 0 1980 0 1980
1.37350
1.32440
13729
0
Blue Volume BULLISH FORMATION Stepping Stone
Red Volume BEARISH FORMATION Stepping Stone
ULTRA HIGH VOLUME
PPV ABOVE AVERAGE HIGH VOLUME
PREVIOUS PEAK VOLUME
PREVIOUS PEAK VOLUME
PREVIOUS PEAK VOLUME
PPV ABOVE AVERAGE HIGH VOLUME
PREVIOUS PEAK VOLUME
LOW VOLUME
9 Dec 2021
12 Dec 22:00
14 Dec 04:00
15 Dec 12:00
16 Dec 20:00
20 Dec 00:00
21 Dec 08:00
22 Dec 16:00
24 Dec 00:00
27 Dec 08:00
28 Dec 16:00
30 Dec 00:00
31 Dec 08:00
3 Jan 16:00
5 Jan 00:00
6 Jan 08:00
7 Jan 16:00
10 Jan 20:00
12 Jan 04:00

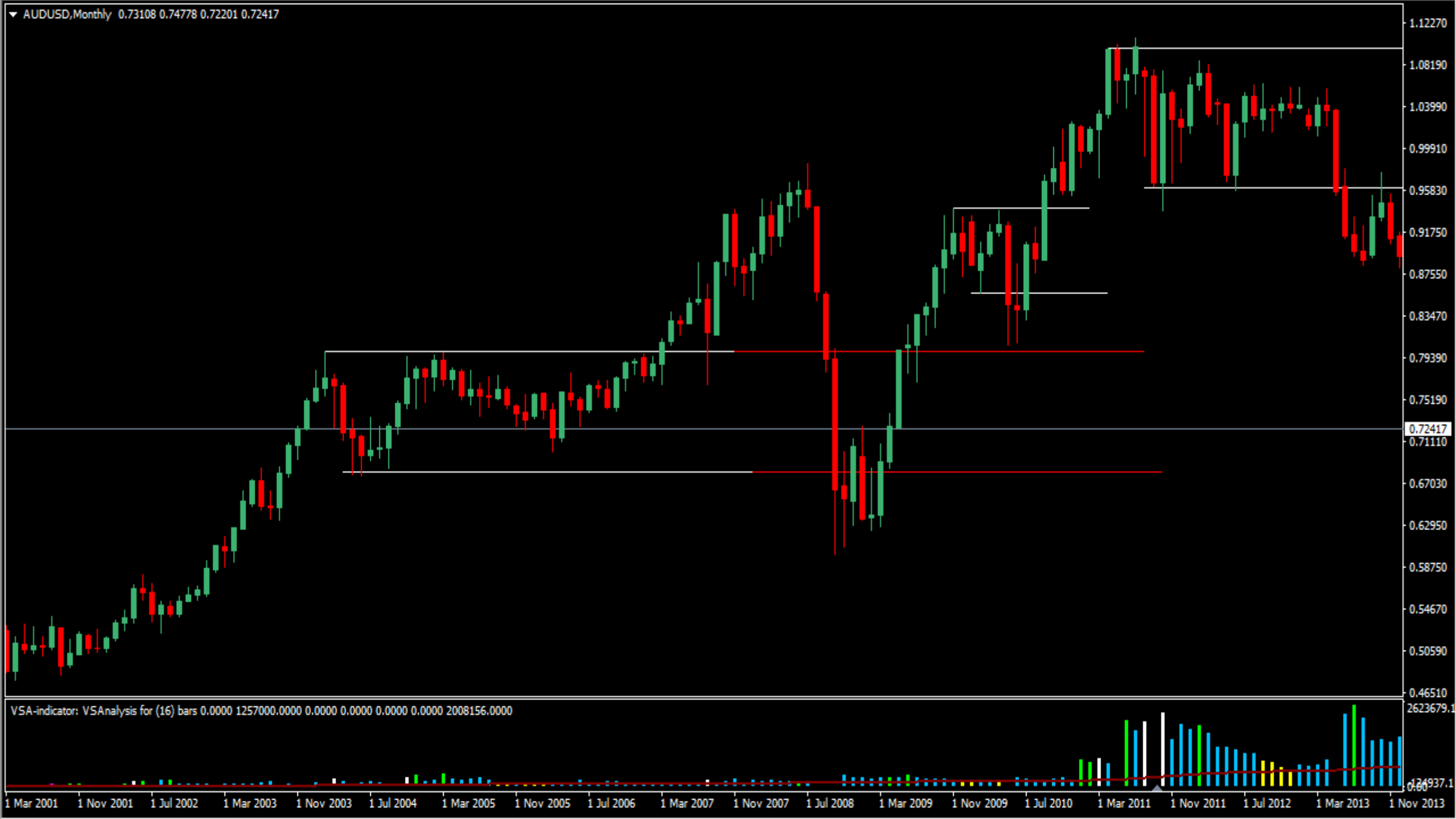
AUDUSD,Monthly 0.73108 0.74778 0.72201 0.72417
1.12270
1.08190
1.03990
0.99910
0.95830
0.91750
0.87550
0.83470
0.79390
0.75190
0.72417
0.71110
0.67030
0.62950
0.58750
0.54670
0.50590
0.46510
VSA-indicator: VSAnalysis for (16) bars 0.0000 1257000.0000 0.0000 0.0000 0.0000 0.0000 2008156.0000
2623679.1
124937.1
1 Mar 2001
1 Nov 2001
1 Jul 2002
1 Mar 2003
1 Nov 2003
1 Jul 2004
1 Mar 2005
1 Nov 2005
1 Jul 2006
1 Mar 2007
1 Nov 2007
1 Jul 2008
1 Mar 2009
1 Nov 2009
1 Jul 2010
1 Mar 2011
1 Nov 2011
1 Jul 2012
1 Mar 2013
1 Nov 2013

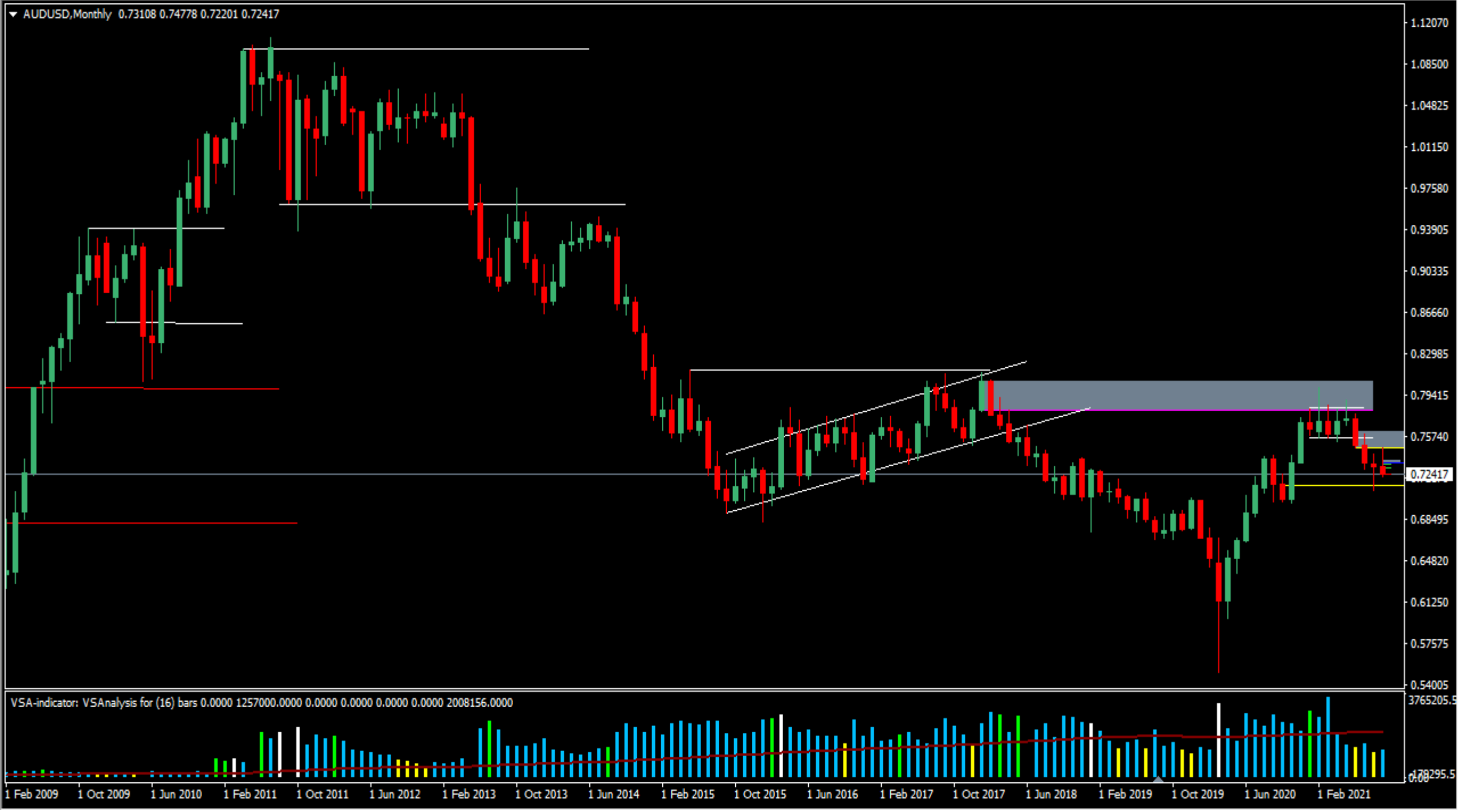
AUDUSD,Monthly 0.73108 0.74778 0.72201 0.72417
1.12070
1.08500
1.04825
1.01150
0.97580
0.93905
0.90335
0.86660
0.82985
0.79415
0.75740
0.72417
0.68495
0.64820
0.61250
0.57575
0.54005
VSA-indicator: VSAnalysis for (16) bars 0.0000 1257000.0000 0.0000 0.0000 0.0000 0.0000 2008156.0000
3765205.5
178295.5
0.00
1 Feb 2009
1 Oct 2009
1 Jun 2010
1 Feb 2011
1 Oct 2011
1 Jun 2012
1 Feb 2013
1 Oct 2013
1 Jun 2014
1 Feb 2015
1 Oct 2015
1 Jun 2016
1 Feb 2017
1 Oct 2017
1 Jun 2018
1 Feb 2019
1 Oct 2019
1 Jun 2020
1 Feb 2021

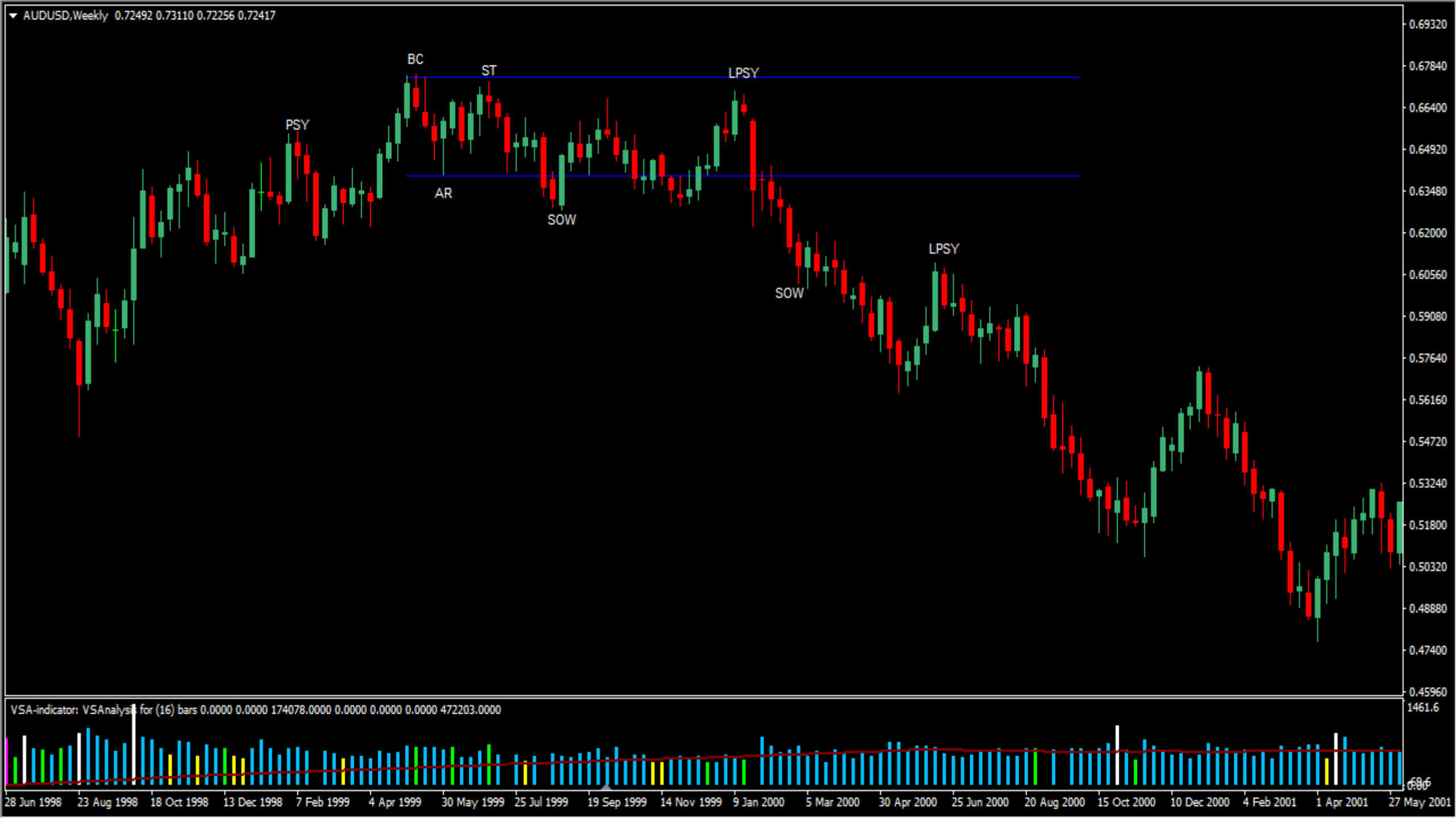
AUDUSD,Weekly 0.72492 0.73110 0.72256 0.72417
BC
ST
LPSY
PSY
AR
SOW
SOW
LPSY
0.69320
0.67840
0.66400
0.64920
0.63480
0.62000
0.60560
0.59080
0.57640
0.56160
0.54720
0.53240
0.51800
0.50320
0.48880
0.47400
0.45960
VSA-indicator: VSAnalysis for (16) bars 0.0000 0.0000 174078.0000 0.0000 0.0000 0.0000 472203.0000
1461.6
0.00
28 Jun 1998
23 Aug 1998
18 Oct 1998
13 Dec 1998
7 Feb 1999
4 Apr 1999
30 May 1999
25 Jul 1999
19 Sep 1999
14 Nov 1999
9 Jan 2000
5 Mar 2000
30 Apr 2000
25 Jun 2000
20 Aug 2000
15 Oct 2000
10 Dec 2000
4 Feb 2001
1 Apr 2001
27 May 2001

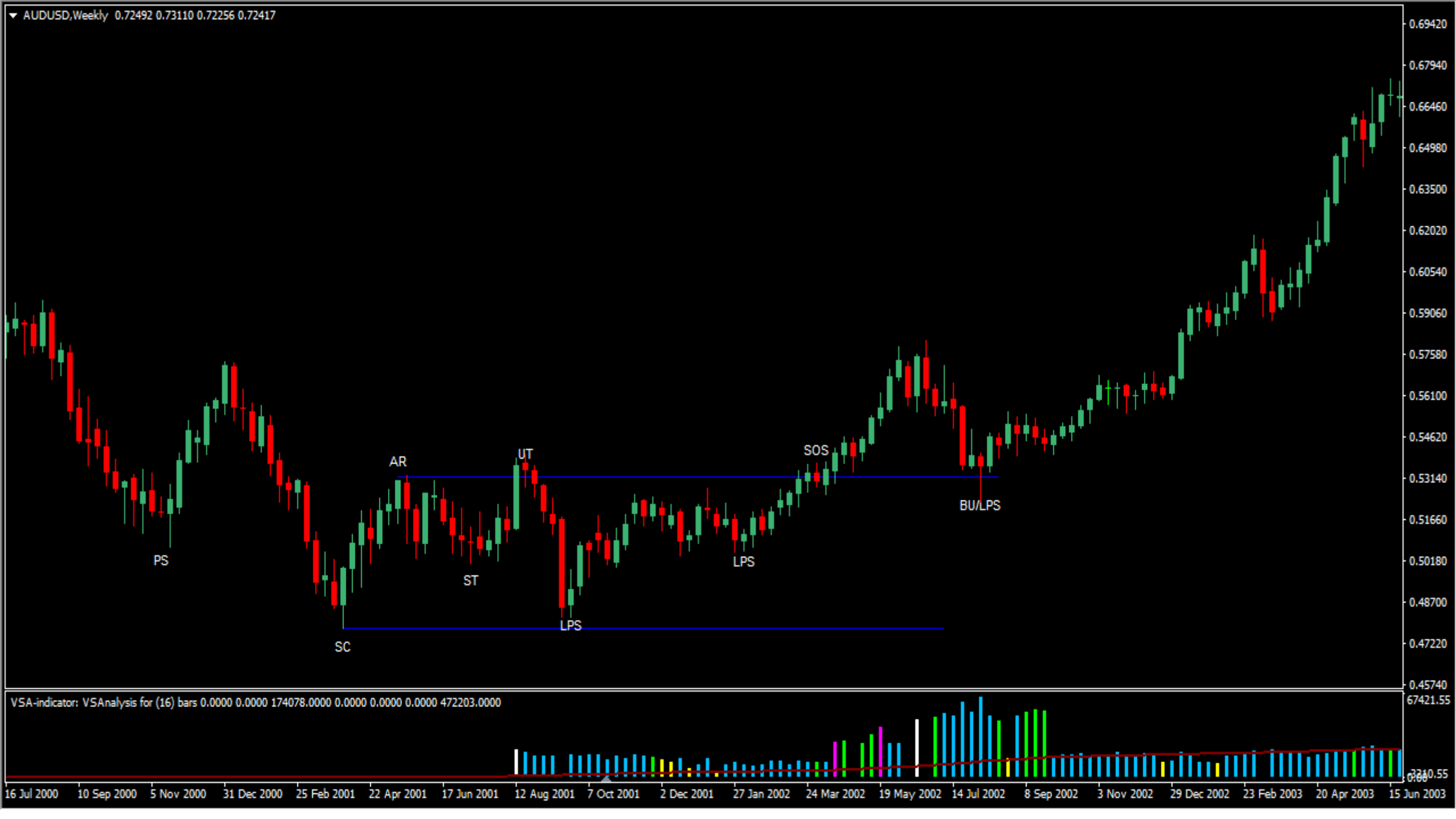
AUDUSD,Weekly 0.72492 0.73110 0.72256 0.72417
PS
SC
AR
ST
UT
LPS
LPS
SOS
BU/LPS
VSA-indicator: VSAnalysis for (16) bars 0.0000 0.0000 174078.0000 0.0000 0.0000 0.0000 472203.0000
0.69420
0.67940
0.66460
0.64980
0.63500
0.62020
0.60540
0.59060
0.57580
0.56100
0.54620
0.53140
0.51660
0.50180
0.48700
0.47220
0.45740
67421.55
2310.55
16 Jul 2000
10 Sep 2000
5 Nov 2000
31 Dec 2000
25 Feb 2001
22 Apr 2001
17 Jun 2001
12 Aug 2001
7 Oct 2001
2 Dec 2001
27 Jan 2002
24 Mar 2002
19 May 2002
14 Jul 2002
8 Sep 2002
3 Nov 2002
29 Dec 2002
23 Feb 2003
20 Apr 2003
15 Jun 2003

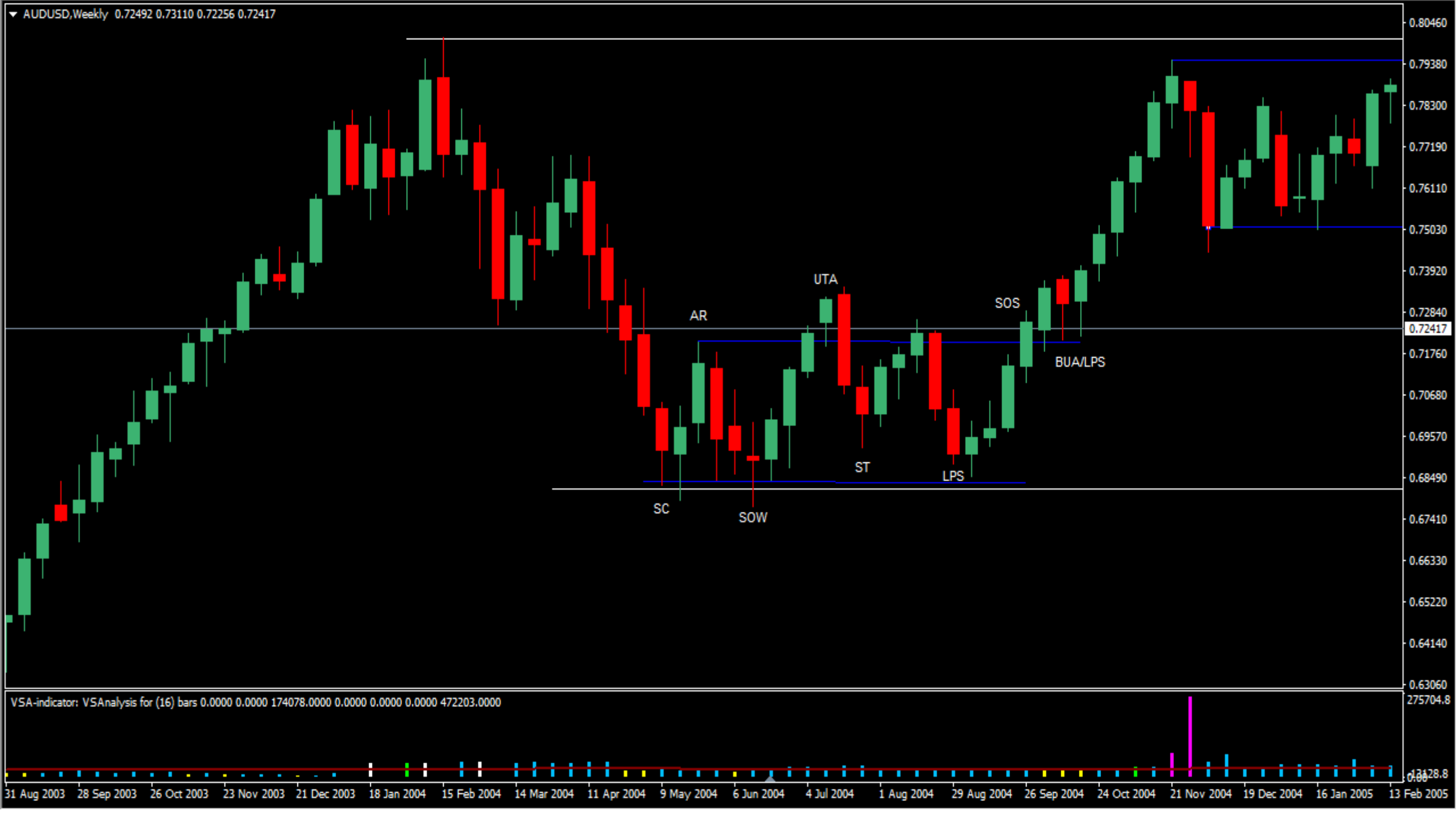
AUDUSD,Weekly 0.72492 0.73110 0.72256 0.72417
SC
SOW
AR
UTA
ST
LPS
SOS
BUA/LPS
0.80460
0.79380
0.78300
0.77190
0.76110
0.75030
0.73920
0.72840
0.72417
0.71760
0.70680
0.69570
0.68490
0.67410
0.66330
0.65220
0.64140
0.63060
VSA-indicator: VSAnalysis for (16) bars 0.0000 0.0000 174078.0000 0.0000 0.0000 0.0000 472203.0000
275704.8
31 Aug 2003
28 Sep 2003
26 Oct 2003
23 Nov 2003
21 Dec 2003
18 Jan 2004
15 Feb 2004
14 Mar 2004
11 Apr 2004
9 May 2004
6 Jun 2004
4 Jul 2004
1 Aug 2004
29 Aug 2004
26 Sep 2004
24 Oct 2004
21 Nov 2004
19 Dec 2004
16 Jan 2005
13 Feb 2005

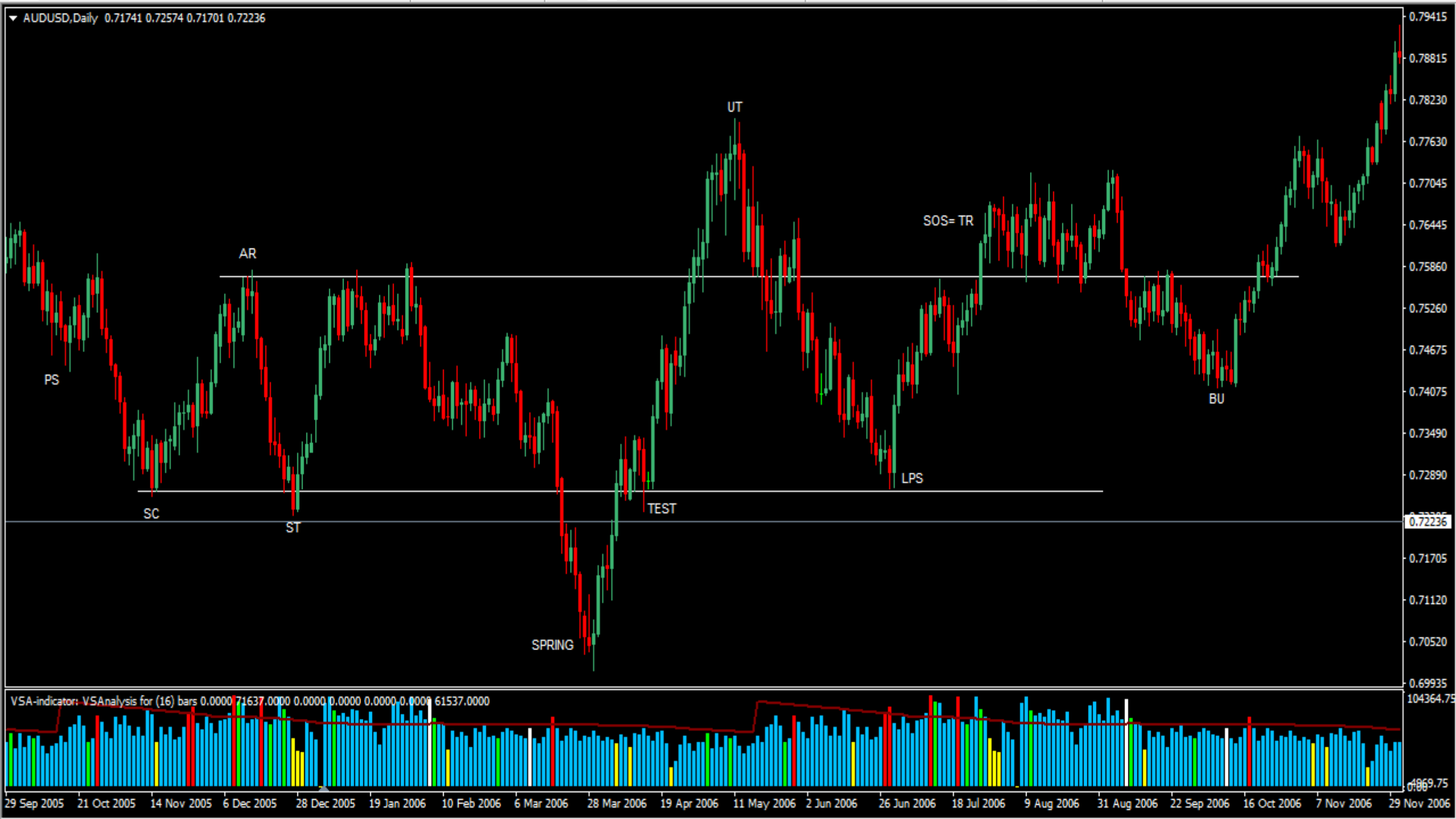
AUDUSD,Daily 0.71741 0.72574 0.71701 0.72236
PS
SC
AR
ST
SPRING
TEST
UT
LPS
SOS= TR
BU
VSA-indicator: VSAnalysis for (16) bars 0.0000 71637.0000 0.0000 0.0000 0.0000 0.0000 61537.0000
0.79415
0.78815
0.78230
0.77630
0.77045
0.76445
0.75860
0.75260
0.74675
0.74075
0.73490
0.72890
0.72236
0.71705
0.71120
0.70520
0.69935
104364.75
4869.75
0.00
29 Sep 2005
21 Oct 2005
14 Nov 2005
6 Dec 2005
28 Dec 2005
19 Jan 2006
10 Feb 2006
6 Mar 2006
28 Mar 2006
19 Apr 2006
11 May 2006
2 Jun 2006
26 Jun 2006
18 Jul 2006
9 Aug 2006
31 Aug 2006
22 Sep 2006
16 Oct 2006
7 Nov 2006
29 Nov 2006

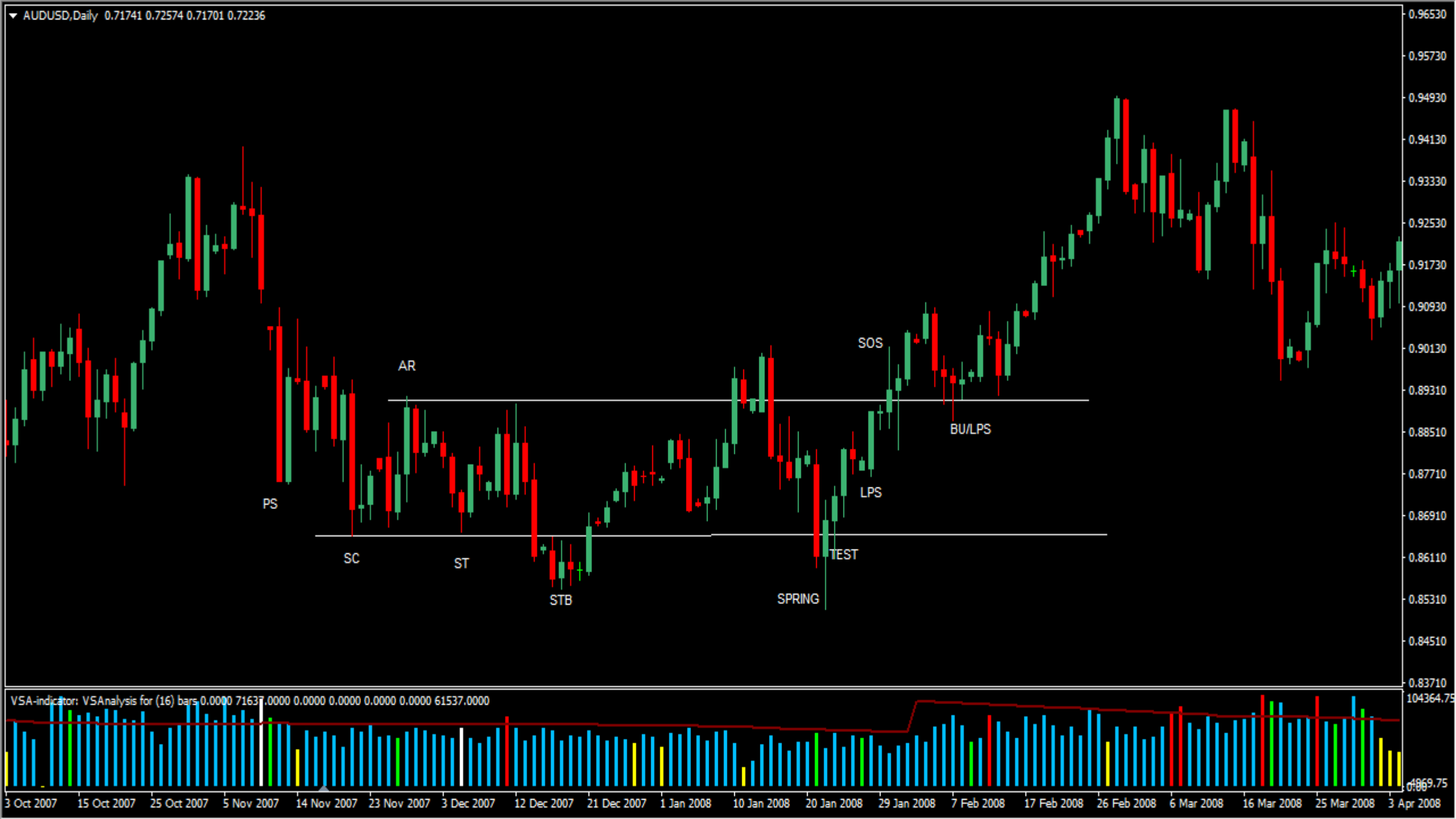
AUDUSD,Daily 0.71741 0.72574 0.71701 0.72236
PS
SC
AR
ST
STB
SPRING
TEST
LPS
SOS
BU/LPS
VSA-indicator: VSAnalysis for (16) bars 0.0000 71637.0000 0.0000 0.0000 0.0000 0.0000 61537.0000
0.96530
0.95730
0.94930
0.94130
0.93330
0.92530
0.91730
0.90930
0.90130
0.89310
0.88510
0.87710
0.86910
0.86110
0.85310
0.84510
0.83710
104364.75
4869.75
0.00
3 Oct 2007
15 Oct 2007
25 Oct 2007
5 Nov 2007
14 Nov 2007
23 Nov 2007
3 Dec 2007
12 Dec 2007
21 Dec 2007
1 Jan 2008
10 Jan 2008
20 Jan 2008
29 Jan 2008
7 Feb 2008
17 Feb 2008
26 Feb 2008
6 Mar 2008
16 Mar 2008
25 Mar 2008
3 Apr 2008

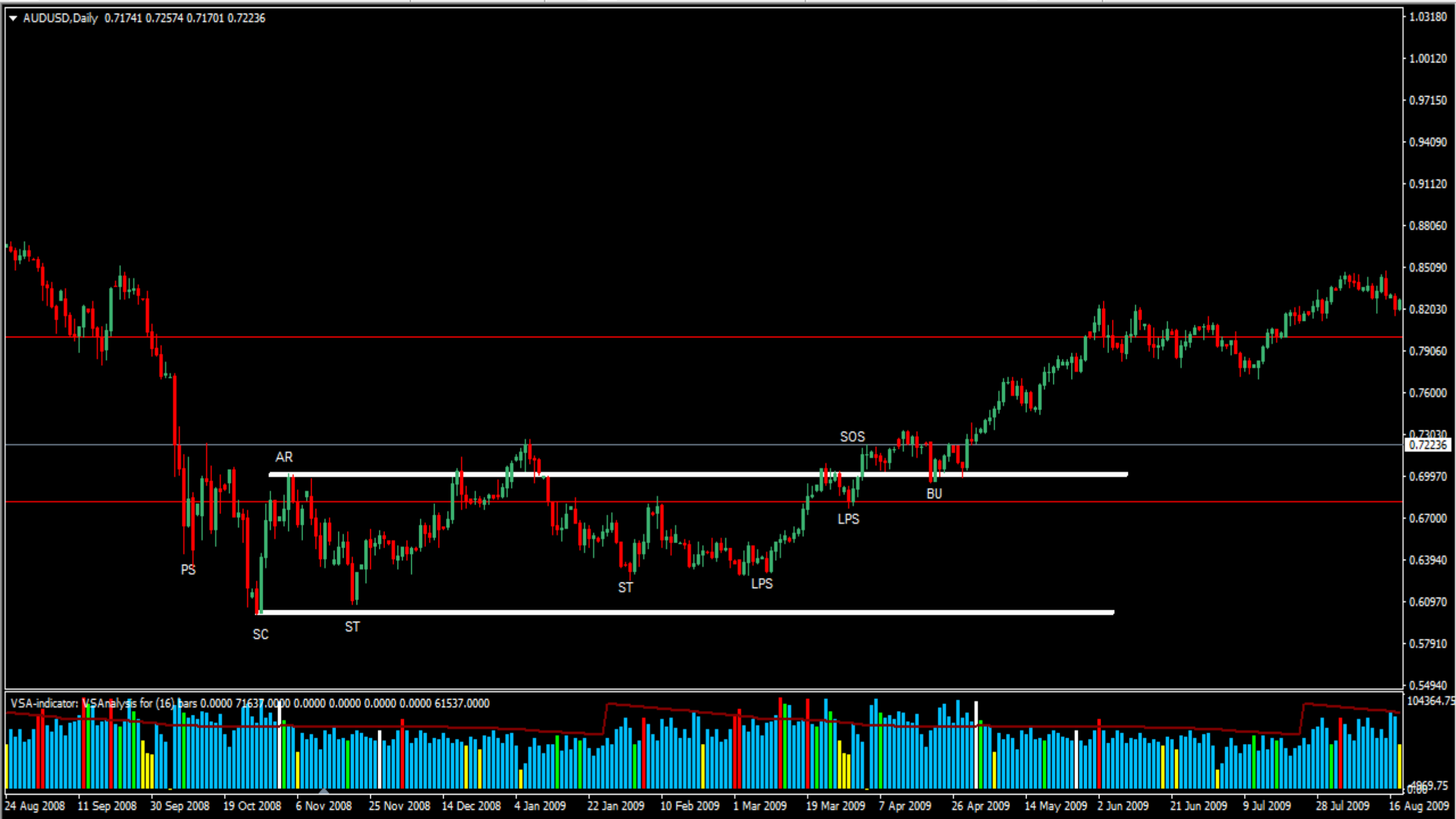
AUDUSD,Daily 0.71741 0.72574 0.71701 0.72236
AR
PS
SC
ST
ST
LPS
SOS
LPS
BU
VSA-indicator: VSAnalysis for (16) bars 0.0000 71637.0000 0.0000 0.0000 0.0000 0.0000 61537.0000
1.03180
1.00120
0.97150
0.94090
0.91120
0.88060
0.85090
0.82030
0.79060
0.76000
0.73030
0.72236
0.69970
0.67000
0.63940
0.60970
0.57910
0.54940
104364.75
4969.75
24 Aug 2008
11 Sep 2008
30 Sep 2008
19 Oct 2008
6 Nov 2008
25 Nov 2008
14 Dec 2008
4 Jan 2009
22 Jan 2009
10 Feb 2009
1 Mar 2009
19 Mar 2009
7 Apr 2009
26 Apr 2009
14 May 2009
2 Jun 2009
21 Jun 2009
9 Jul 2009
28 Jul 2009
16 Aug 2009

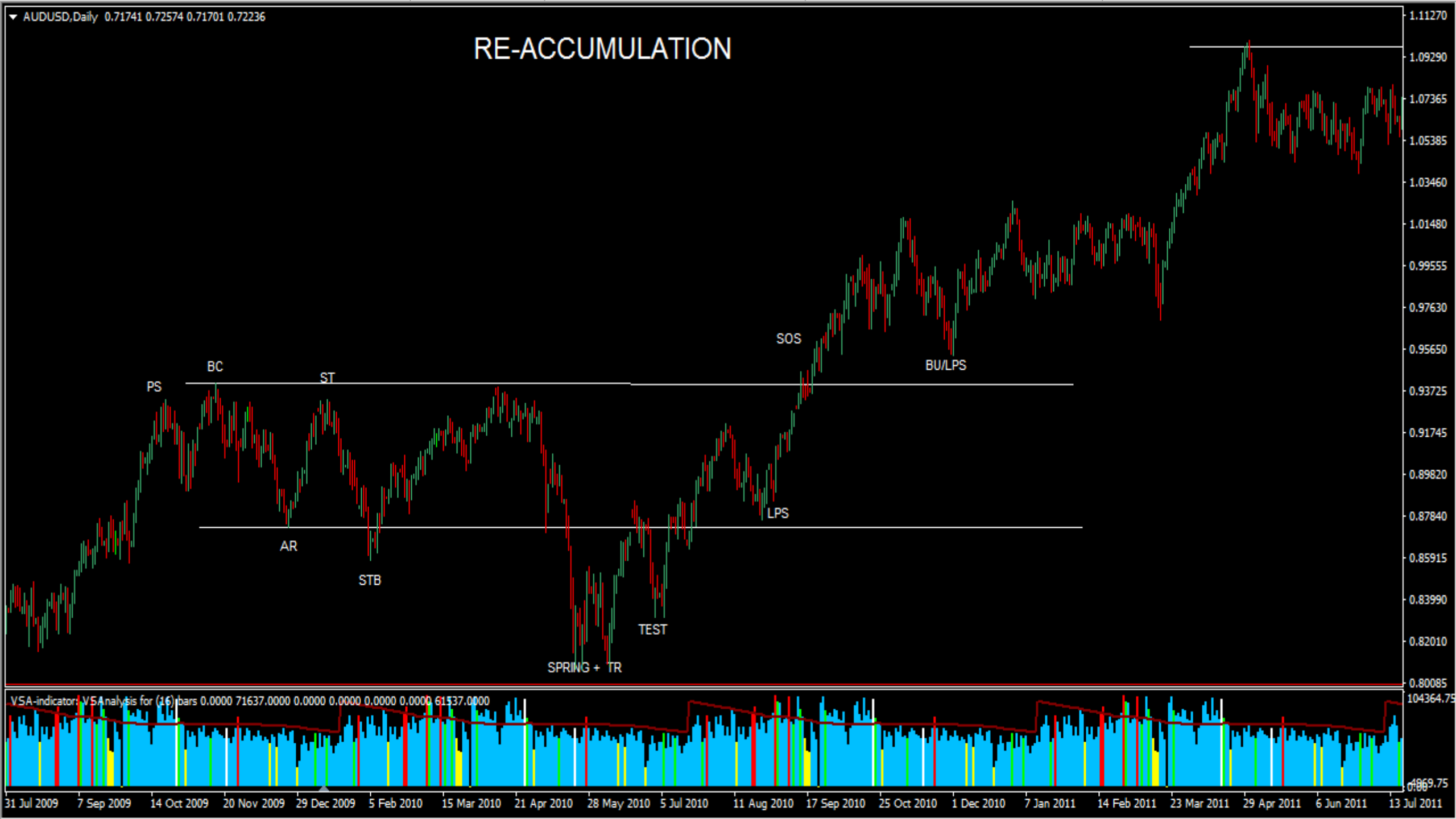
AUDUSD,Daily 0.71741 0.72574 0.71701 0.72236
RE-ACCUMULATION
PS
BC
ST
AR
STB
SPRING + TR
TEST
LPS
SOS
BU/LPS
VSA-indicator: VSAnalysis for (16) bars 0.0000 71637.0000 0.0000 0.0000 0.0000 0.0000 61537.0000
31 Jul 2009
7 Sep 2009
14 Oct 2009
20 Nov 2009
29 Dec 2009
5 Feb 2010
15 Mar 2010
21 Apr 2010
28 May 2010
5 Jul 2010
11 Aug 2010
17 Sep 2010
25 Oct 2010
1 Dec 2010
7 Jan 2011
14 Feb 2011
23 Mar 2011
29 Apr 2011
6 Jun 2011
13 Jul 2011

AUDUSD,Daily 0.71741 0.72574 0.71701 0.72236
BC
ST
ST
PSY
LPSY
LPSY
AR
ST
SOW
LPSY
VSA-indicator: VSAnalysis for (16) bars 0.0000 71637.0000 0.0000 0.0000 0.0000 0.0000 0.0000 61537.0000
1.08890
1.07570
1.06210
1.04890
1.03570
1.02250
1.00930
0.99570
0.98250
0.96930
0.95610
0.94290
0.92930
0.91610
0.90290
0.88970
0.87650
104364.75
4869.75
0.00
7 Jun 2012
26 Jun 2012
15 Jul 2012
2 Aug 2012
21 Aug 2012
9 Sep 2012
1 Oct 2012
23 Oct 2012
14 Nov 2012
6 Dec 2012
31 Dec 2012
23 Jan 2013
14 Feb 2013
8 Mar 2013
1 Apr 2013
23 Apr 2013
15 May 2013
6 Jun 2013
28 Jun 2013
22 Jul 2013

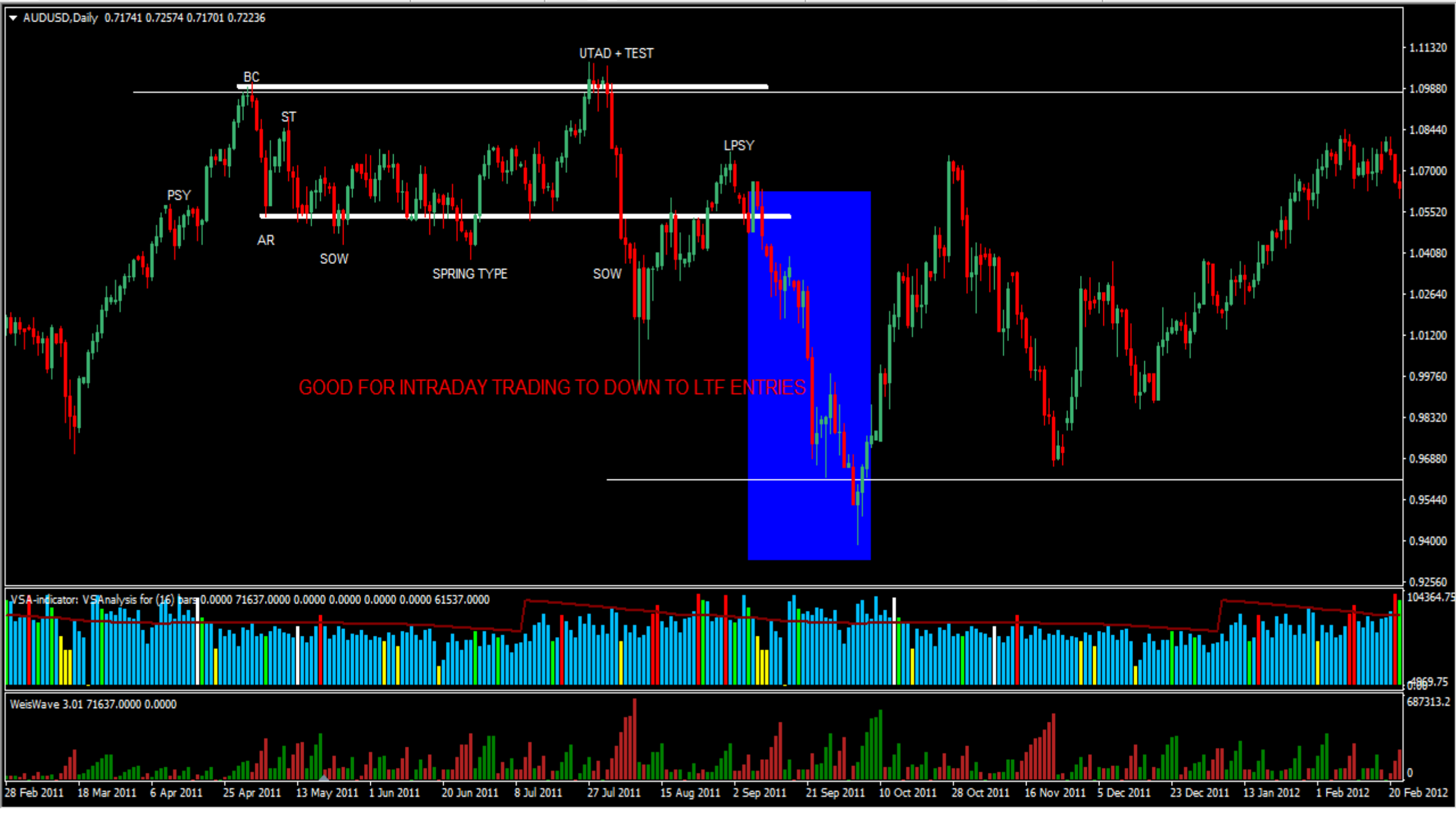
AUDUSD,Daily 0.71741 0.72574 0.71701 0.72236
UTAD + TEST
BC
ST
PSY
AR
SOW
SPRING TYPE
SOW
LPSY
GOOD FOR INTRADAY TRADING TO DOWN TO LTF ENTRIES
1.11320
1.09880
1.08440
1.07000
1.05520
1.04080
1.02640
1.01200
0.99760
0.98320
0.96880
0.95440
0.94000
0.92560
VSA-indicator: VSAnalysis for (16) bars 0.0000 71637.0000 0.0000 0.0000 0.0000 0.0000 61537.0000
104364.75
4969.75
WeisWave 3.01 71637.0000 0.0000
687313.2
0
28 Feb 2011
18 Mar 2011
6 Apr 2011
25 Apr 2011
13 May 2011
1 Jun 2011
20 Jun 2011
8 Jul 2011
27 Jul 2011
15 Aug 2011
2 Sep 2011
21 Sep 2011
10 Oct 2011
28 Oct 2011
16 Nov 2011
5 Dec 2011
23 Dec 2011
13 Jan 2012
1 Feb 2012
20 Feb 2012

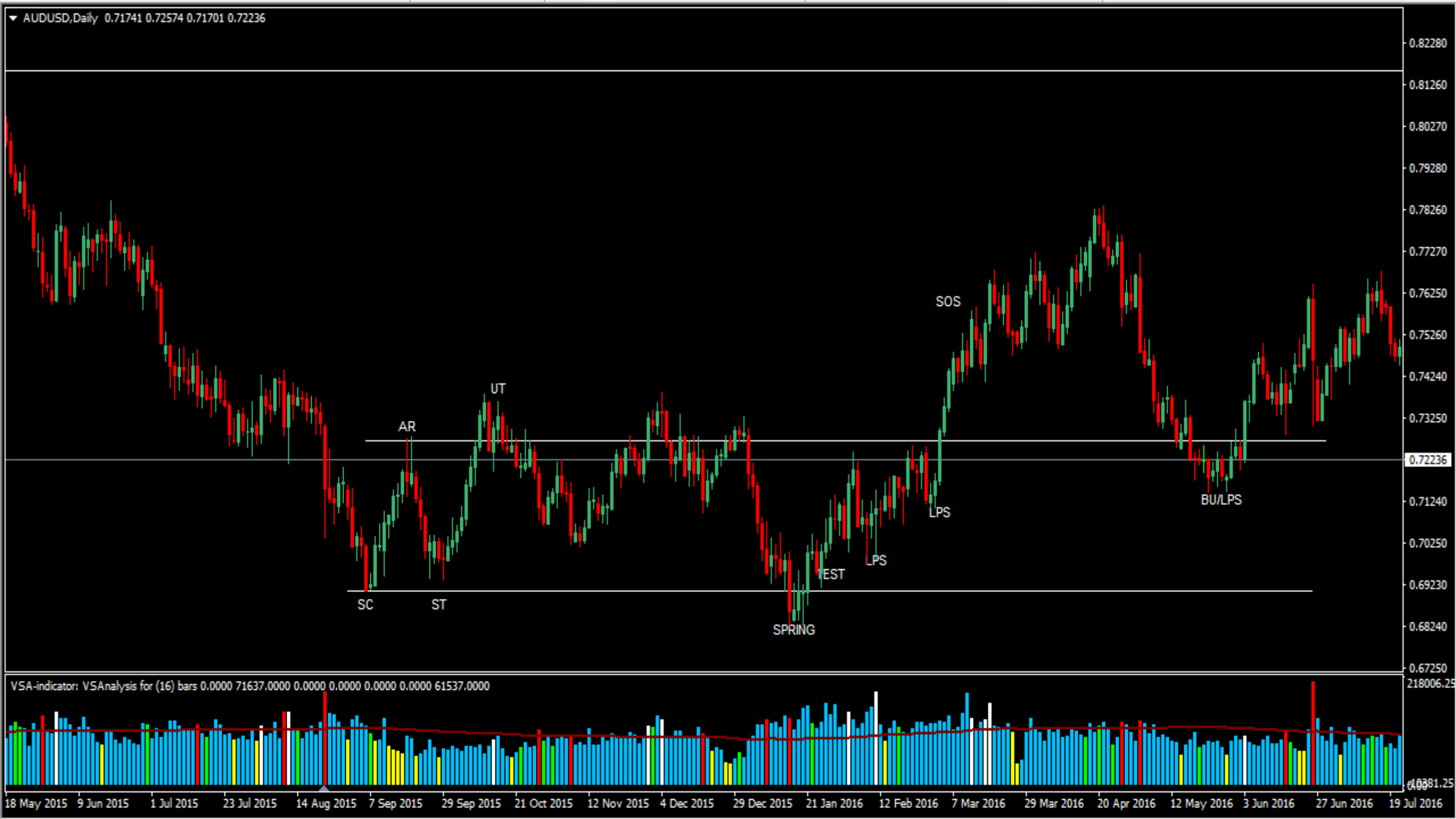
AUDUSD,Daily 0.71741 0.72574 0.71701 0.72236
SC
ST
AR
UT
SPRING
TEST
LPS
LPS
SOS
BU/LPS
0.82280
0.81260
0.80270
0.79280
0.78260
0.77270
0.76250
0.75260
0.74240
0.73250
0.72236
0.71240
0.70250
0.69230
0.68240
0.67250
VSA-indicator: VSAnalysis for (16) bars 0.0000 71637.0000 0.0000 0.0000 0.0000 0.0000 61537.0000
218006.25
18 May 2015
9 Jun 2015
1 Jul 2015
23 Jul 2015
14 Aug 2015
7 Sep 2015
29 Sep 2015
21 Oct 2015
12 Nov 2015
4 Dec 2015
29 Dec 2015
21 Jan 2016
12 Feb 2016
7 Mar 2016
29 Mar 2016
20 Apr 2016
12 May 2016
3 Jun 2016
27 Jun 2016
19 Jul 2016

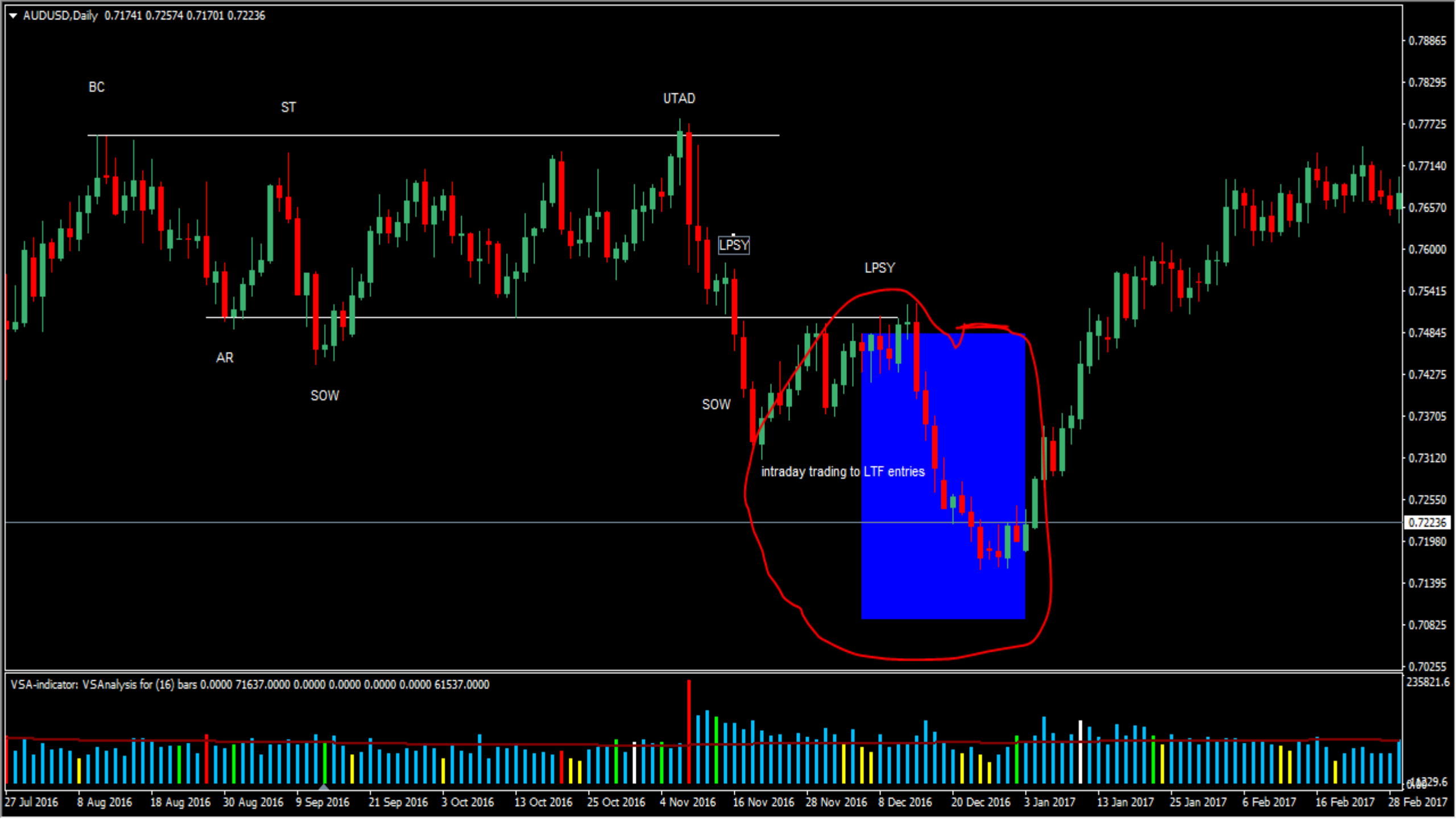
AUDUSD,Daily 0.71741 0.72574 0.71701 0.72236
BC
ST
UTAD
LPSY
LPSY
AR
SOW
SOW
intraday trading to LTF entries
0.78865
0.78295
0.77725
0.77140
0.76570
0.76000
0.75415
0.74845
0.74275
0.73705
0.73120
0.72550
0.72236
0.71980
0.71395
0.70825
0.70255
VSA-indicator: VSAnalysis for (16) bars 0.0000 71637.0000 0.0000 0.0000 0.0000 0.0000 61537.0000
235821.6
27 Jul 2016
8 Aug 2016
18 Aug 2016
30 Aug 2016
9 Sep 2016
21 Sep 2016
3 Oct 2016
13 Oct 2016
25 Oct 2016
4 Nov 2016
16 Nov 2016
28 Nov 2016
8 Dec 2016
20 Dec 2016
3 Jan 2017
13 Jan 2017
25 Jan 2017
6 Feb 2017
16 Feb 2017
28 Feb 2017

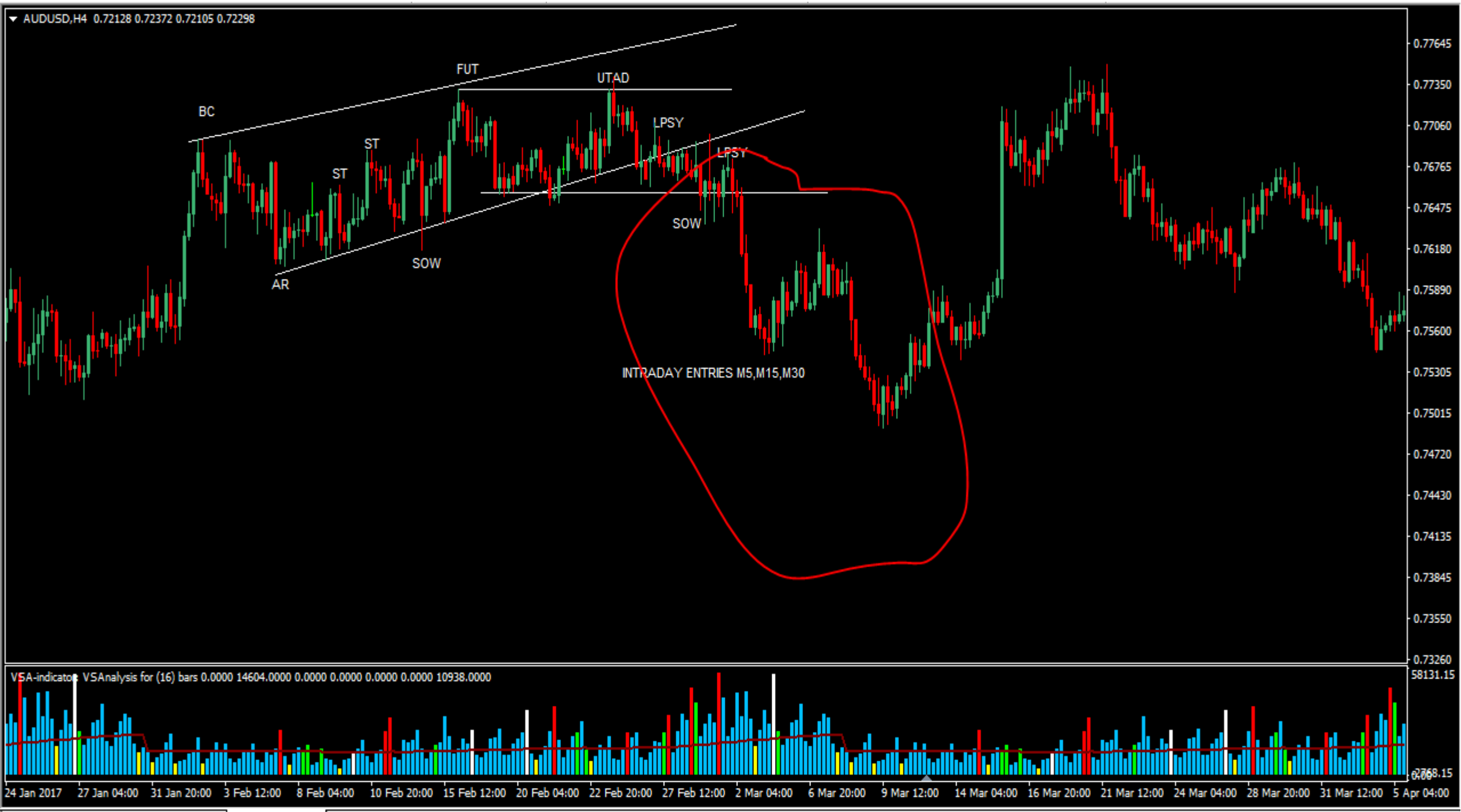
AUDUSD,H4 0.72128 0.72372 0.72105 0.72298
BC
AR
ST
ST
SOW
FUT
UTAD
LPSY
LPSY
SOW
INTRADAY ENTRIES M5,M15,M30
VSA-indicator VSAnalysis for (16) bars 0.0000 14604.0000 0.0000 0.0000 0.0000 0.0000 10938.0000
0.77645
0.77350
0.77060
0.76765
0.76475
0.76180
0.75890
0.75600
0.75305
0.75015
0.74720
0.74430
0.74135
0.73845
0.73550
0.73260
58131.15
2768.15
24 Jan 2017
27 Jan 04:00
31 Jan 20:00
3 Feb 12:00
8 Feb 04:00
10 Feb 20:00
15 Feb 12:00
20 Feb 04:00
22 Feb 20:00
27 Feb 12:00
2 Mar 04:00
6 Mar 20:00
9 Mar 12:00
14 Mar 04:00
16 Mar 20:00
21 Mar 12:00
24 Mar 04:00
28 Mar 20:00
31 Mar 12:00
5 Apr 04:00

FB
15m 30m 1h 4h D W M
Fortune
Publish
Facebook, Inc. · 1W · NASDAQ
O189.34 H190.10 L175.66 C177.10 −12.83 (−6.76%)
Vol 82.43M
USD
440.00
403.06
Pre 340.53
FB 339.39
08:23:53
280.00
240.00
200.00
160.00
120.00
80.00
40.00
0.00
−40.00
Sep
2019
May
23 Sep '19
2020
May
Sep
2021
May
Sep
2022
1D 5D 1M 3M 6M YTD 1Y 5Y All
11:36:06 (UTC)
adj % log auto

XBRUSD,Daily 78.20 78.76 77.50 78.53
BC
AR
ST
SOW
UTAD
TEST
LPSY
LPSY
SOW
VSA-indicator: VSAnalysis for (16) bars 0.0000 0.0000 13098.0000 0.0000 0.0000 0.0000 25616.0000
21 Mar 2019
12 Apr 2019
8 May 2019
30 May 2019
21 Jun 2019
15 Jul 2019
6 Aug 2019
28 Aug 2019
19 Sep 2019
11 Oct 2019
4 Nov 2019
26 Nov 2019
18 Dec 2019
13 Jan 2020
4 Feb 2020
26 Feb 2020
19 Mar 2020
13 Apr 2020
5 May 2020
27 May 2020

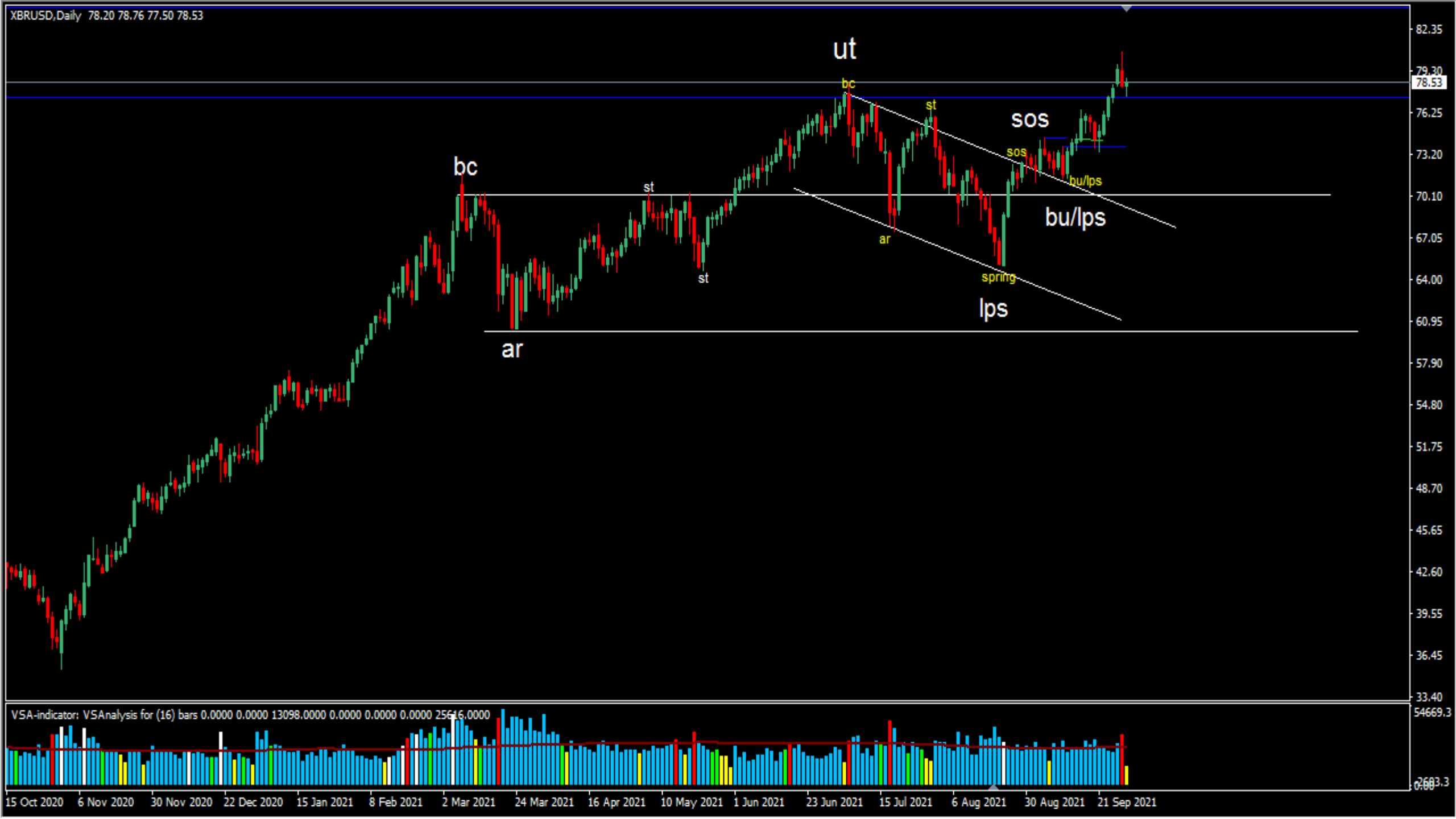
XBRUSD,Daily 78.20 78.76 77.50 78.53
ut
bc
st
sos
sos
bu/lps
bu/lps
ar
spring
lps
bc
st
st
ar
VSA-indicator: VSAnalysis for (16) bars 0.0000 0.0000 13098.0000 0.0000 0.0000 0.0000 25616.0000
82.35
79.30
78.53
76.25
73.20
70.10
67.05
64.00
60.95
57.90
54.80
51.75
48.70
45.65
42.60
39.55
36.45
33.40
54669.3
2683.3
0.00
15 Oct 2020
6 Nov 2020
30 Nov 2020
22 Dec 2020
15 Jan 2021
8 Feb 2021
2 Mar 2021
24 Mar 2021
16 Apr 2021
10 May 2021
1 Jun 2021
23 Jun 2021
15 Jul 2021
6 Aug 2021
30 Aug 2021
21 Sep 2021

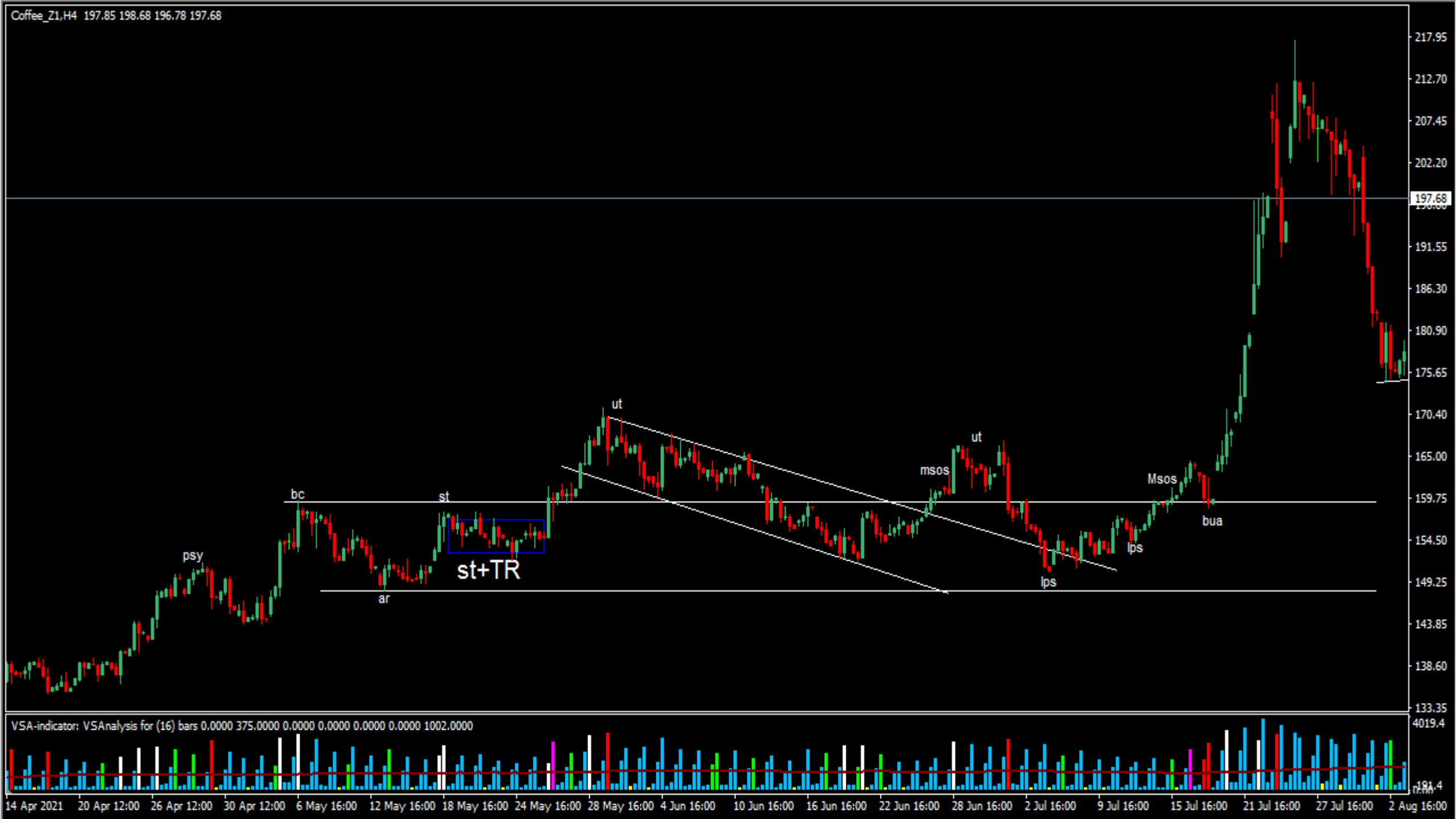
Coffee_Z1,H4 197.85 198.68 196.78 197.68
psy
bc
ar
st
st+TR
ut
msos
ut
lps
lps
Msos
bua
VSA-indicator: VSAnalysis for (16) bars 0.0000 375.0000 0.0000 0.0000 0.0000 0.0000 1002.0000
217.95
212.70
207.45
202.20
197.68
191.55
186.30
180.90
175.65
170.40
165.00
159.75
154.50
149.25
143.85
138.60
133.35
4019.4
181.4
14 Apr 2021
20 Apr 12:00
26 Apr 12:00
30 Apr 12:00
6 May 16:00
12 May 16:00
18 May 16:00
24 May 16:00
28 May 16:00
4 Jun 16:00
10 Jun 16:00
16 Jun 16:00
22 Jun 16:00
28 Jun 16:00
2 Jul 16:00
9 Jul 16:00
15 Jul 16:00
21 Jul 16:00
27 Jul 16:00
2 Aug 16:00

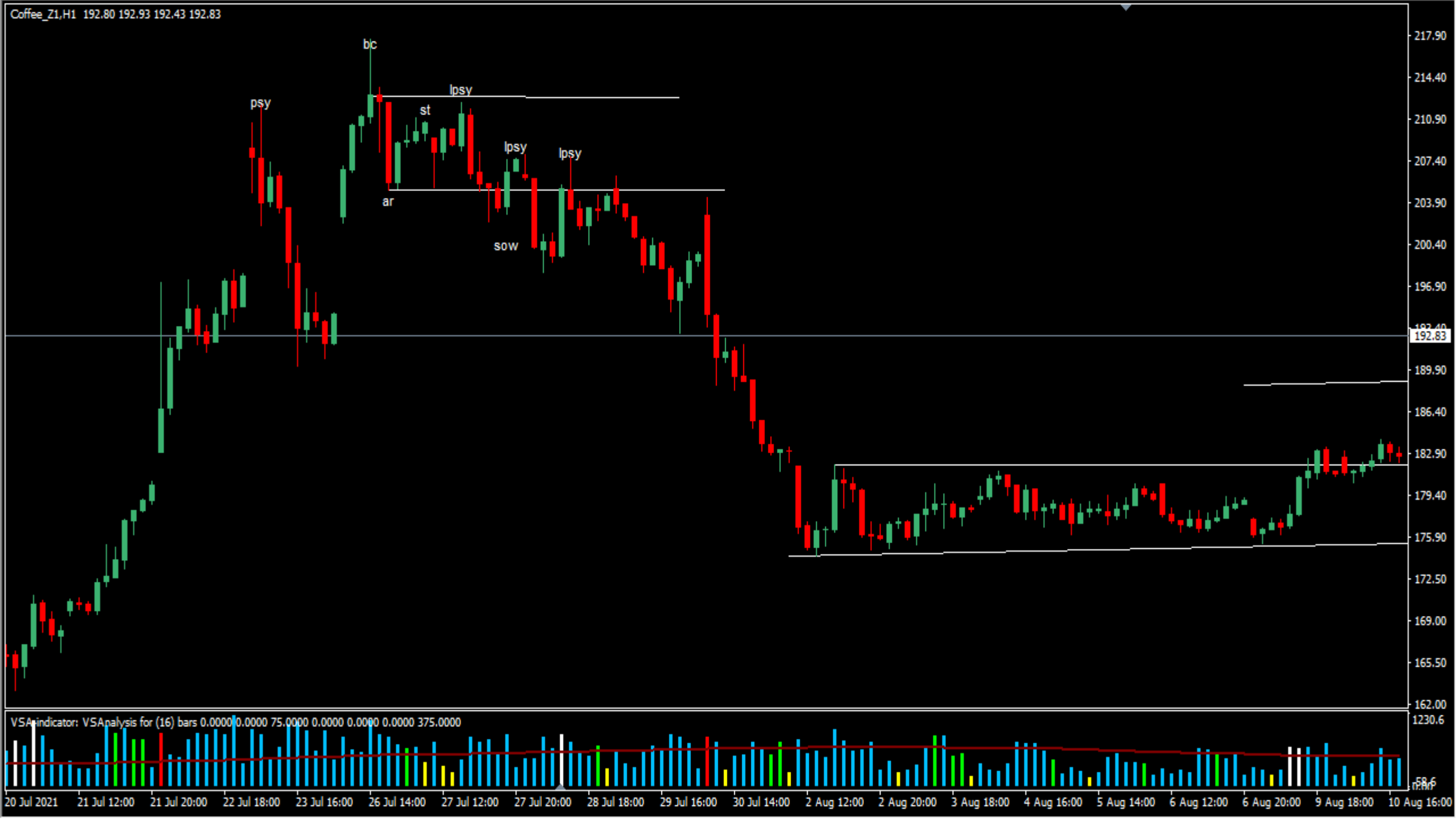
Coffee_Z1,H1 192.80 192.93 192.43 192.83
bc
psy
st
lpsy
ar
lpsy
lpsy
sow
217.90
214.40
210.90
207.40
203.90
200.40
196.90
192.83
189.90
186.40
182.90
179.40
175.90
172.50
169.00
165.50
162.00
VSAindicator: VSAnalysis for (16) bars 0.0000 0.0000 75.0000 0.0000 0.0000 0.0000 375.0000
1230.6
20 Jul 2021
21 Jul 12:00
21 Jul 20:00
22 Jul 18:00
23 Jul 16:00
26 Jul 14:00
27 Jul 12:00
27 Jul 20:00
28 Jul 18:00
29 Jul 16:00
30 Jul 14:00
2 Aug 12:00
2 Aug 20:00
3 Aug 18:00
4 Aug 16:00
5 Aug 14:00
6 Aug 12:00
6 Aug 20:00
9 Aug 18:00
10 Aug 16:00

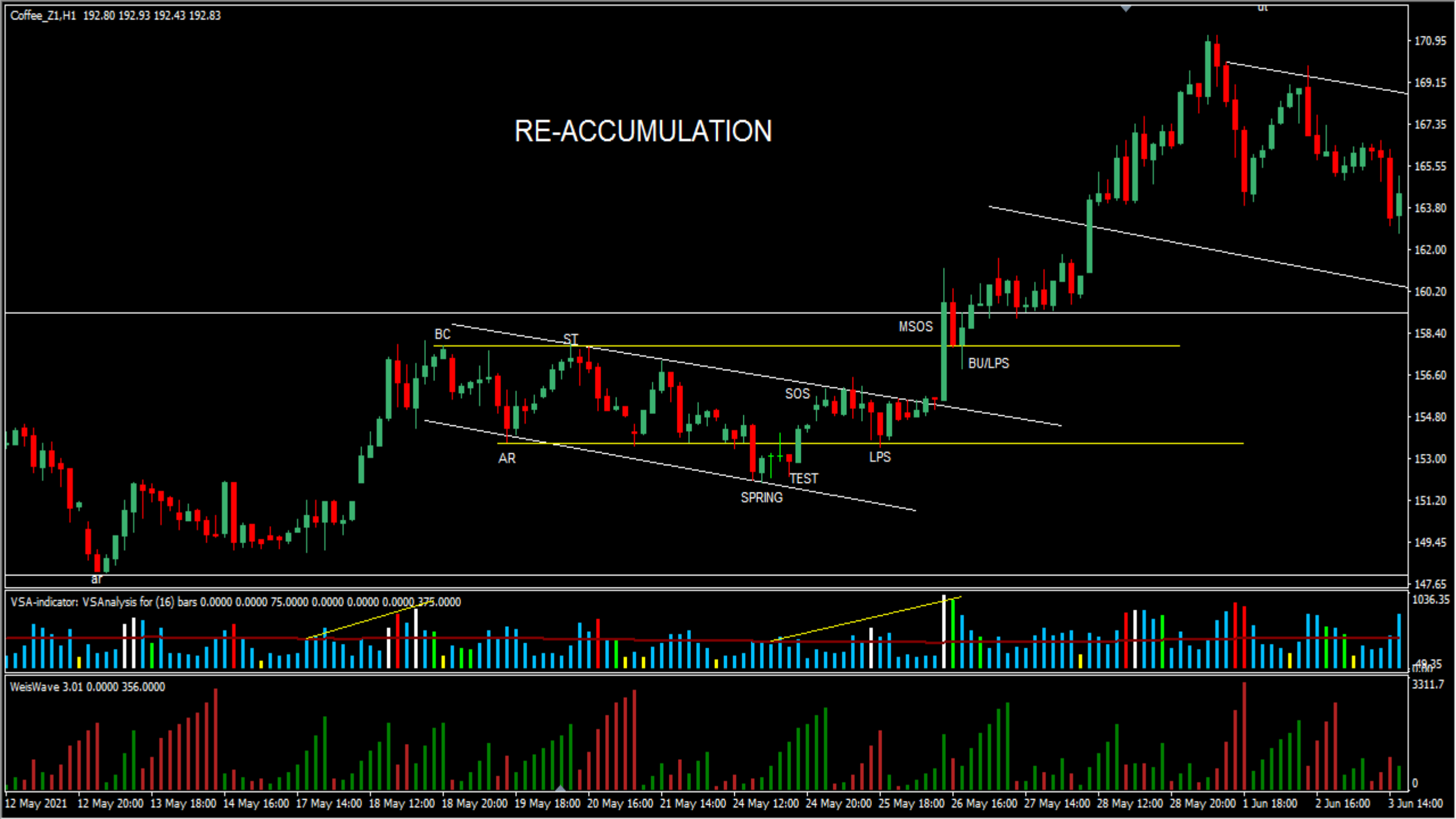
Coffee_Z1,H1 192.80 192.93 192.43 192.83
RE-ACCUMULATION
BC
ST
AR
SPRING
TEST
SOS
LPS
MSOS
BU/LPS
ar
ut
VSA-indicator: VSAnalysis for (16) bars 0.0000 0.0000 75.0000 0.0000 0.0000 0.0000 375.0000
WeisWave 3.01 0.0000 356.0000
170.95
169.15
167.35
165.55
163.80
162.00
160.20
158.40
156.60
154.80
153.00
151.20
149.45
147.65
1036.35
49.35
3311.7
0
12 May 2021
12 May 20:00
13 May 18:00
14 May 16:00
17 May 14:00
18 May 12:00
18 May 20:00
19 May 18:00
20 May 16:00
21 May 14:00
24 May 12:00
24 May 20:00
25 May 18:00
26 May 16:00
27 May 14:00
28 May 12:00
28 May 20:00
1 Jun 18:00
2 Jun 16:00
3 Jun 14:00

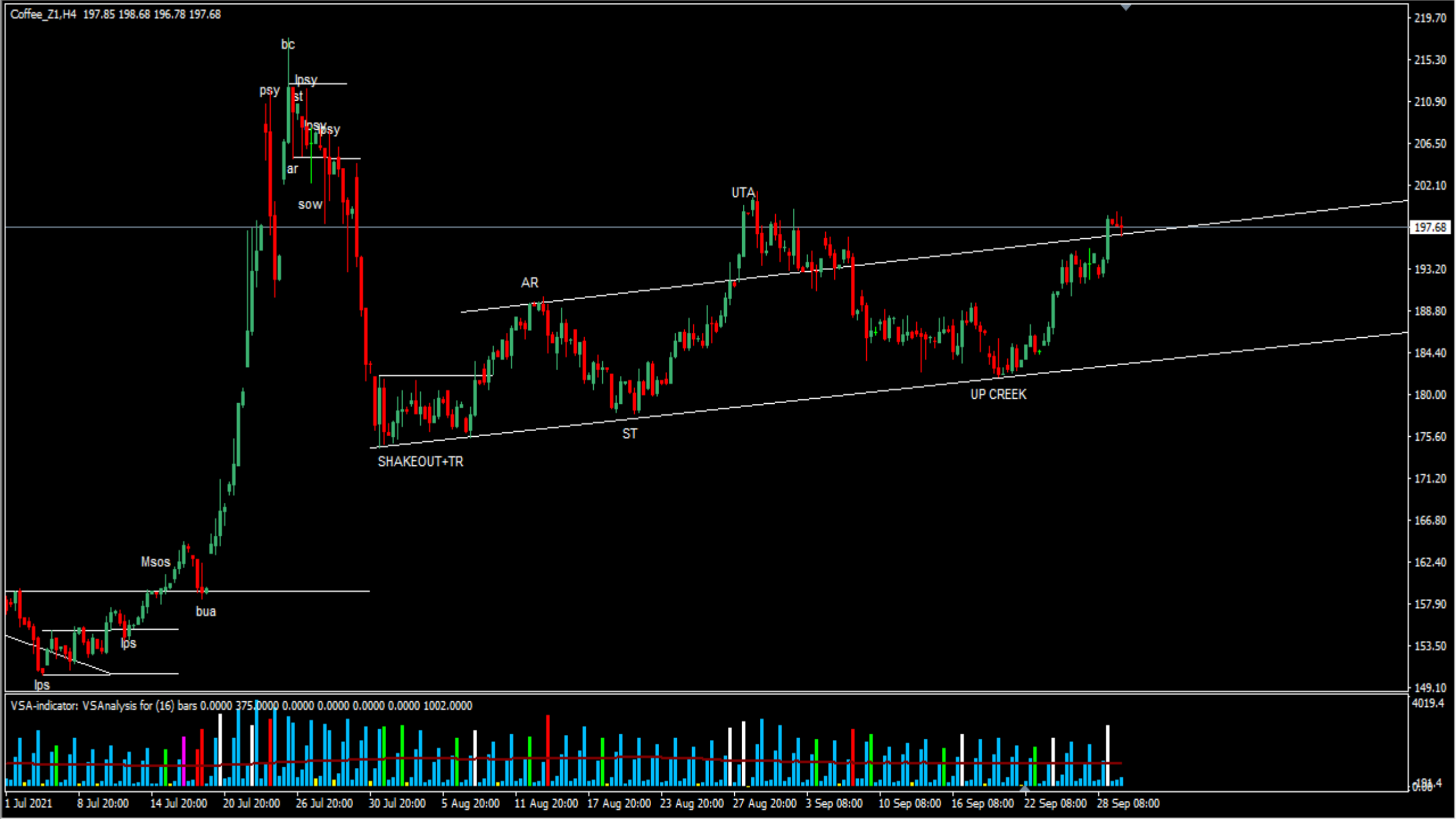
Coffee_Z1,H4 197.85 198.68 196.78 197.68
bc
psy
lpsy
st
lpsy
psy
ar
sow
UTA
AR
SHAKEOUT+TR
ST
UP CREEK
Msos
bua
lps
lps
VSA-indicator: VSAnalysis for (16) bars 0.0000 375.0000 0.0000 0.0000 0.0000 0.0000 1002.0000
219.70
215.30
210.90
206.50
202.10
197.68
193.20
188.80
184.40
180.00
175.60
171.20
166.80
162.40
157.90
153.50
149.10
4019.4
0.00
1 Jul 2021
8 Jul 20:00
14 Jul 20:00
20 Jul 20:00
26 Jul 20:00
30 Jul 20:00
5 Aug 20:00
11 Aug 20:00
17 Aug 20:00
23 Aug 20:00
27 Aug 20:00
3 Sep 08:00
10 Sep 08:00
16 Sep 08:00
22 Sep 08:00
28 Sep 08:00

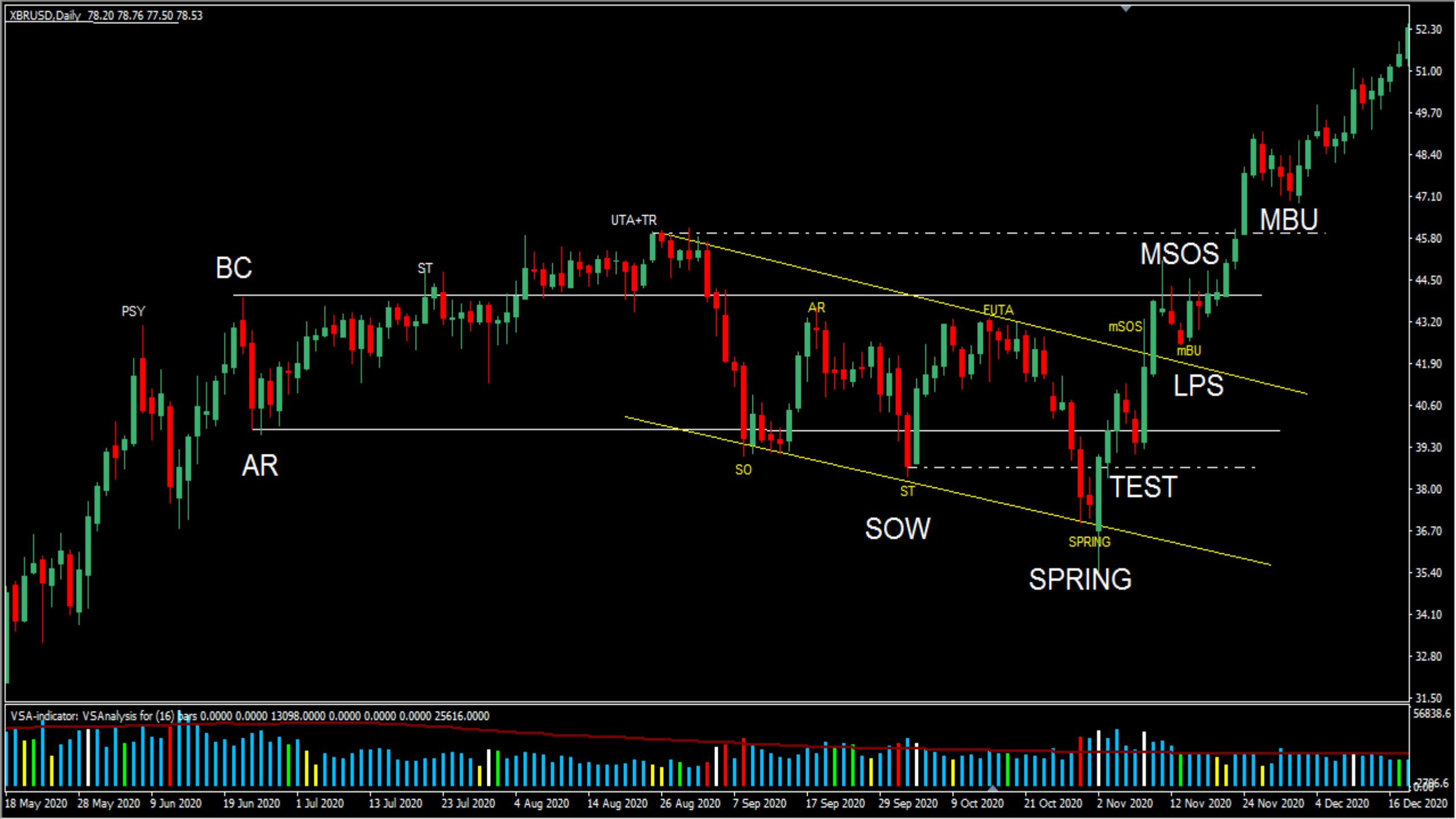
XBRUSD,Daily 78.20 78.76 77.50 78.53
PSY
BC
AR
ST
UTA+TR
SO
AR
ST
SOW
FUTA
SPRING
SPRING
TEST
mSOS
mBU
MSOS
LPS
MBU
VSA-indicator: VSAnalysis for (16) bars 0.0000 0.0000 13098.0000 0.0000 0.0000 0.0000 25616.0000
52.30
51.00
49.70
48.40
47.10
45.80
44.50
43.20
41.90
40.60
39.30
38.00
36.70
35.40
34.10
32.80
31.50
56838.6
2786.6
0.00
18 May 2020
28 May 2020
9 Jun 2020
19 Jun 2020
1 Jul 2020
13 Jul 2020
23 Jul 2020
4 Aug 2020
14 Aug 2020
26 Aug 2020
7 Sep 2020
17 Sep 2020
29 Sep 2020
9 Oct 2020
21 Oct 2020
2 Nov 2020
12 Nov 2020
24 Nov 2020
4 Dec 2020
16 Dec 2020

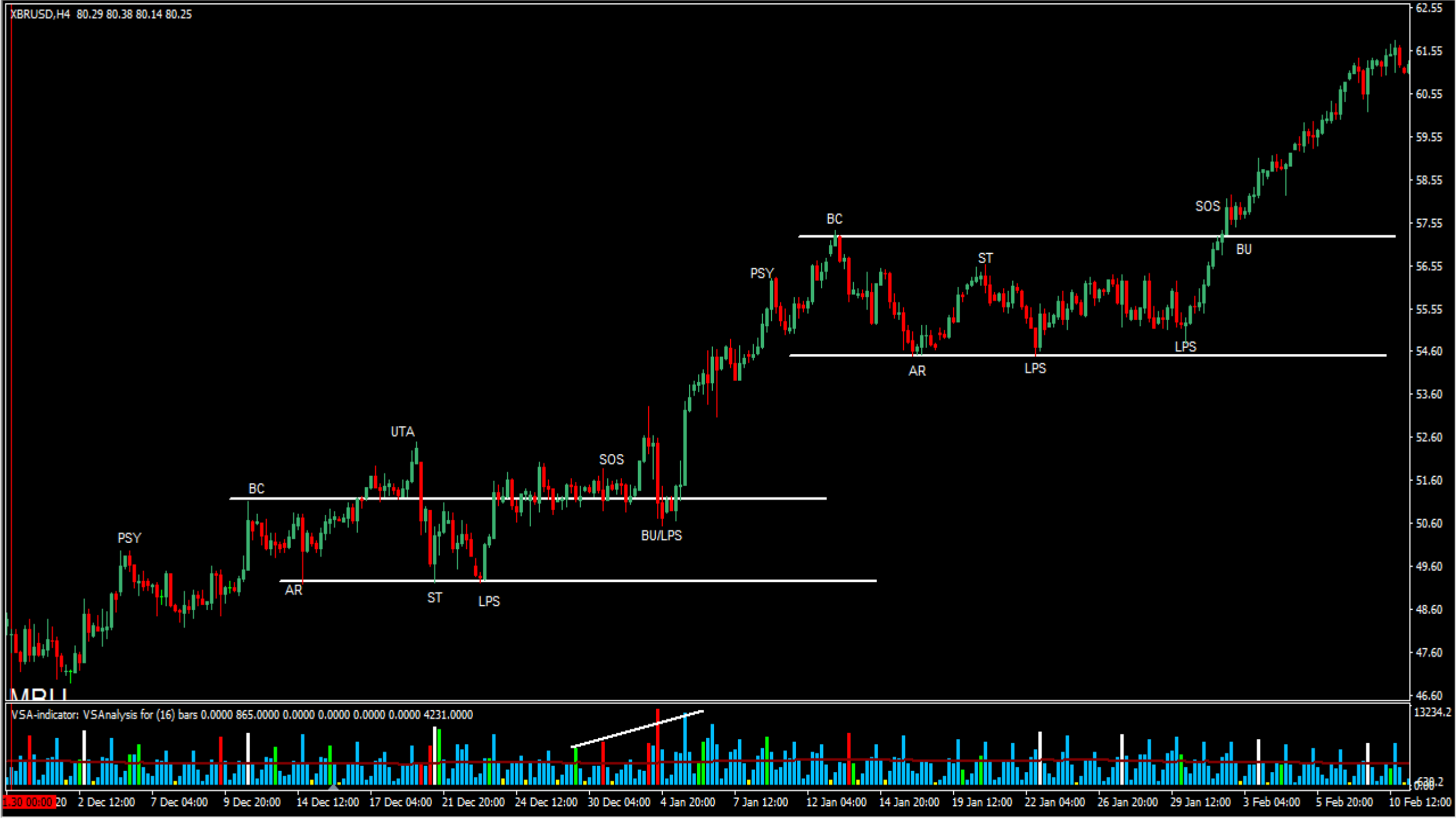
XBRUSD,H4 80.29 80.38 80.14 80.25
PSY
BC
AR
UTA
ST
LPS
SOS
BU/LPS
PSY
BC
AR
ST
LPS
SOS
BU
LPS
VSA-indicator: VSAnalysis for (16) bars 0.0000 865.0000 0.0000 0.0000 0.0000 0.0000 4231.0000
62.55
61.55
60.55
59.55
58.55
57.55
56.55
55.55
54.60
53.60
52.60
51.60
50.60
49.60
48.60
47.60
46.60
13234.2
2 Dec 12:00
7 Dec 04:00
9 Dec 20:00
14 Dec 12:00
17 Dec 04:00
21 Dec 20:00
24 Dec 12:00
30 Dec 04:00
4 Jan 20:00
7 Jan 12:00
12 Jan 04:00
14 Jan 20:00
19 Jan 12:00
22 Jan 04:00
26 Jan 20:00
29 Jan 12:00
3 Feb 04:00
5 Feb 20:00
10 Feb 12:00

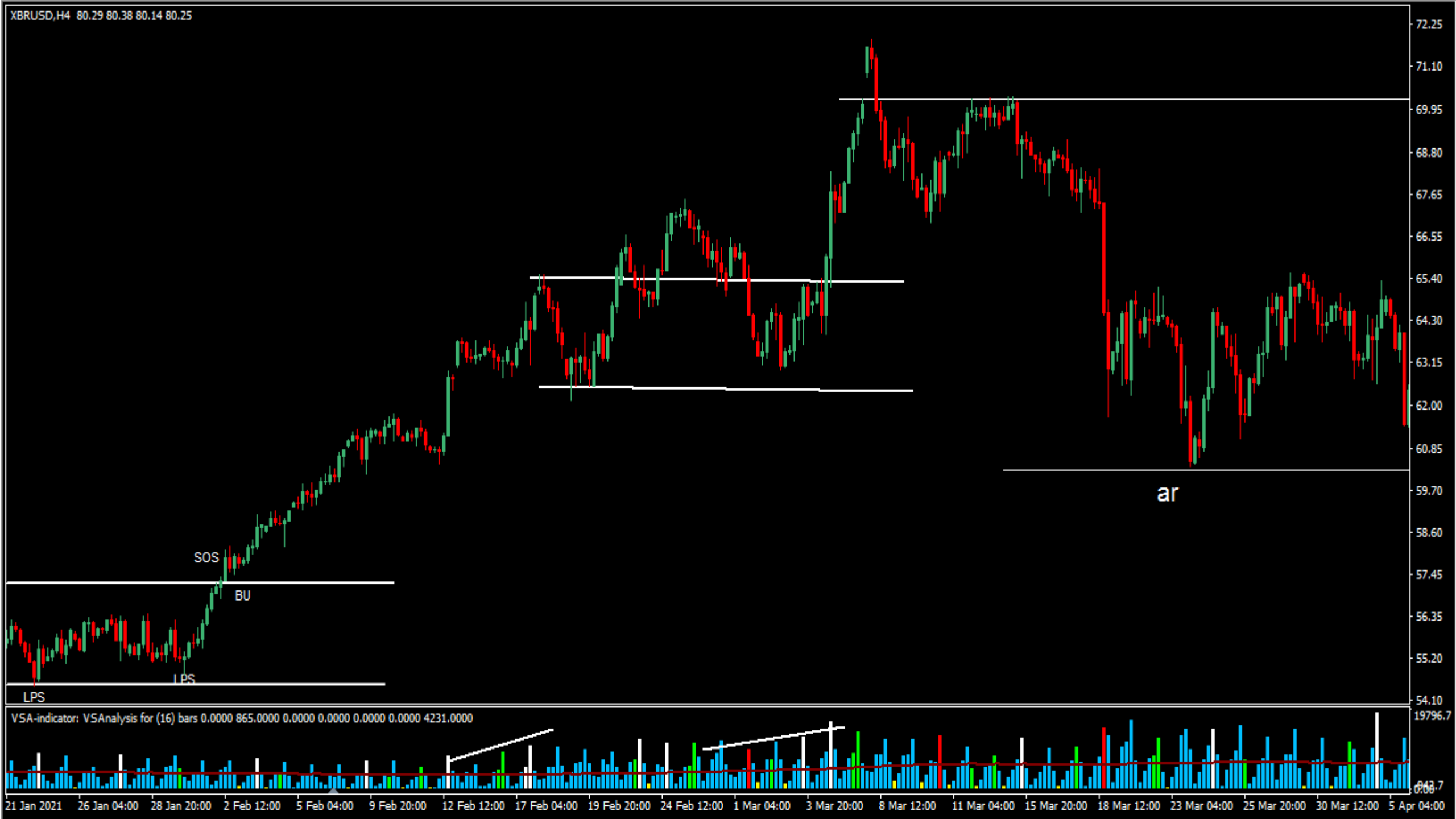
XBRUSD,H4 80.29 80.38 80.14 80.25
SOS
BU
LPS
LPS
ar
VSA-indicator: VSAnalysis for (16) bars 0.0000 865.0000 0.0000 0.0000 0.0000 0.0000 4231.0000
72.25
71.10
69.95
68.80
67.65
66.55
65.40
64.30
63.15
62.00
60.85
59.70
58.60
57.45
56.35
55.20
54.10
19796.7
0.00
21 Jan 2021
26 Jan 04:00
28 Jan 20:00
2 Feb 12:00
5 Feb 04:00
9 Feb 20:00
12 Feb 12:00
17 Feb 04:00
19 Feb 20:00
24 Feb 12:00
1 Mar 04:00
3 Mar 20:00
8 Mar 12:00
11 Mar 04:00
15 Mar 20:00
18 Mar 12:00
23 Mar 04:00
25 Mar 20:00
30 Mar 12:00
5 Apr 04:00

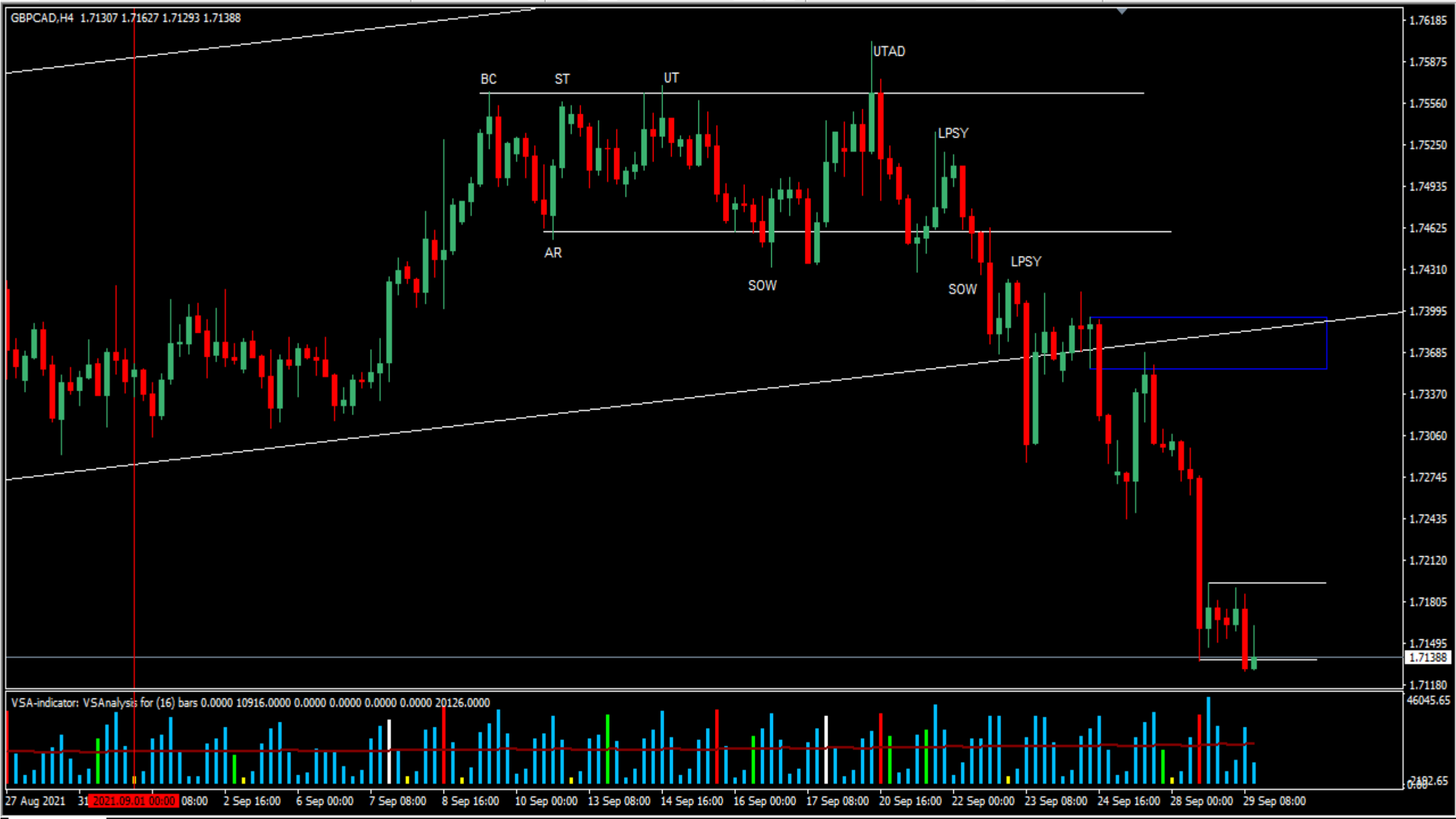
GBPCAD,H4 1.71307 1.71627 1.71293 1.71388
BC
ST
UT
UTAD
LPSY
AR
SOW
SOW
LPSY
1.76185
1.75875
1.75560
1.75250
1.74935
1.74625
1.74310
1.73995
1.73685
1.73370
1.73060
1.72745
1.72435
1.72120
1.71805
1.71495
1.71388
1.71180
VSA-indicator: VSAnalysis for (16) bars 0.0000 10916.0000 0.0000 0.0000 0.0000 0.0000 20126.0000
46045.65
0.00
27 Aug 2021
31
2021.09.01 00:00
08:00
2 Sep 16:00
6 Sep 00:00
7 Sep 08:00
8 Sep 16:00
10 Sep 00:00
13 Sep 08:00
14 Sep 16:00
16 Sep 00:00
17 Sep 08:00
20 Sep 16:00
22 Sep 00:00
23 Sep 08:00
24 Sep 16:00
28 Sep 00:00
29 Sep 08:00

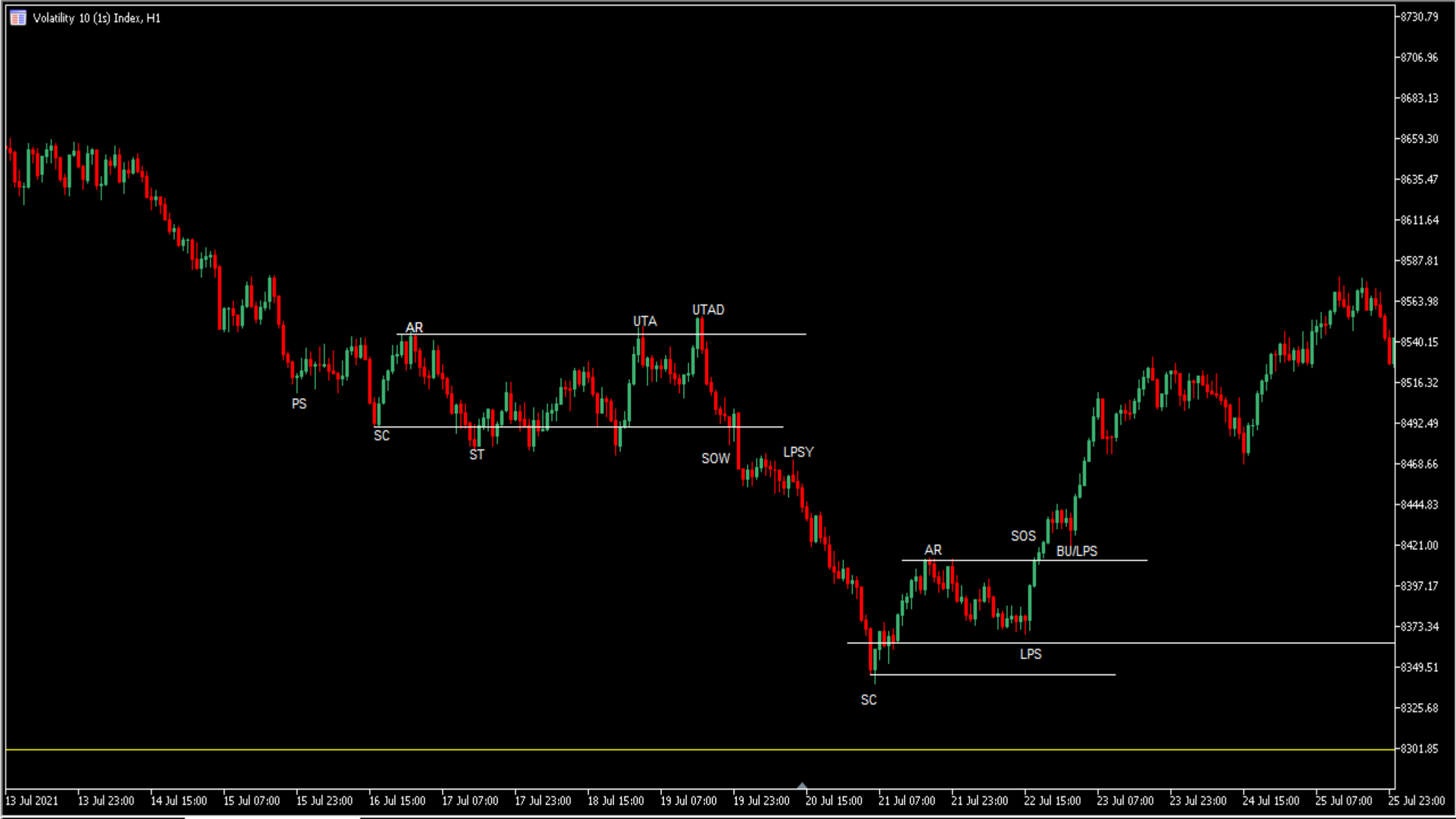
Volatility 10 (1s) Index, H1
PS
SC
AR
ST
UTA
UTAD
SOW
LPSY
SC
AR
SOS
BU/LPS
LPS
8730.79
8706.96
8683.13
8659.30
8635.47
8611.64
8587.81
8563.98
8540.15
8516.32
8492.49
8468.66
8444.83
8421.00
8397.17
8373.34
8349.51
8325.68
8301.85
13 Jul 2021
13 Jul 23:00
14 Jul 15:00
15 Jul 07:00
15 Jul 23:00
16 Jul 15:00
17 Jul 07:00
17 Jul 23:00
18 Jul 15:00
19 Jul 07:00
19 Jul 23:00
20 Jul 15:00
21 Jul 07:00
21 Jul 23:00
22 Jul 15:00
23 Jul 07:00
23 Jul 23:00
24 Jul 15:00
25 Jul 07:00
25 Jul 23:00

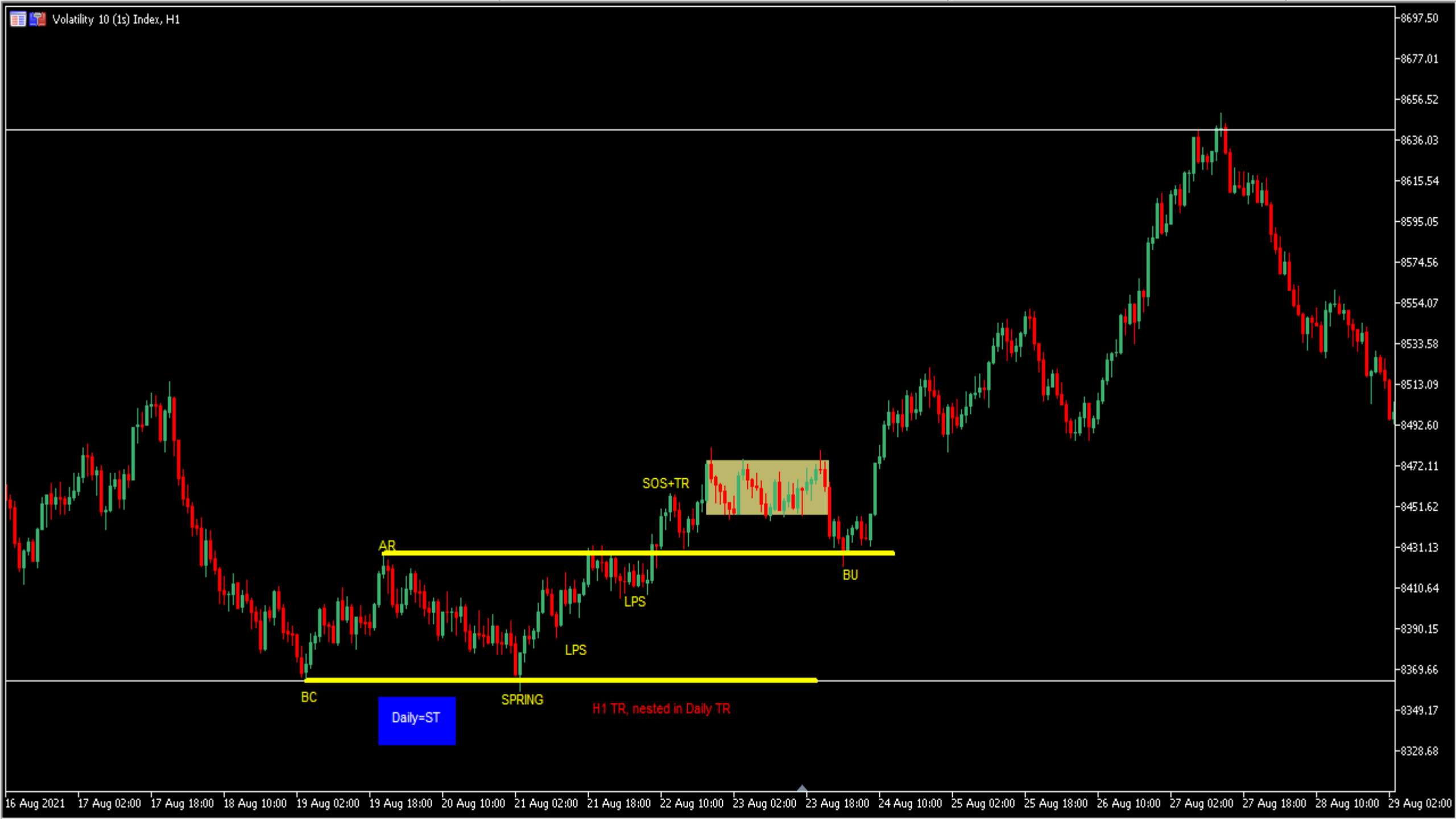
Volatility 10 (1s) Index, H1
8697.50
8677.01
8656.52
8636.03
8615.54
8595.05
8574.56
8554.07
8533.58
8513.09
8492.60
8472.11
8451.62
8431.13
8410.64
8390.15
8369.66
8349.17
8328.68
SOS+TR
AR
BU
LPS
LPS
BC
SPRING
Daily=ST
H1 TR, nested in Daily TR
16 Aug 2021
17 Aug 02:00
17 Aug 18:00
18 Aug 10:00
19 Aug 02:00
19 Aug 18:00
20 Aug 10:00
21 Aug 02:00
21 Aug 18:00
22 Aug 10:00
23 Aug 02:00
23 Aug 18:00
24 Aug 10:00
25 Aug 02:00
25 Aug 18:00
26 Aug 10:00
27 Aug 02:00
27 Aug 18:00
28 Aug 10:00
29 Aug 02:00

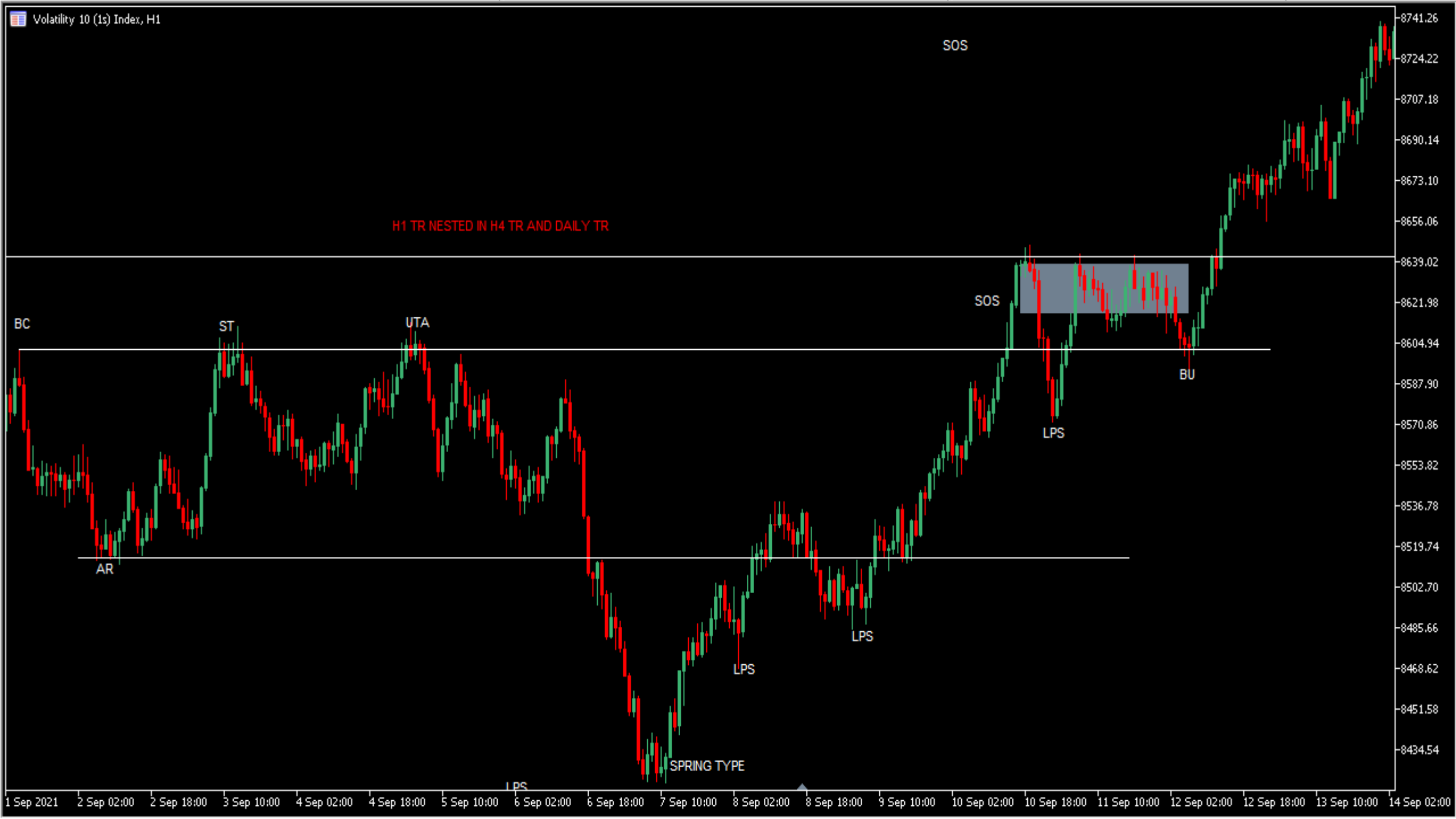
Volatility 10 (1s) Index, H1
SOS
H1 TR NESTED IN H4 TR AND DAILY TR
BC
ST
UTA
SOS
BU
LPS
AR
LPS
LPS
LPS
SPRING TYPE
LPS
8741.26
8724.22
8707.18
8690.14
8673.10
8656.06
8639.02
8621.98
8604.94
8587.90
8570.86
8553.82
8536.78
8519.74
8502.70
8485.66
8468.62
8451.58
8434.54
1 Sep 2021
2 Sep 02:00
2 Sep 18:00
3 Sep 10:00
4 Sep 02:00
4 Sep 18:00
5 Sep 10:00
6 Sep 02:00
6 Sep 18:00
7 Sep 10:00
8 Sep 02:00
8 Sep 18:00
9 Sep 10:00
10 Sep 02:00
10 Sep 18:00
11 Sep 10:00
12 Sep 02:00
12 Sep 18:00
13 Sep 10:00
14 Sep 02:00

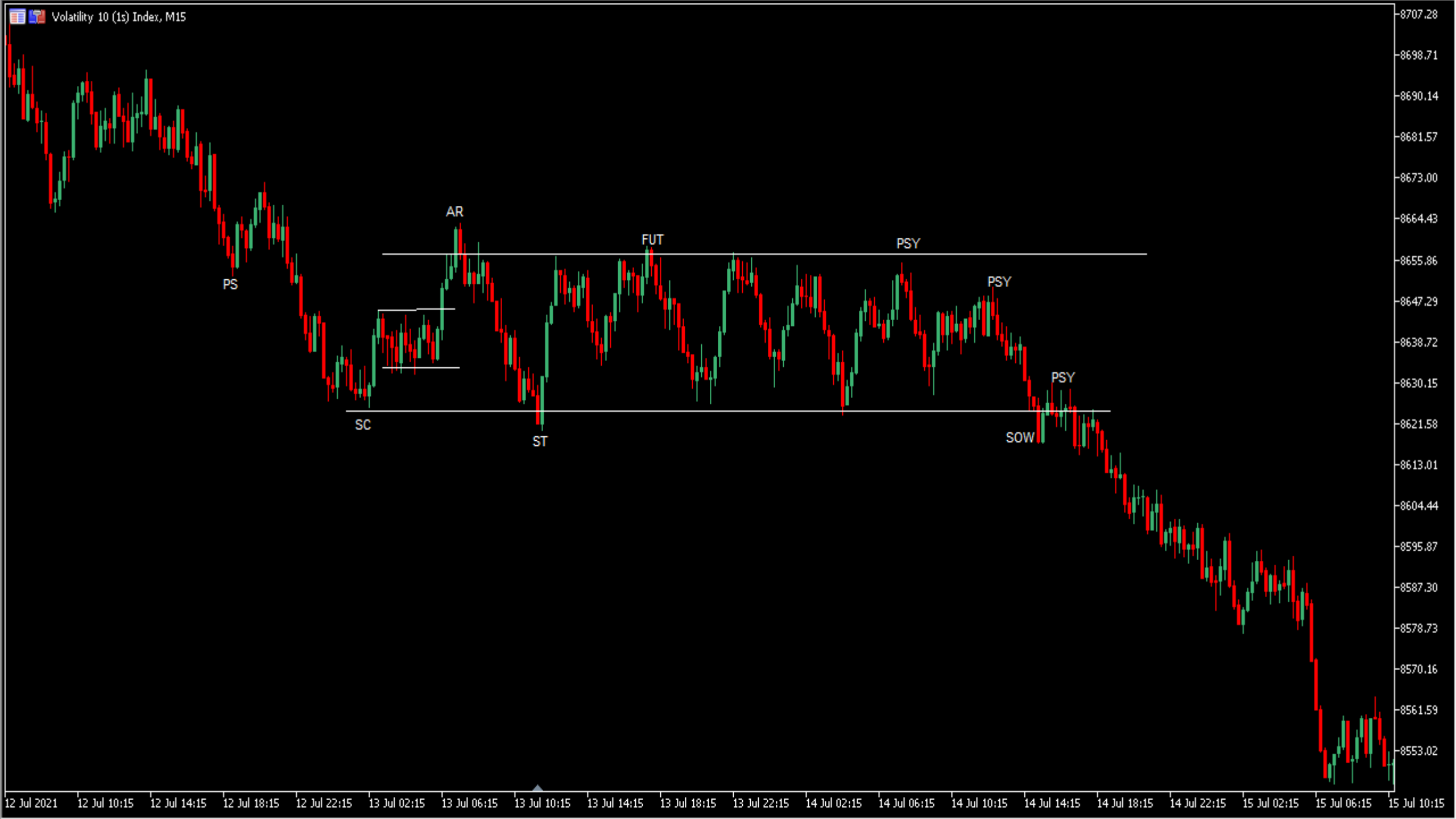
Volatility 10 (1s) Index, M15
PS
AR
SC
ST
FUT
PSY
PSY
PSY
SOW
8707.28
8698.71
8690.14
8681.57
8673.00
8664.43
8655.86
8647.29
8638.72
8630.15
8621.58
8613.01
8604.44
8595.87
8587.30
8578.73
8570.16
8561.59
8553.02
12 Jul 2021
12 Jul 10:15
12 Jul 14:15
12 Jul 18:15
12 Jul 22:15
13 Jul 02:15
13 Jul 06:15
13 Jul 10:15
13 Jul 14:15
13 Jul 18:15
13 Jul 22:15
14 Jul 02:15
14 Jul 06:15
14 Jul 10:15
14 Jul 14:15
14 Jul 18:15
14 Jul 22:15
15 Jul 02:15
15 Jul 06:15
15 Jul 10:15

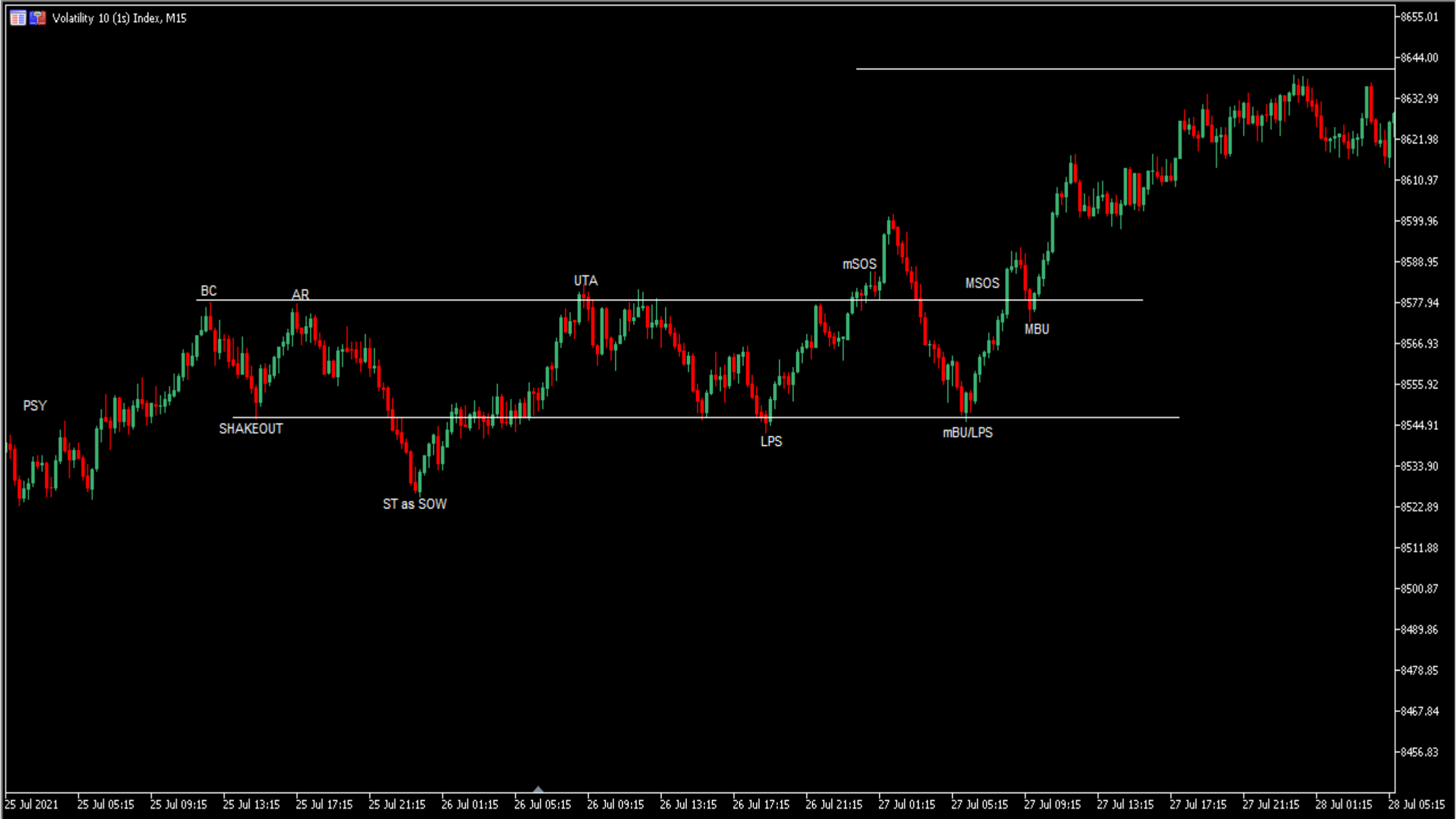
Volatility 10 (1s) Index, M15
PSY
BC
AR
SHAKEOUT
ST as SOW
UTA
LPS
mSOS
MSOS
MBU
mBU/LPS
8655.01
8644.00
8632.99
8621.98
8610.97
8599.96
8588.95
8577.94
8566.93
8555.92
8544.91
8533.90
8522.89
8511.88
8500.87
8489.86
8478.85
8467.84
8456.83
25 Jul 2021
25 Jul 05:15
25 Jul 09:15
25 Jul 13:15
25 Jul 17:15
25 Jul 21:15
26 Jul 01:15
26 Jul 05:15
26 Jul 09:15
26 Jul 13:15
26 Jul 17:15
26 Jul 21:15
27 Jul 01:15
27 Jul 05:15
27 Jul 09:15
27 Jul 13:15
27 Jul 17:15
27 Jul 21:15
28 Jul 01:15
28 Jul 05:15

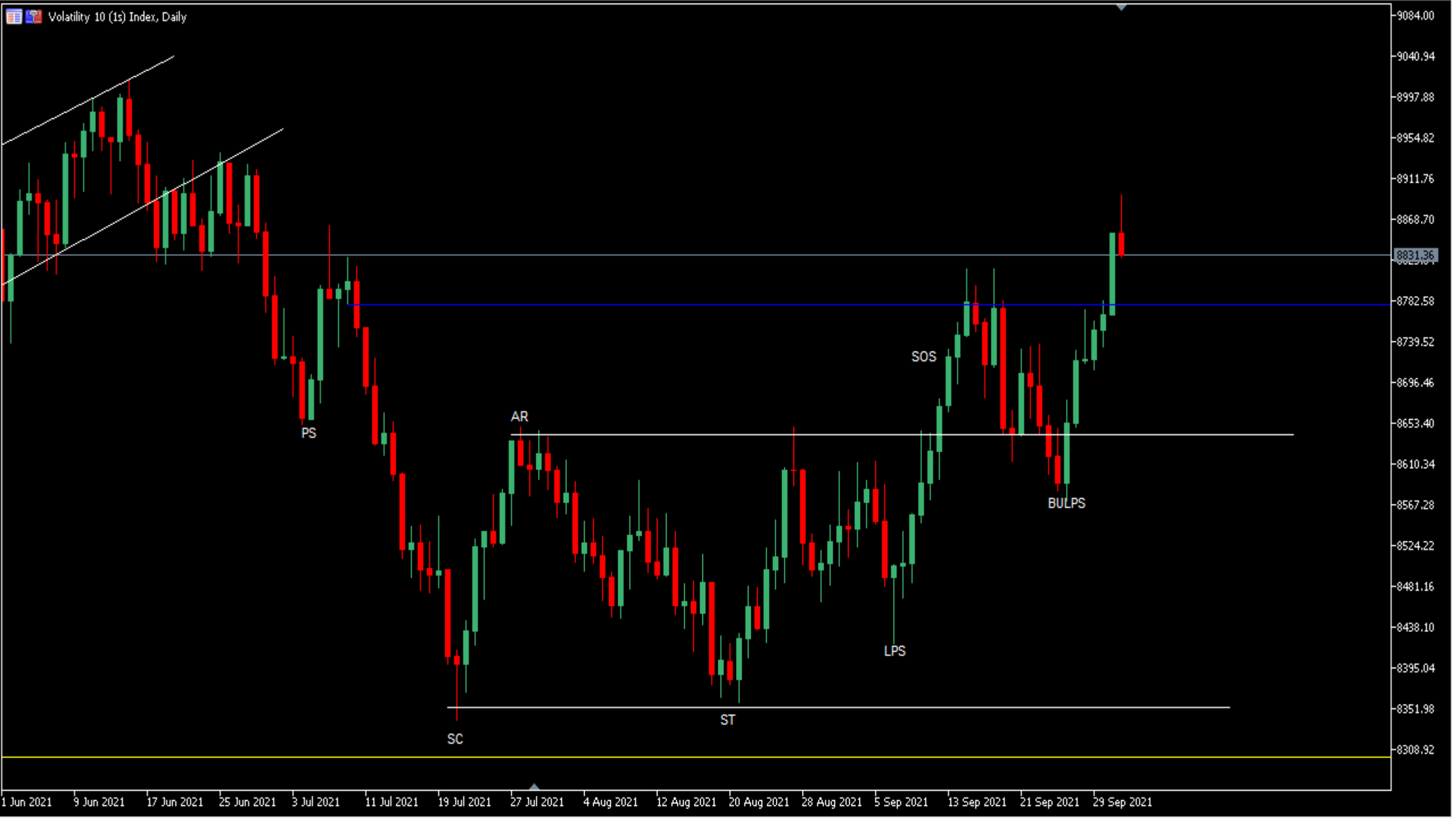
Volatility 10 (1s) Index, Daily
PS
AR
SC
ST
LPS
SOS
BULPS
9084.00
9040.94
8997.88
8954.82
8911.76
8868.70
8831.36
8782.58
8739.52
8696.46
8653.40
8610.34
8567.28
8524.22
8481.16
8438.10
8395.04
8351.98
8308.92
1 Jun 2021
9 Jun 2021
17 Jun 2021
25 Jun 2021
3 Jul 2021
11 Jul 2021
19 Jul 2021
27 Jul 2021
4 Aug 2021
12 Aug 2021
20 Aug 2021
28 Aug 2021
5 Sep 2021
13 Sep 2021
21 Sep 2021
29 Sep 2021

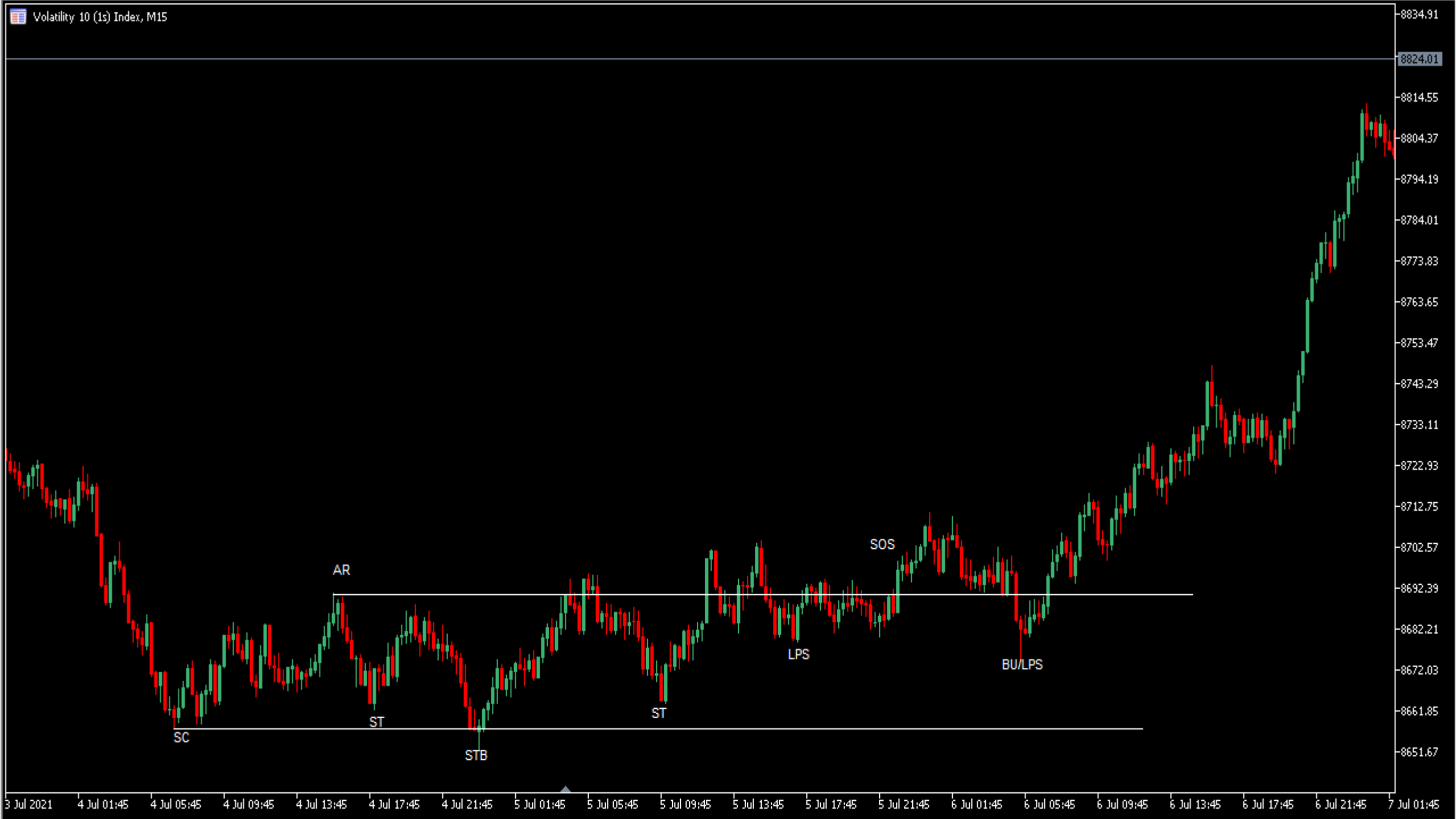
Volatility 10 (1s) Index, M15
8834.91
8824.01
8814.55
8804.37
8794.19
8784.01
8773.83
8763.65
8753.47
8743.29
8733.11
8722.93
8712.75
8702.57
8692.39
8682.21
8672.03
8661.85
8651.67
AR
SC
ST
STB
ST
LPS
SOS
BU/LPS
3 Jul 2021
4 Jul 01:45
4 Jul 05:45
4 Jul 09:45
4 Jul 13:45
4 Jul 17:45
4 Jul 21:45
5 Jul 01:45
5 Jul 05:45
5 Jul 09:45
5 Jul 13:45
5 Jul 17:45
5 Jul 21:45
6 Jul 01:45
6 Jul 05:45
6 Jul 09:45
6 Jul 13:45
6 Jul 17:45
6 Jul 21:45
7 Jul 01:45

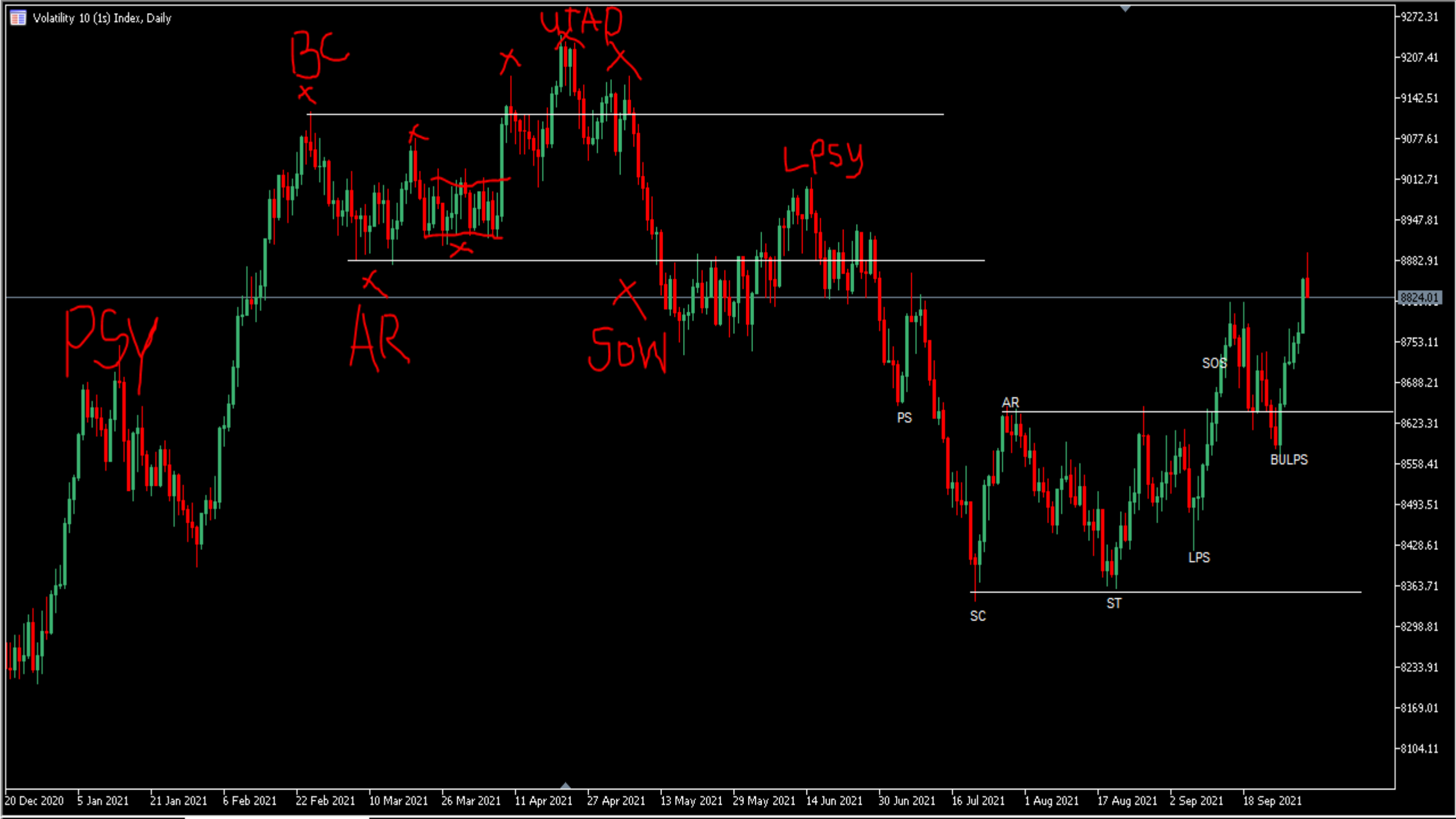
Volatility 10 (1s) Index, Daily
BC
UTAD
LPSY
PSY
AR
SOW
PS
AR
SOS
BULPS
LPS
ST
SC
9272.31
9207.41
9142.51
9077.61
9012.71
8947.81
8882.91
8824.01
8753.11
8688.21
8623.31
8558.41
8493.51
8428.61
8363.71
8298.81
8233.91
8169.01
8104.11
20 Dec 2020
5 Jan 2021
21 Jan 2021
6 Feb 2021
22 Feb 2021
10 Mar 2021
26 Mar 2021
11 Apr 2021
27 Apr 2021
13 May 2021
29 May 2021
14 Jun 2021
30 Jun 2021
16 Jul 2021
1 Aug 2021
17 Aug 2021
2 Sep 2021
18 Sep 2021

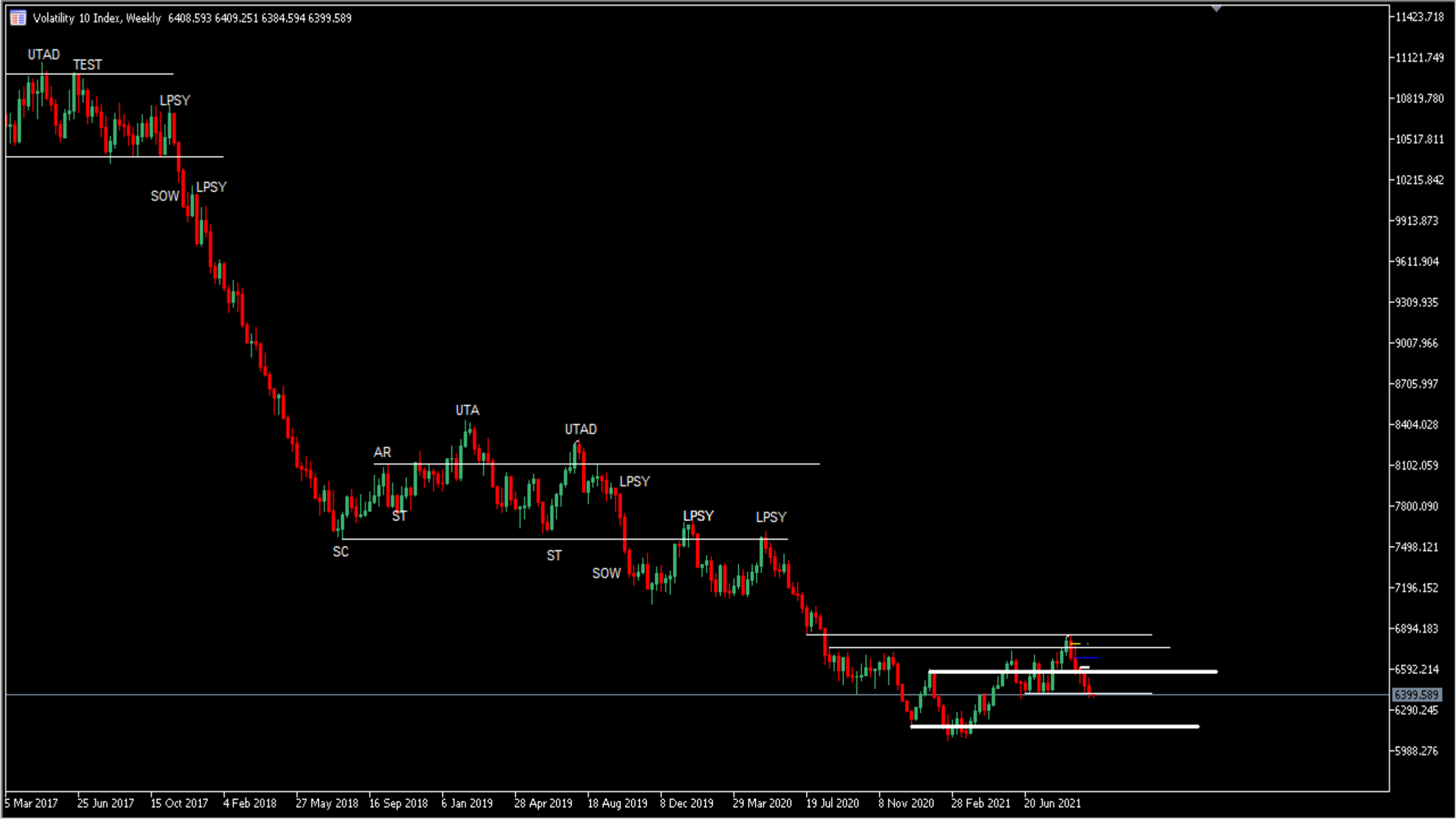
Volatility 10 Index, Weekly 6408.593 6409.251 6384.594 6399.589
UTAD
TEST
LPSY
SOW
LPSY
UTA
UTAD
AR
LPSY
ST
LPSY
LPSY
SC
ST
SOW
11423.718
11121.749
10819.780
10517.811
10215.842
9913.873
9611.904
9309.935
9007.966
8705.997
8404.028
8102.059
7800.090
7498.121
7196.152
6894.183
6592.214
6399.589
6290.245
5988.276
5 Mar 2017
25 Jun 2017
15 Oct 2017
4 Feb 2018
27 May 2018
16 Sep 2018
6 Jan 2019
28 Apr 2019
18 Aug 2019
8 Dec 2019
29 Mar 2020
19 Jul 2020
8 Nov 2020
28 Feb 2021
20 Jun 2021

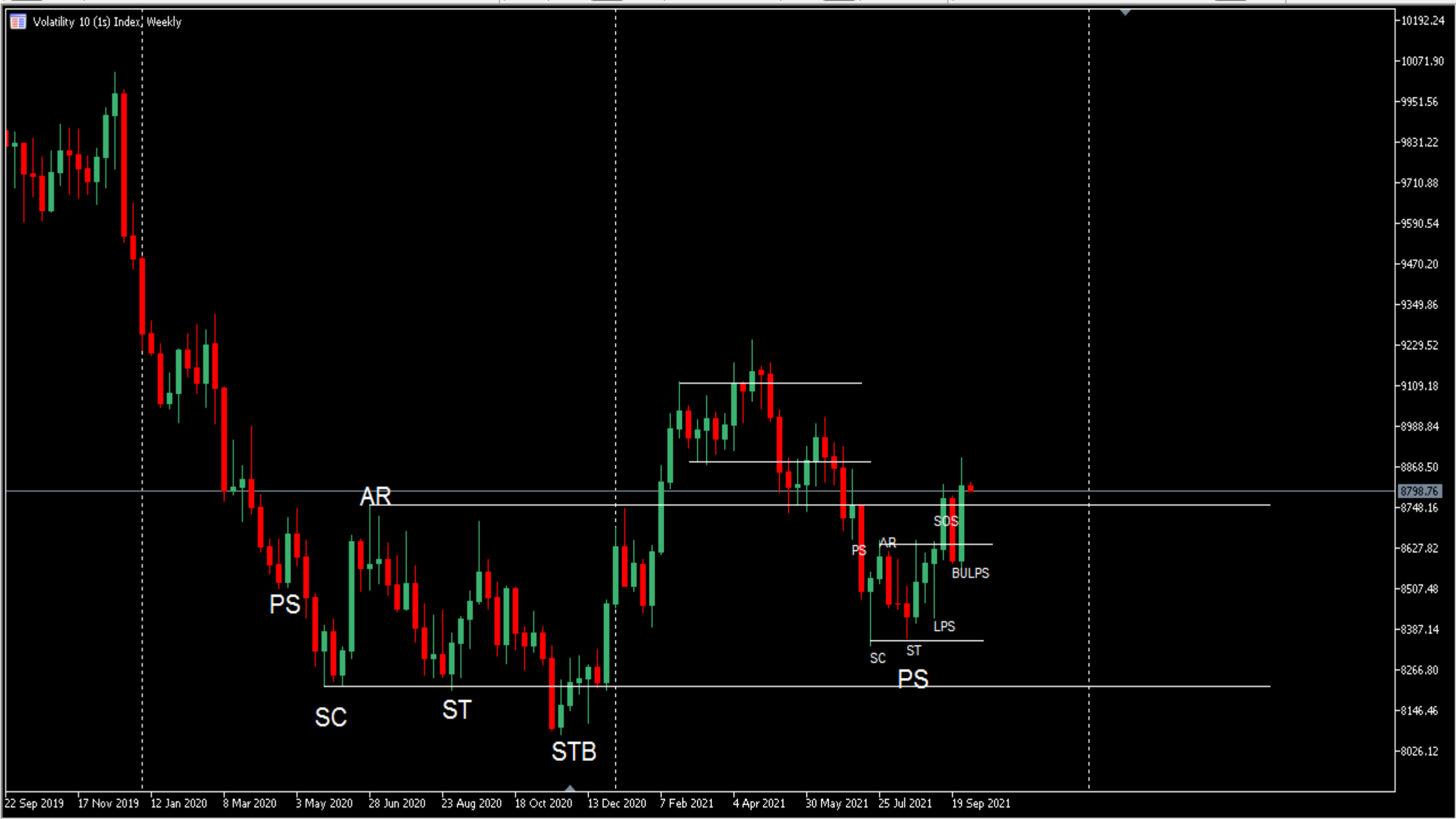
Volatility 10 (1s) Index, Weekly
PS
SC
AR
ST
STB
PS
SC
ST
AR
LPS
SOS
BULPS
10192.24
10071.90
9951.56
9831.22
9710.88
9590.54
9470.20
9349.86
9229.52
9109.18
8988.84
8868.50
8798.76
8748.16
8627.82
8507.48
8387.14
8266.80
8146.46
8026.12
22 Sep 2019
17 Nov 2019
12 Jan 2020
8 Mar 2020
3 May 2020
28 Jun 2020
23 Aug 2020
18 Oct 2020
13 Dec 2020
7 Feb 2021
4 Apr 2021
30 May 2021
25 Jul 2021
19 Sep 2021

Volatility 10 Index, Weekly 6408.593 6409.251 6384.594 6399.589
11656.692
11329.831
11002.970
10676.109
10349.248
10022.387
9695.526
9368.665
9041.804
8714.943
8388.082
8061.221
7734.360
7407.499
7080.638
6753.777
6399.589
6100.055
5773.194
PS
AR
SC
ST
5 Mar 2017
25 Jun 2017
15 Oct 2017
4 Feb 2018
27 May 2018
16 Sep 2018
6 Jan 2019
28 Apr 2019
18 Aug 2019
8 Dec 2019
29 Mar 2020
19 Jul 2020
8 Nov 2020
28 Feb 2021
20 Jun 2021

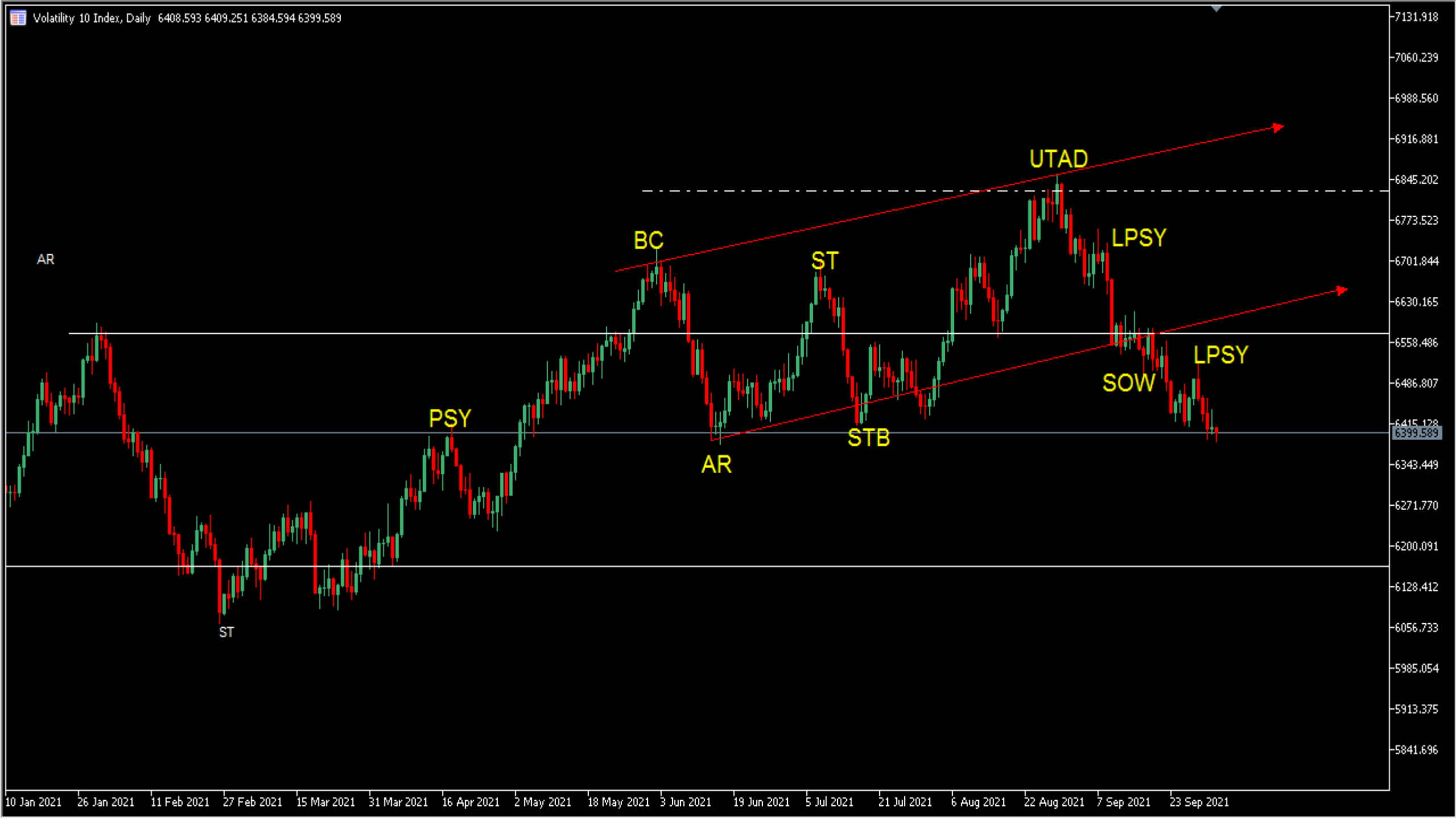
Volatility 10 Index, Daily 6408.593 6409.251 6384.594 6399.589
AR
ST
PSY
BC
AR
ST
STB
UTAD
LPSY
SOW
LPSY
7131.918
7060.239
6988.560
6916.881
6845.202
6773.523
6701.844
6630.165
6558.486
6486.807
6415.128
6399.589
6343.449
6271.770
6200.091
6128.412
6056.733
5985.054
5913.375
5841.696
10 Jan 2021
26 Jan 2021
11 Feb 2021
27 Feb 2021
15 Mar 2021
31 Mar 2021
16 Apr 2021
2 May 2021
18 May 2021
3 Jun 2021
19 Jun 2021
5 Jul 2021
21 Jul 2021
6 Aug 2021
22 Aug 2021
7 Sep 2021
23 Sep 2021

AUDUSD,Daily 0.72195 0.72766 0.71921 0.72612
0.72612
0.71510
0.70370
0.69260
0.68150
0.67040
0.65900
0.64790
0.63680
0.62570
0.61430
0.60320
0.59210
0.58100
0.56960
0.55850
0.54740
VSA-indicator: VSAnalysis for (16) bars 83370.0000 0.0000 0.0000 0.0000 0.0000 0.0000 61721.0000
240182.25
14437.25
14 Mar 2019
5 Apr 2019
29 Apr 2019
21 May 2019
12 Jun 2019
4 Jul 2019
26 Jul 2019
19 Aug 2019
10 Sep 2019
2 Oct 2019
24 Oct 2019
15 Nov 2019
9 Dec 2019
2 Jan 2020
24 Jan 2020
17 Feb 2020
10 Mar 2020
1 Apr 2020
23 Apr 2020
15 May 2020

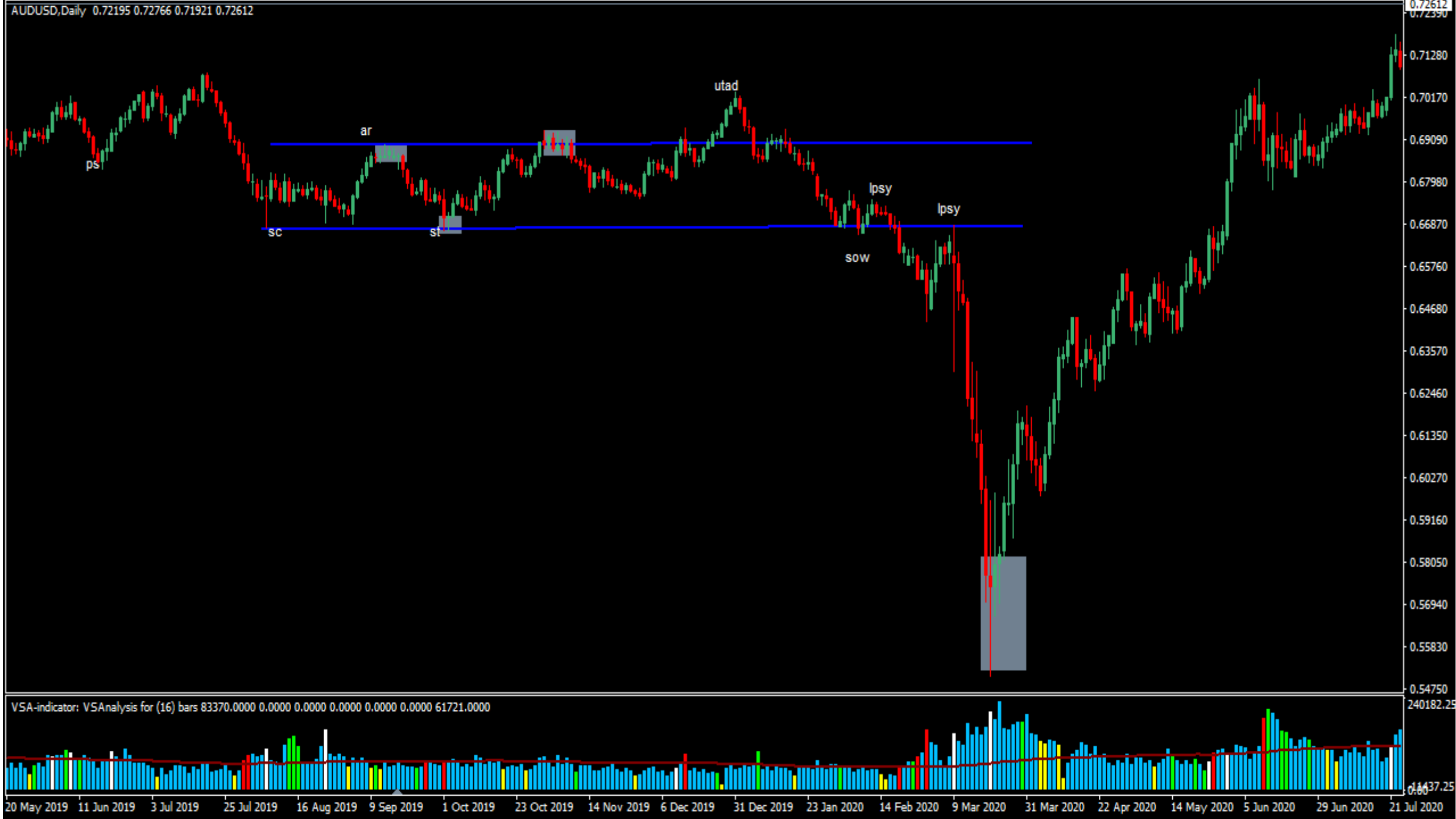
AUDUSD,Daily 0.72195 0.72766 0.71921 0.72612
ps
ar
sc
st
utad
lpsy
lpsy
sow
0.72612
0.71280
0.70170
0.69090
0.67980
0.66870
0.65760
0.64680
0.63570
0.62460
0.61350
0.60270
0.59160
0.58050
0.56940
0.55830
0.54750
VSA-indicator: VSAnalysis for (16) bars 83370.0000 0.0000 0.0000 0.0000 0.0000 0.0000 61721.0000
240182.25
20 May 2019
11 Jun 2019
3 Jul 2019
25 Jul 2019
16 Aug 2019
9 Sep 2019
1 Oct 2019
23 Oct 2019
14 Nov 2019
6 Dec 2019
31 Dec 2019
23 Jan 2020
14 Feb 2020
9 Mar 2020
31 Mar 2020
22 Apr 2020
14 May 2020
5 Jun 2020
29 Jun 2020
21 Jul 2020

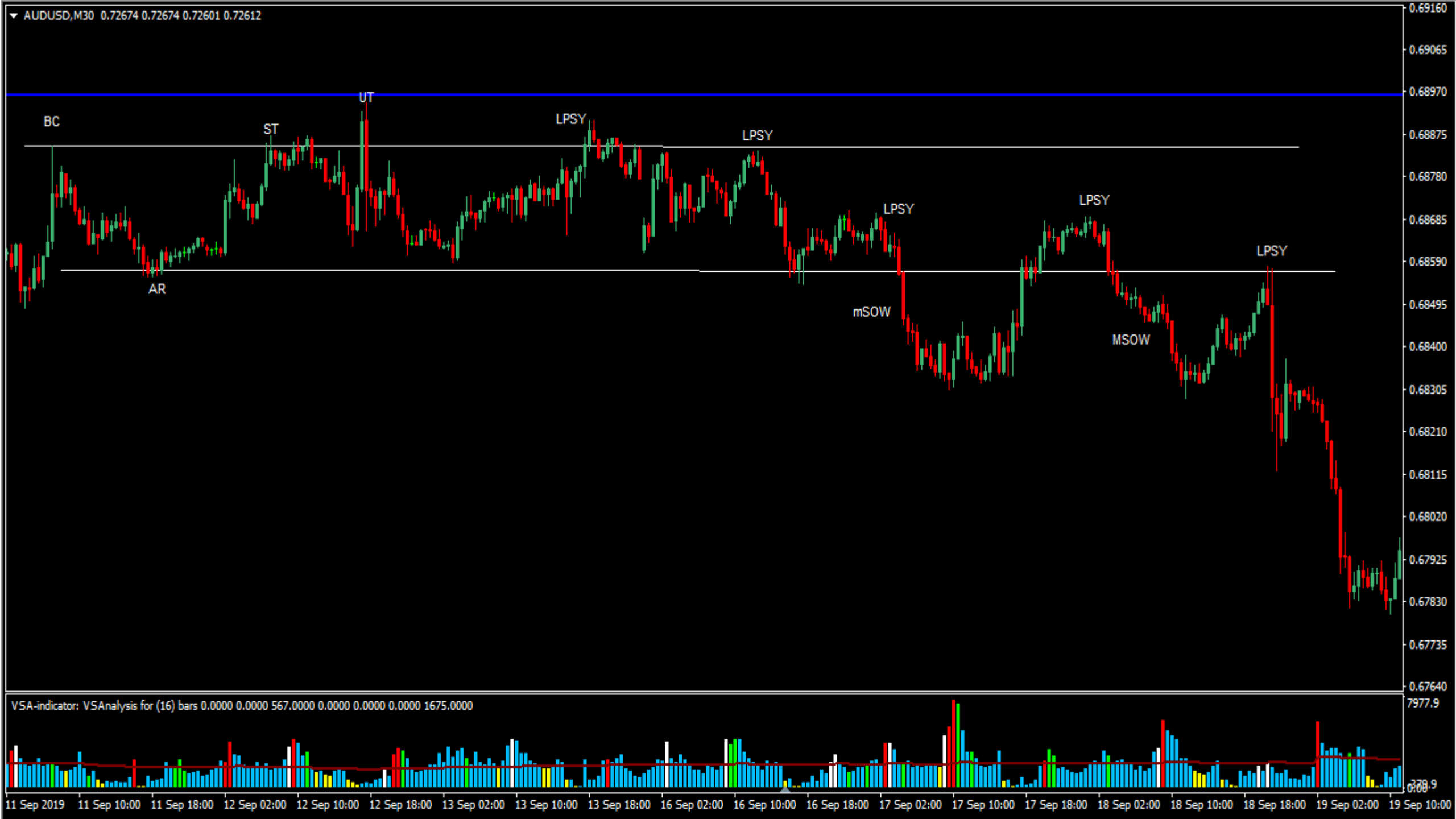
AUDUSD,M30 0.72674 0.72674 0.72601 0.72612
BC
AR
ST
UT
LPSY
LPSY
LPSY
mSOW
LPSY
MSOW
LPSY
0.69160
0.69065
0.68970
0.68875
0.68780
0.68685
0.68590
0.68495
0.68400
0.68305
0.68210
0.68115
0.68020
0.67925
0.67830
0.67735
0.67640
VSA-indicator: VSAnalysis for (16) bars 0.0000 0.0000 567.0000 0.0000 0.0000 0.0000 1675.0000
7977.9
378.9
0.00
11 Sep 2019
11 Sep 10:00
11 Sep 18:00
12 Sep 02:00
12 Sep 10:00
12 Sep 18:00
13 Sep 02:00
13 Sep 10:00
13 Sep 18:00
16 Sep 02:00
16 Sep 10:00
16 Sep 18:00
17 Sep 02:00
17 Sep 10:00
17 Sep 18:00
18 Sep 02:00
18 Sep 10:00
18 Sep 18:00
19 Sep 02:00
19 Sep 10:00

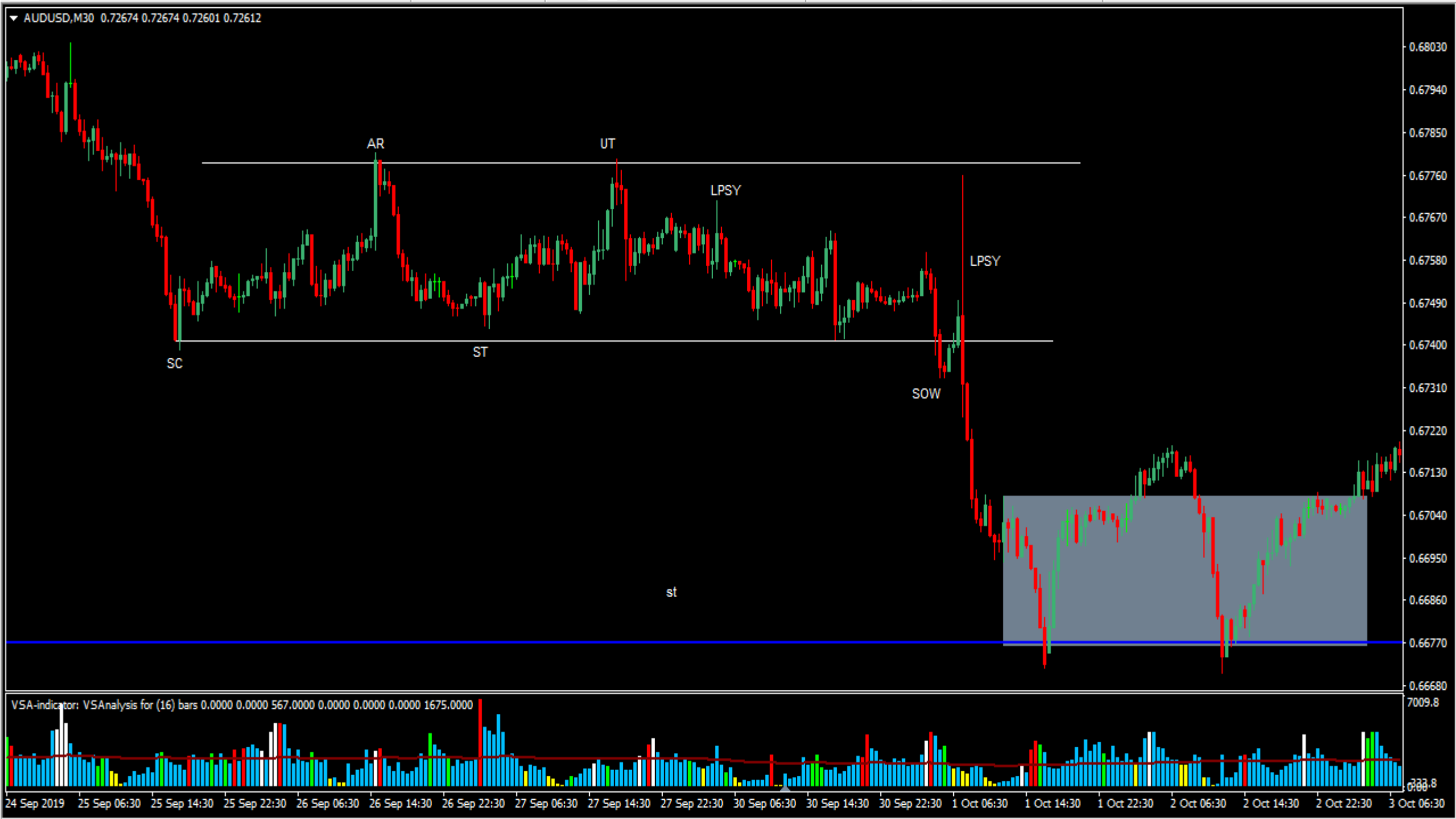
AUDUSD,M30 0.72674 0.72674 0.72601 0.72612
AR
UT
LPSY
LPSY
SC
ST
SOW
st
0.68030
0.67940
0.67850
0.67760
0.67670
0.67580
0.67490
0.67400
0.67310
0.67220
0.67130
0.67040
0.66950
0.66860
0.66770
0.66680
VSA-indicator: VSAnalysis for (16) bars 0.0000 0.0000 567.0000 0.0000 0.0000 0.0000 1675.0000
7009.8
24 Sep 2019
25 Sep 06:30
25 Sep 14:30
25 Sep 22:30
26 Sep 06:30
26 Sep 14:30
26 Sep 22:30
27 Sep 06:30
27 Sep 14:30
27 Sep 22:30
30 Sep 06:30
30 Sep 14:30
30 Sep 22:30
1 Oct 06:30
1 Oct 14:30
1 Oct 22:30
2 Oct 06:30
2 Oct 14:30
2 Oct 22:30
3 Oct 06:30

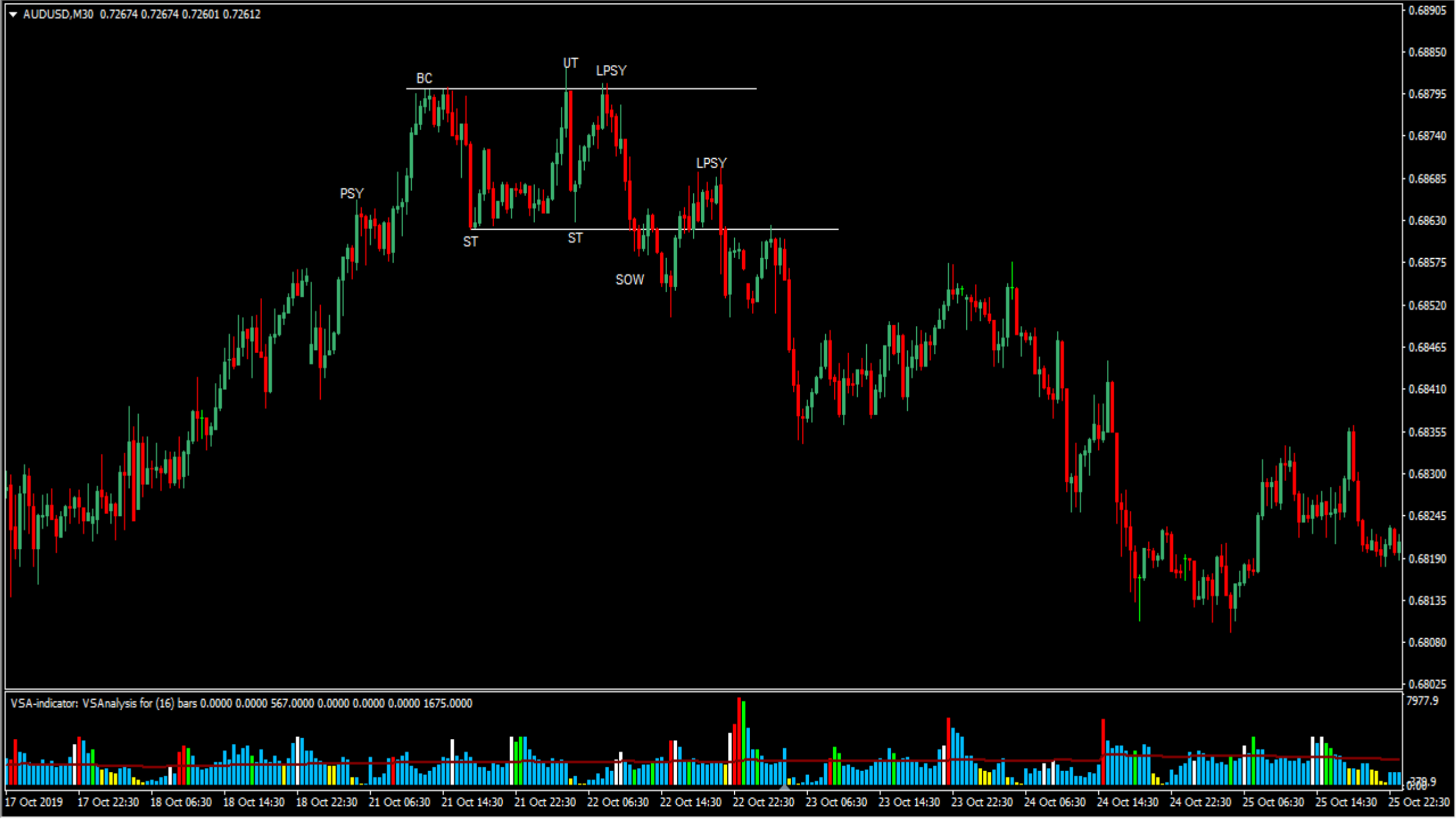
AUDUSD,M30 0.72674 0.72674 0.72601 0.72612
BC
UT
LPSY
PSY
ST
ST
LPSY
SOW
VSA-indicator: VSAnalysis for (16) bars 0.0000 0.0000 567.0000 0.0000 0.0000 0.0000 1675.0000
0.68905
0.68850
0.68795
0.68740
0.68685
0.68630
0.68575
0.68520
0.68465
0.68410
0.68355
0.68300
0.68245
0.68190
0.68135
0.68080
0.68025
7977.9
0.00
17 Oct 2019
17 Oct 22:30
18 Oct 06:30
18 Oct 14:30
18 Oct 22:30
21 Oct 06:30
21 Oct 14:30
21 Oct 22:30
22 Oct 06:30
22 Oct 14:30
22 Oct 22:30
23 Oct 06:30
23 Oct 14:30
23 Oct 22:30
24 Oct 06:30
24 Oct 14:30
24 Oct 22:30
25 Oct 06:30
25 Oct 14:30
25 Oct 22:30

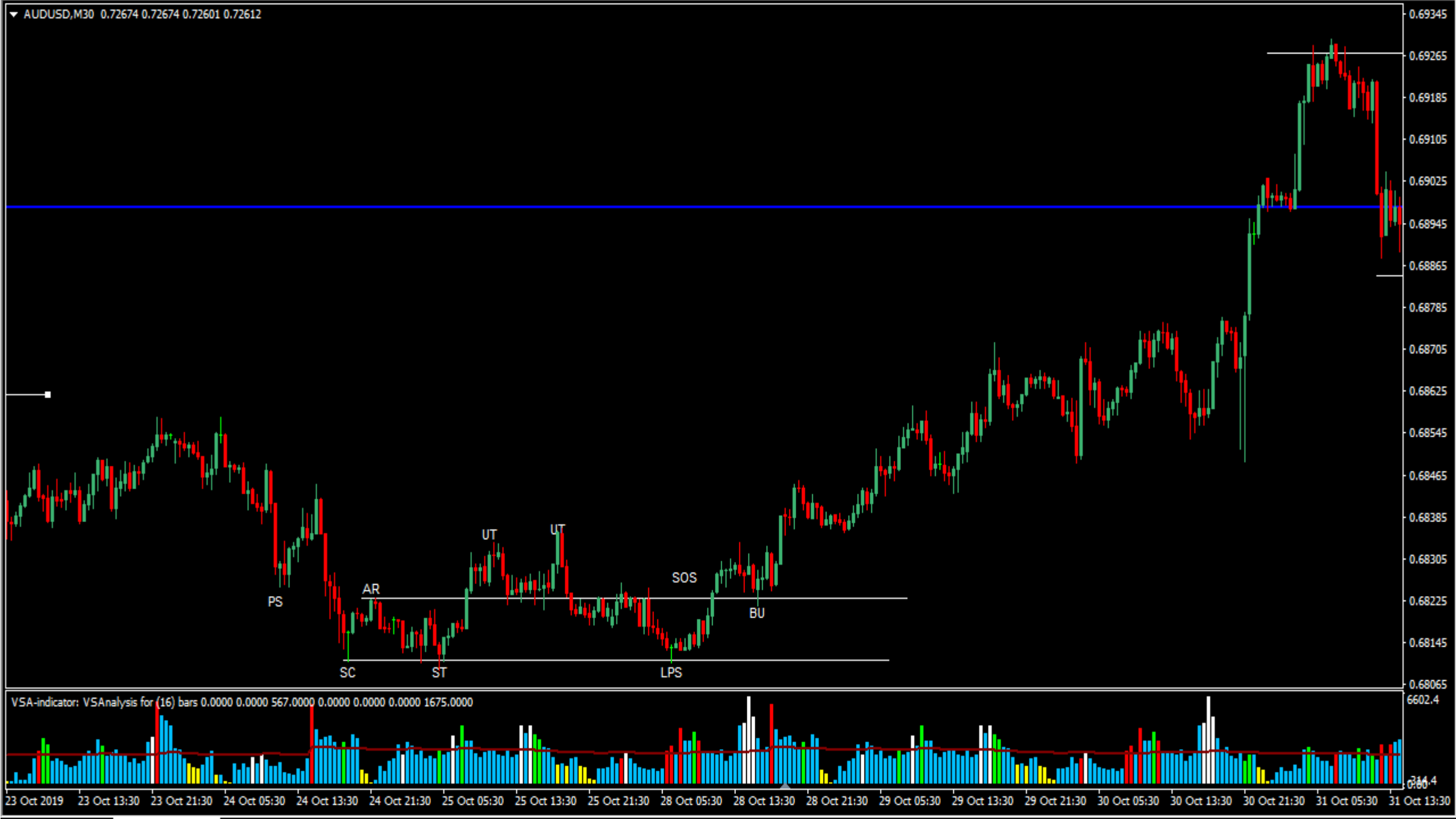
AUDUSD,M30 0.72674 0.72674 0.72601 0.72612
PS
SC
AR
ST
UT
UT
LPS
SOS
BU
VSA-indicator: VSAnalysis for (16) bars 0.0000 0.0000 567.0000 0.0000 0.0000 0.0000 1675.0000
0.69345
0.69265
0.69185
0.69105
0.69025
0.68945
0.68865
0.68785
0.68705
0.68625
0.68545
0.68465
0.68385
0.68305
0.68225
0.68145
0.68065
6602.4
23 Oct 2019
23 Oct 13:30
23 Oct 21:30
24 Oct 05:30
24 Oct 13:30
24 Oct 21:30
25 Oct 05:30
25 Oct 13:30
25 Oct 21:30
28 Oct 05:30
28 Oct 13:30
28 Oct 21:30
29 Oct 05:30
29 Oct 13:30
29 Oct 21:30
30 Oct 05:30
30 Oct 13:30
30 Oct 21:30
31 Oct 05:30
31 Oct 13:30

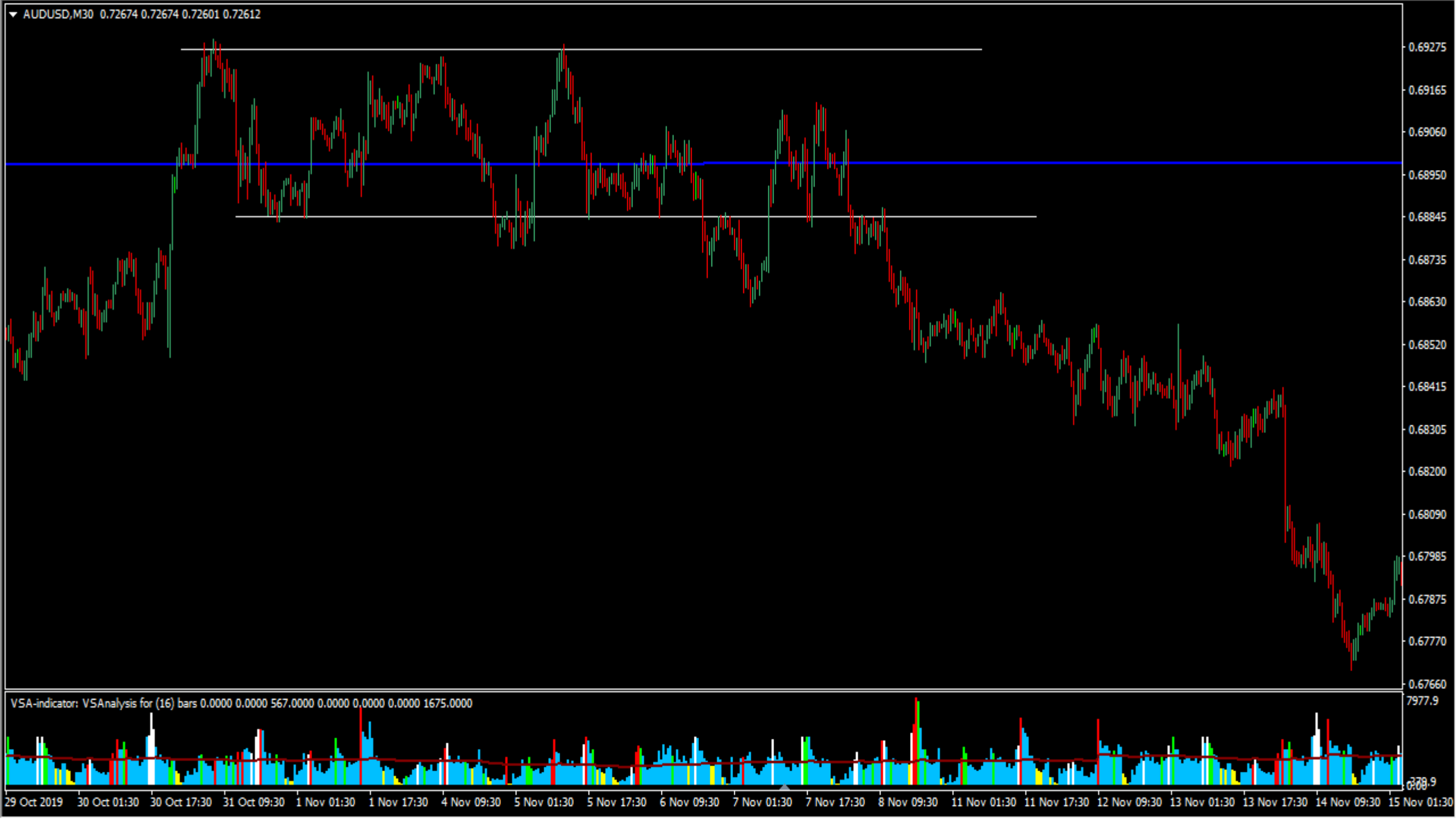
AUDUSD,M30 0.72674 0.72674 0.72601 0.72612
0.69275
0.69165
0.69060
0.68950
0.68845
0.68735
0.68630
0.68520
0.68415
0.68305
0.68200
0.68090
0.67985
0.67875
0.67770
0.67660
VSA-indicator: VSAnalysis for (16) bars 0.0000 0.0000 567.0000 0.0000 0.0000 0.0000 1675.0000
7977.9
29 Oct 2019
30 Oct 01:30
30 Oct 17:30
31 Oct 09:30
1 Nov 01:30
1 Nov 17:30
4 Nov 09:30
5 Nov 01:30
5 Nov 17:30
6 Nov 09:30
7 Nov 01:30
7 Nov 17:30
8 Nov 09:30
11 Nov 01:30
11 Nov 17:30
12 Nov 09:30
13 Nov 01:30
13 Nov 17:30
14 Nov 09:30
15 Nov 01:30

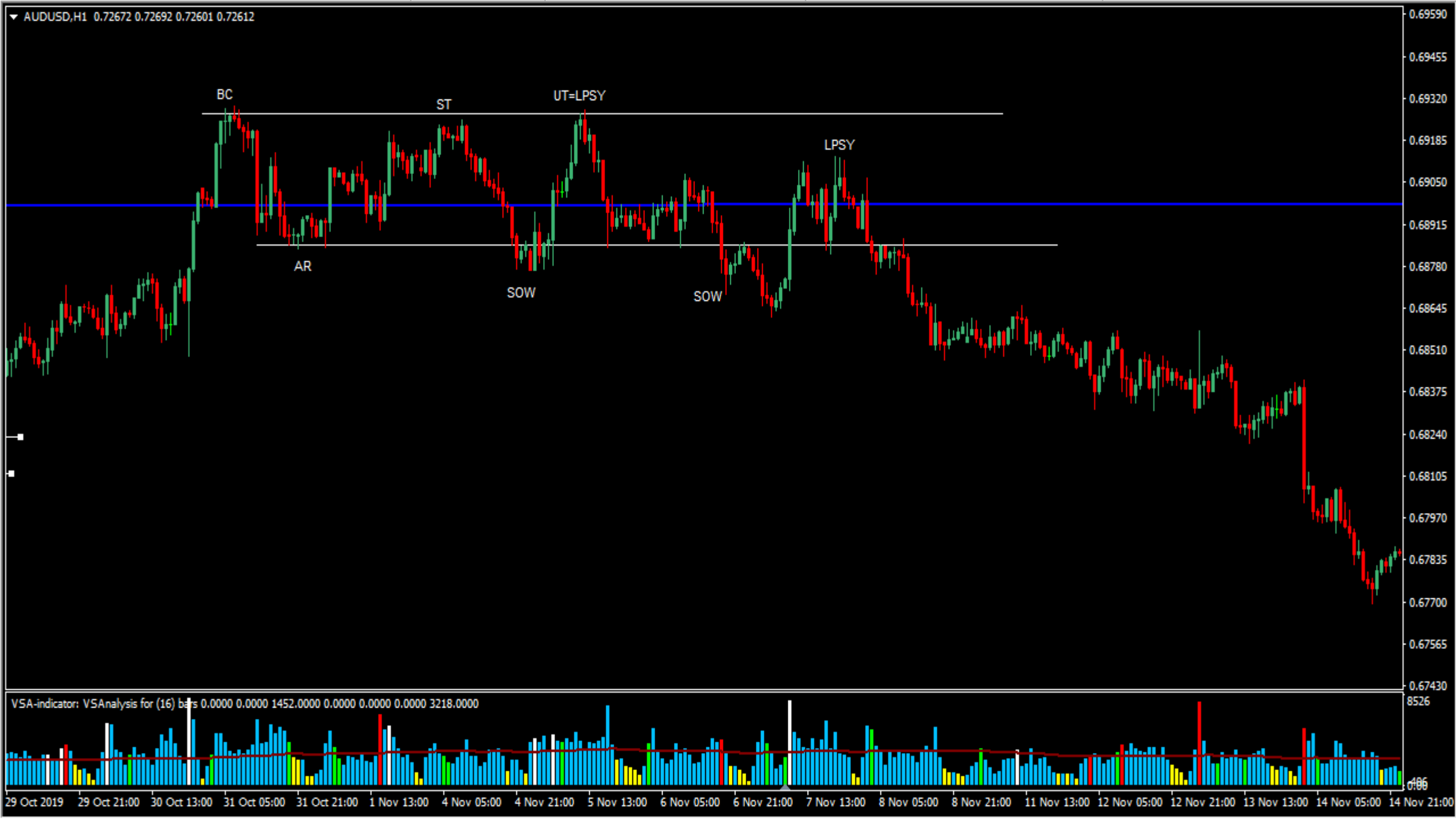
AUDUSD,H1 0.72672 0.72692 0.72601 0.72612
BC
ST
UT=LPSY
LPSY
AR
SOW
SOW
VSA-indicator: VSAnalysis for (16) bars 0.0000 0.0000 1452.0000 0.0000 0.0000 0.0000 3218.0000
0.69590
0.69455
0.69320
0.69185
0.69050
0.68915
0.68780
0.68645
0.68510
0.68375
0.68240
0.68105
0.67970
0.67835
0.67700
0.67565
0.67430
8526
29 Oct 2019
29 Oct 21:00
30 Oct 13:00
31 Oct 05:00
31 Oct 21:00
1 Nov 13:00
4 Nov 05:00
4 Nov 21:00
5 Nov 13:00
6 Nov 05:00
6 Nov 21:00
7 Nov 13:00
8 Nov 05:00
8 Nov 21:00
11 Nov 13:00
12 Nov 05:00
12 Nov 21:00
13 Nov 13:00
14 Nov 05:00
14 Nov 21:00

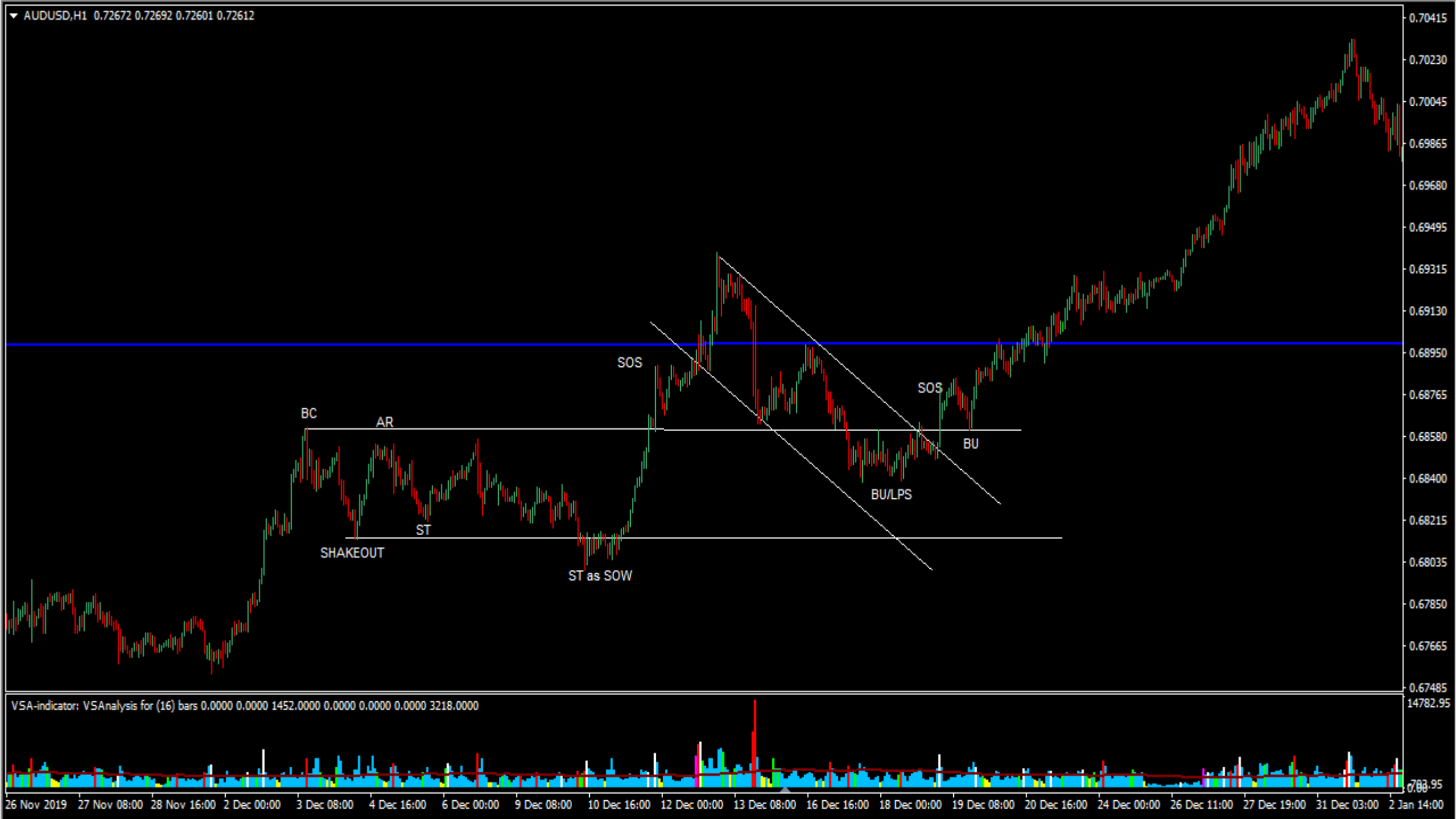
AUDUSD,H1 0.72672 0.72692 0.72601 0.72612
BC
AR
SHAKEOUT
ST
ST as SOW
SOS
BU/LPS
SOS
BU
VSA-indicator: VSAnalysis for (16) bars 0.0000 0.0000 1452.0000 0.0000 0.0000 0.0000 3218.0000
0.70415
0.70230
0.70045
0.69865
0.69680
0.69495
0.69315
0.69130
0.68950
0.68765
0.68580
0.68400
0.68215
0.68035
0.67850
0.67665
0.67485
14782.95
783.95
26 Nov 2019
27 Nov 08:00
28 Nov 16:00
2 Dec 00:00
3 Dec 08:00
4 Dec 16:00
6 Dec 00:00
9 Dec 08:00
10 Dec 16:00
12 Dec 00:00
13 Dec 08:00
16 Dec 16:00
18 Dec 00:00
19 Dec 08:00
20 Dec 16:00
24 Dec 00:00
26 Dec 11:00
27 Dec 19:00
31 Dec 03:00
2 Jan 14:00

AUDUSD,H1 0.72672 0.72692 0.72601 0.72612
BC
AR
SHAKEOUT
ST
ST as SOW
SOS
BU/LPS
SOS
BU
VSA-indicator: VSAnalysis for (16) bars 0.0000 0.0000 1452.0000 0.0000 0.0000 0.0000 3218.0000
0.69590
0.69465
0.69345
0.69220
0.69095
0.68970
0.68845
0.68720
0.68595
0.68470
0.68345
0.68220
0.68095
0.67970
0.67850
0.67730
14782.95
783.95
0.00
3 Dec 2019
4 Dec 01:00
4 Dec 17:00
5 Dec 09:00
6 Dec 01:00
6 Dec 17:00
9 Dec 09:00
10 Dec 01:00
10 Dec 17:00
11 Dec 09:00
12 Dec 01:00
12 Dec 17:00
13 Dec 09:00
16 Dec 01:00
16 Dec 17:00
17 Dec 09:00
18 Dec 01:00
18 Dec 17:00
19 Dec 09:00
20 Dec 01:00

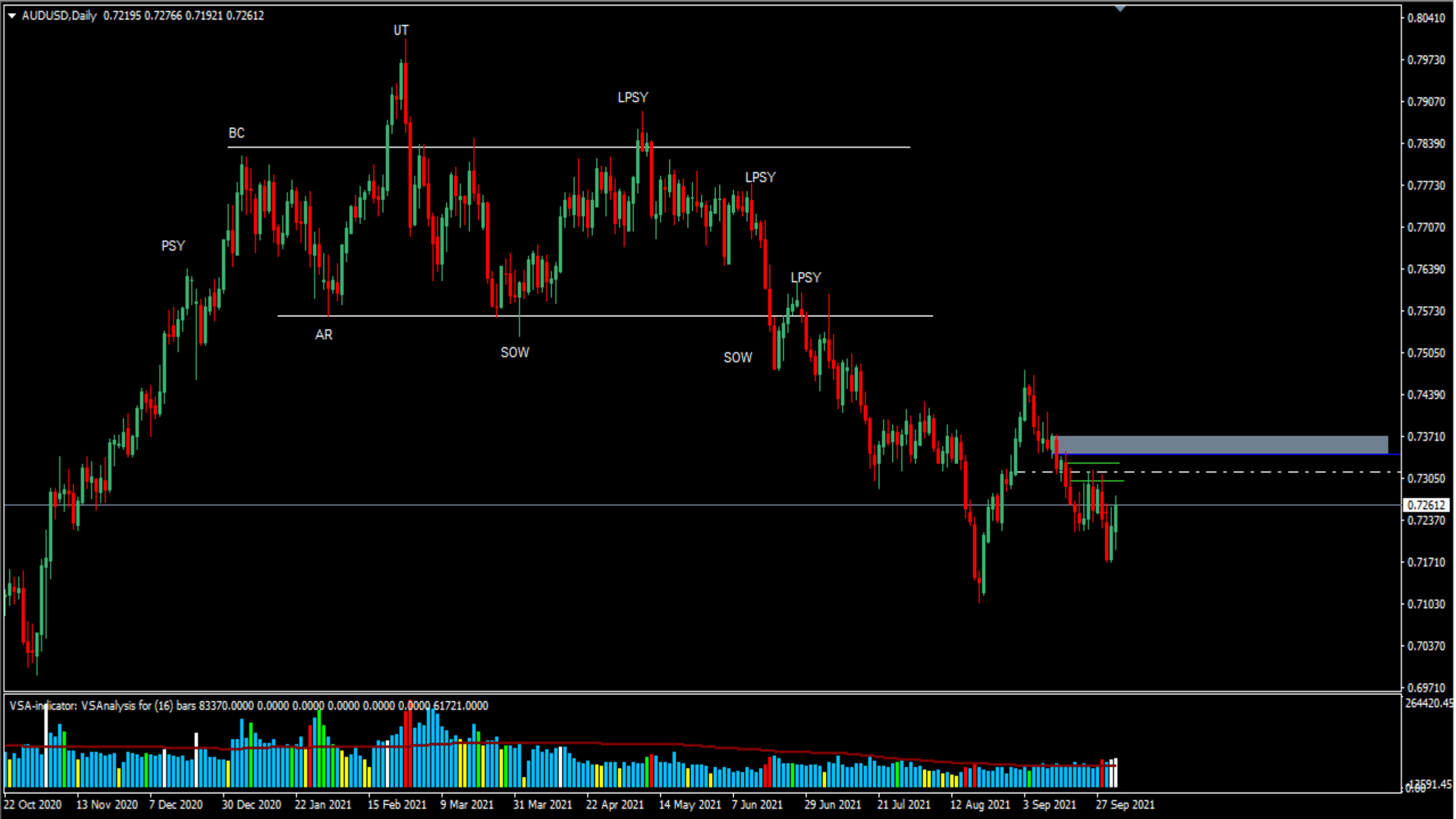
AUDUSD,Daily 0.72195 0.72766 0.71921 0.72612
UT
LPSY
BC
LPSY
PSY
LPSY
AR
SOW
SOW
VSA-indicator: VSAnalysis for (16) bars 83370.0000 0.0000 0.0000 0.0000 0.0000 0.0000 61721.0000
0.80410
0.79730
0.79070
0.78390
0.77730
0.77070
0.76390
0.75730
0.75050
0.74390
0.73710
0.73050
0.72612
0.72370
0.71710
0.71030
0.70370
0.69710
264420.45
13591.45
0.00
22 Oct 2020
13 Nov 2020
7 Dec 2020
30 Dec 2020
22 Jan 2021
15 Feb 2021
9 Mar 2021
31 Mar 2021
22 Apr 2021
14 May 2021
7 Jun 2021
29 Jun 2021
21 Jul 2021
12 Aug 2021
3 Sep 2021
27 Sep 2021

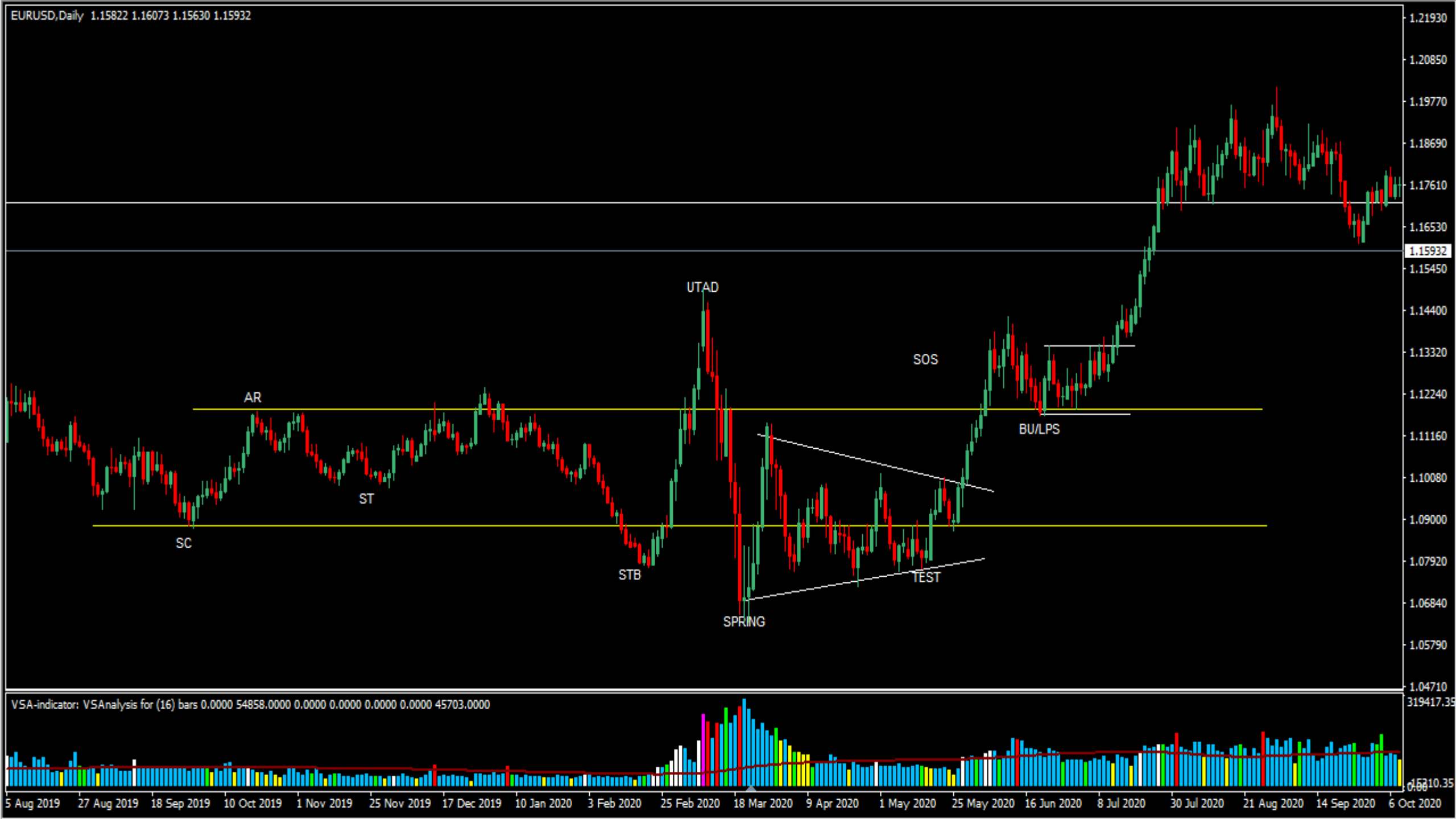
EURUSD,Daily 1.15822 1.16073 1.15630 1.15932
UTAD
SOS
AR
BU/LPS
ST
SC
STB
TEST
SPRING
VSA-indicator: VSAnalysis for (16) bars 0.0000 54858.0000 0.0000 0.0000 0.0000 0.0000 45703.0000
1.21930
1.20850
1.19770
1.18690
1.17610
1.16530
1.15932
1.15450
1.14400
1.13320
1.12240
1.11160
1.10080
1.09000
1.07920
1.06840
1.05790
1.04710
319417.35
15310.35
5 Aug 2019
27 Aug 2019
18 Sep 2019
10 Oct 2019
1 Nov 2019
25 Nov 2019
17 Dec 2019
10 Jan 2020
3 Feb 2020
25 Feb 2020
18 Mar 2020
9 Apr 2020
1 May 2020
25 May 2020
16 Jun 2020
8 Jul 2020
30 Jul 2020
21 Aug 2020
14 Sep 2020
6 Oct 2020

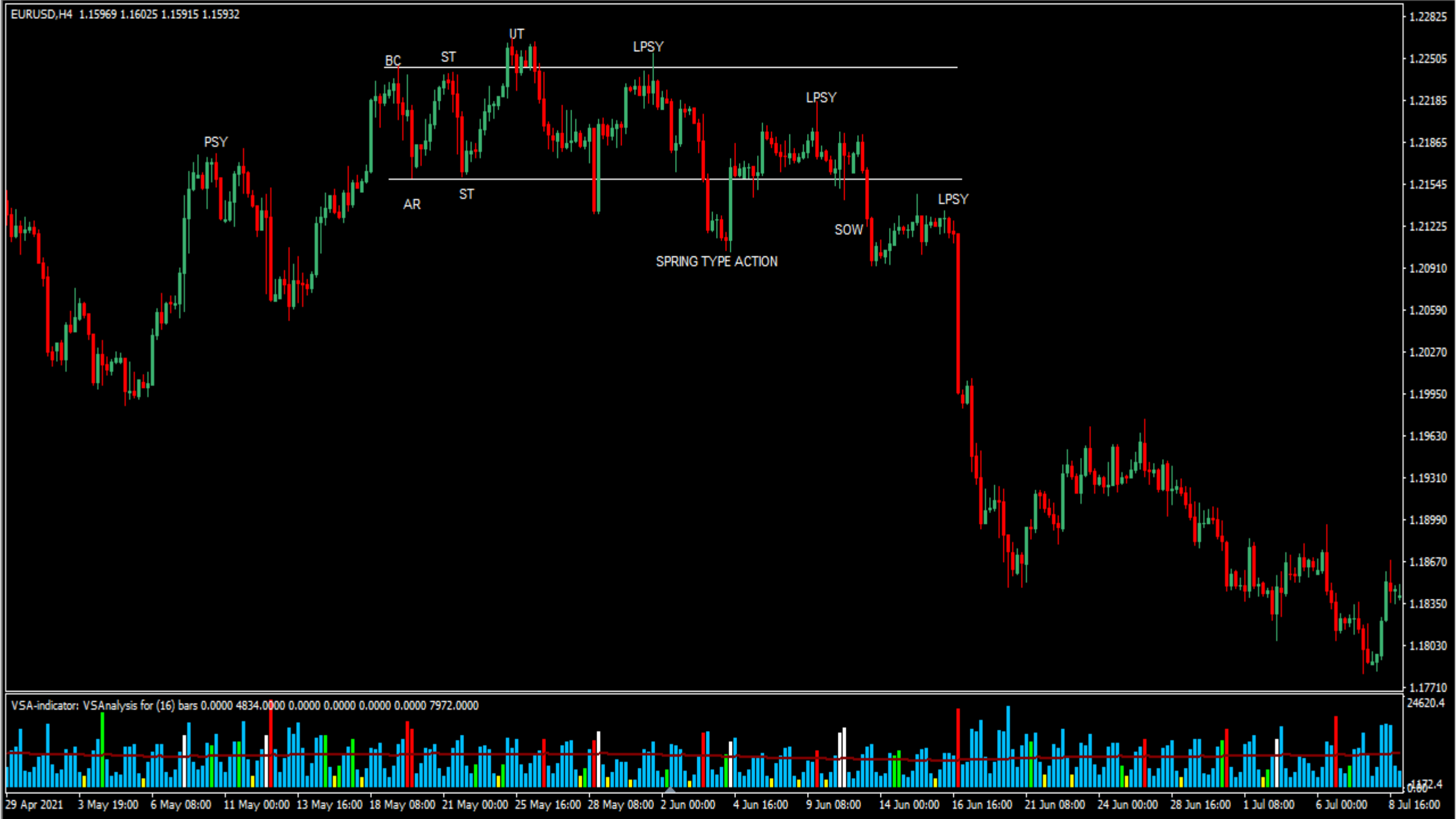
EURUSD,H4 1.15969 1.16025 1.15915 1.15932
PSY
BC
ST
UT
LPSY
AR
ST
LPSY
SOW
LPSY
SPRING TYPE ACTION
1.22825
1.22505
1.22185
1.21865
1.21545
1.21225
1.20910
1.20590
1.20270
1.19950
1.19630
1.19310
1.18990
1.18670
1.18350
1.18030
1.17710
VSA-indicator: VSAnalysis for (16) bars 0.0000 4834.0000 0.0000 0.0000 0.0000 0.0000 7972.0000
24620.4
1172.4
0.00
29 Apr 2021
3 May 19:00
6 May 08:00
11 May 00:00
13 May 16:00
18 May 08:00
21 May 00:00
25 May 16:00
28 May 08:00
2 Jun 00:00
4 Jun 16:00
9 Jun 08:00
14 Jun 00:00
16 Jun 16:00
21 Jun 08:00
24 Jun 00:00
28 Jun 16:00
1 Jul 08:00
6 Jul 00:00
8 Jul 16:00

EURUSD,H4 1.15969 1.16025 1.15915 1.15932
BC+TR
ST
FUT
LPSY
LPSY
AR
SOW
SOW
LPSY
1.26535
1.25635
1.24735
1.23835
1.22960
1.22060
1.21160
1.20260
1.19360
1.18460
1.17560
1.16660
1.15932
1.14860
1.13960
1.13085
1.12185
VSA-indicator: VSAnalysis for (16) bars 0.0000 4834.0000 0.0000 0.0000 0.0000 0.0000 7972.0000
57387.75
2732.75
0.00
5 Jan 2018
14 Jan 23:00
22 Jan 07:00
29 Jan 15:00
5 Feb 23:00
13 Feb 07:00
20 Feb 15:00
27 Feb 23:00
7 Mar 07:00
14 Mar 15:00
21 Mar 23:00
29 Mar 07:00
5 Apr 15:00
12 Apr 23:00
20 Apr 07:00
27 Apr 15:00
6 May 23:00
14 May 07:00
21 May 15:00
28 May 23:00

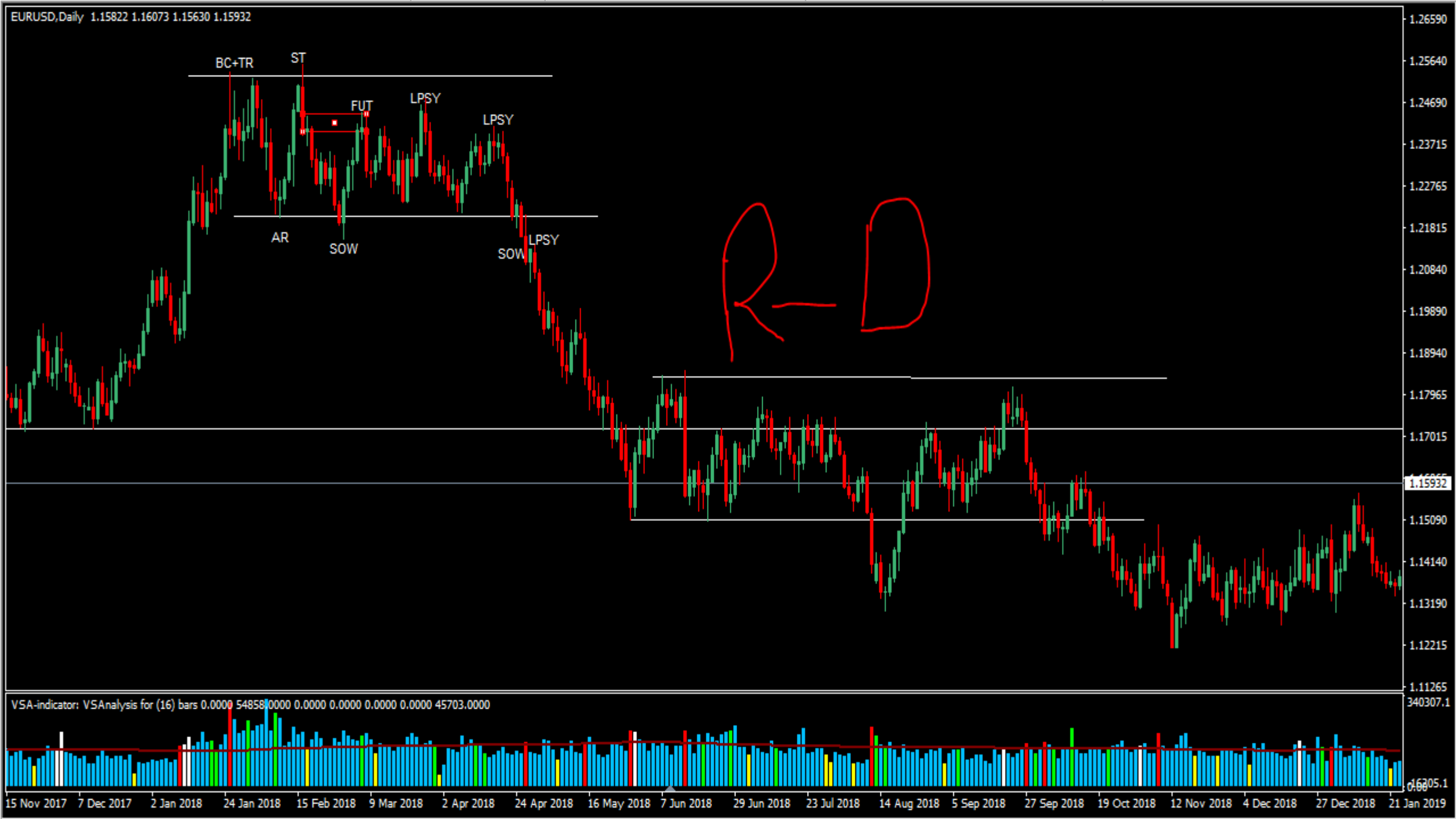
EURUSD,Daily 1.15822 1.16073 1.15630 1.15932
BC+TR
ST
FUT
LPSY
LPSY
AR
SOW
SOW
LPSY
R-D
1.26590
1.25640
1.24690
1.23715
1.22765
1.21815
1.20840
1.19890
1.18940
1.17965
1.17015
1.15932
1.15090
1.14140
1.13190
1.12215
1.11265
VSA-indicator: VSAnalysis for (16) bars 0.0000 54858.0000 0.0000 0.0000 0.0000 0.0000 45703.0000
340307.1
16305.1
15 Nov 2017
7 Dec 2017
2 Jan 2018
24 Jan 2018
15 Feb 2018
9 Mar 2018
2 Apr 2018
24 Apr 2018
16 May 2018
7 Jun 2018
29 Jun 2018
23 Jul 2018
14 Aug 2018
5 Sep 2018
27 Sep 2018
19 Oct 2018
12 Nov 2018
4 Dec 2018
27 Dec 2018
21 Jan 2019

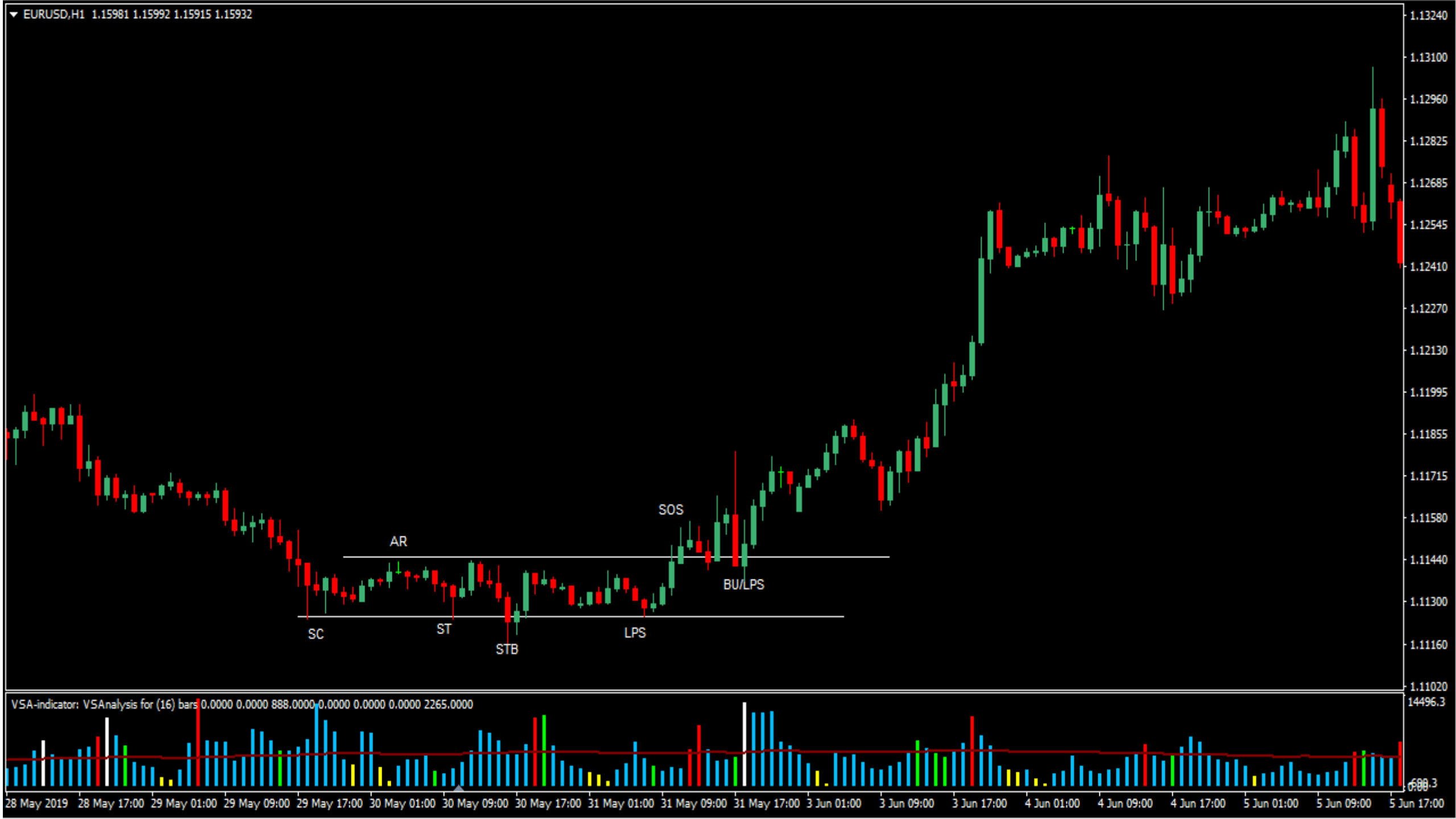
EURUSD,H1 1.15981 1.15992 1.15915 1.15932
SC
AR
ST
STB
LPS
SOS
BU/LPS
VSA-indicator: VSAnalysis for (16) bars 0.0000 0.0000 888.0000 0.0000 0.0000 0.0000 2265.0000
1.13240
1.13100
1.12960
1.12825
1.12685
1.12545
1.12410
1.12270
1.12130
1.11995
1.11855
1.11715
1.11580
1.11440
1.11300
1.11160
1.11020
14496.3
28 May 2019
28 May 17:00
29 May 01:00
29 May 09:00
29 May 17:00
30 May 01:00
30 May 09:00
30 May 17:00
31 May 01:00
31 May 09:00
31 May 17:00
3 Jun 01:00
3 Jun 09:00
3 Jun 17:00
4 Jun 01:00
4 Jun 09:00
4 Jun 17:00
5 Jun 01:00
5 Jun 09:00
5 Jun 17:00

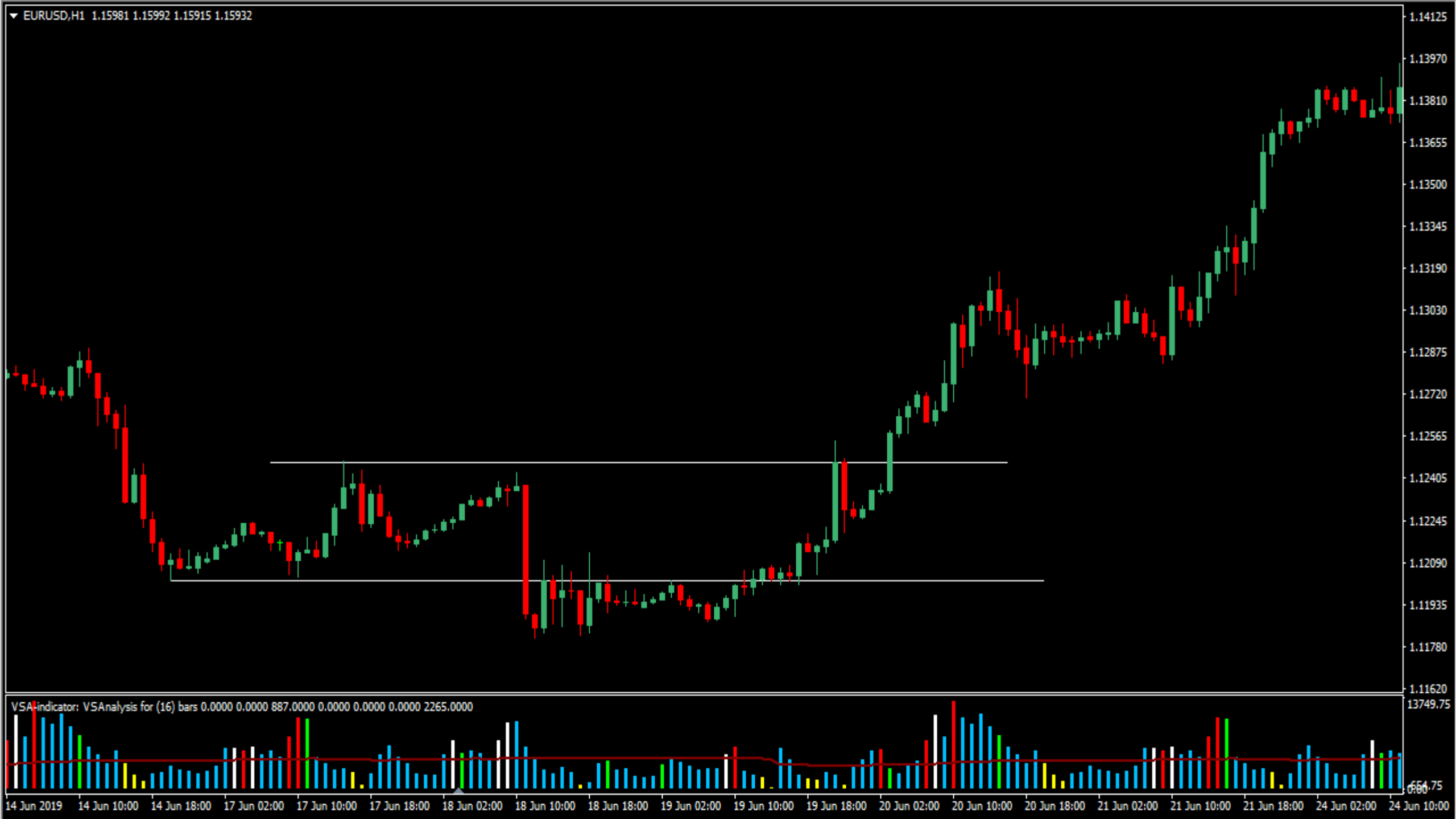
EURUSD,H1 1.15981 1.15992 1.15915 1.15932
1.14125
1.13970
1.13810
1.13655
1.13500
1.13345
1.13190
1.13030
1.12875
1.12720
1.12565
1.12405
1.12245
1.12090
1.11935
1.11780
1.11620
VSAindicator: VSAnalysis for (16) bars 0.0000 0.0000 887.0000 0.0000 0.0000 0.0000 2265.0000
13749.75
654.75
0.00
14 Jun 2019
14 Jun 10:00
14 Jun 18:00
17 Jun 02:00
17 Jun 10:00
17 Jun 18:00
18 Jun 02:00
18 Jun 10:00
18 Jun 18:00
19 Jun 02:00
19 Jun 10:00
19 Jun 18:00
20 Jun 02:00
20 Jun 10:00
20 Jun 18:00
21 Jun 02:00
21 Jun 10:00
21 Jun 18:00
24 Jun 02:00
24 Jun 10:00

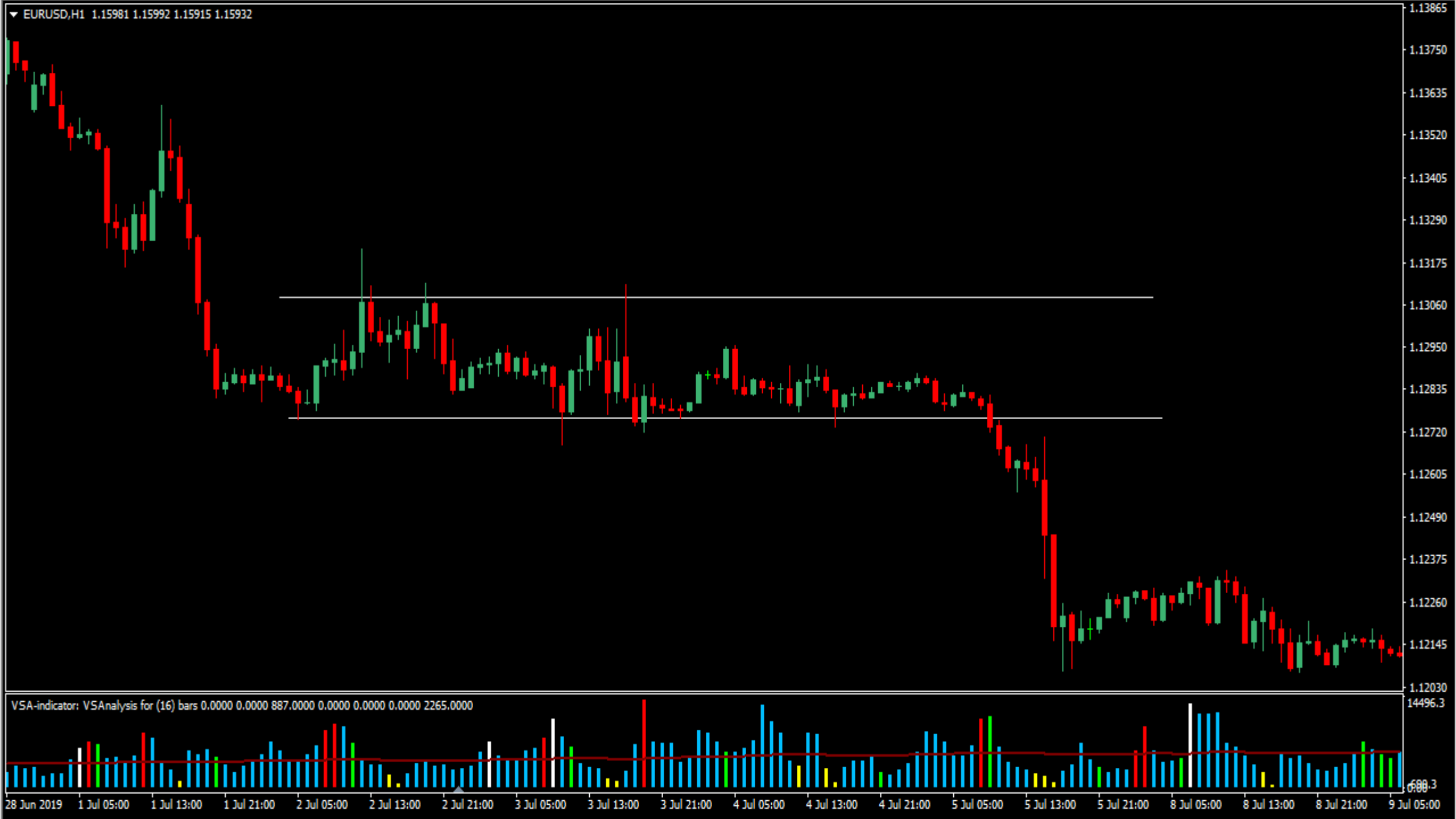
EURUSD,H1 1.15981 1.15992 1.15915 1.15932
1.13865
1.13750
1.13635
1.13520
1.13405
1.13290
1.13175
1.13060
1.12950
1.12835
1.12720
1.12605
1.12490
1.12375
1.12260
1.12145
1.12030
VSA-indicator: VSAnalysis for (16) bars 0.0000 0.0000 887.0000 0.0000 0.0000 0.0000 2265.0000
14496.3
28 Jun 2019
1 Jul 05:00
1 Jul 13:00
1 Jul 21:00
2 Jul 05:00
2 Jul 13:00
2 Jul 21:00
3 Jul 05:00
3 Jul 13:00
3 Jul 21:00
4 Jul 05:00
4 Jul 13:00
4 Jul 21:00
5 Jul 05:00
5 Jul 13:00
5 Jul 21:00
8 Jul 05:00
8 Jul 13:00
8 Jul 21:00
9 Jul 05:00

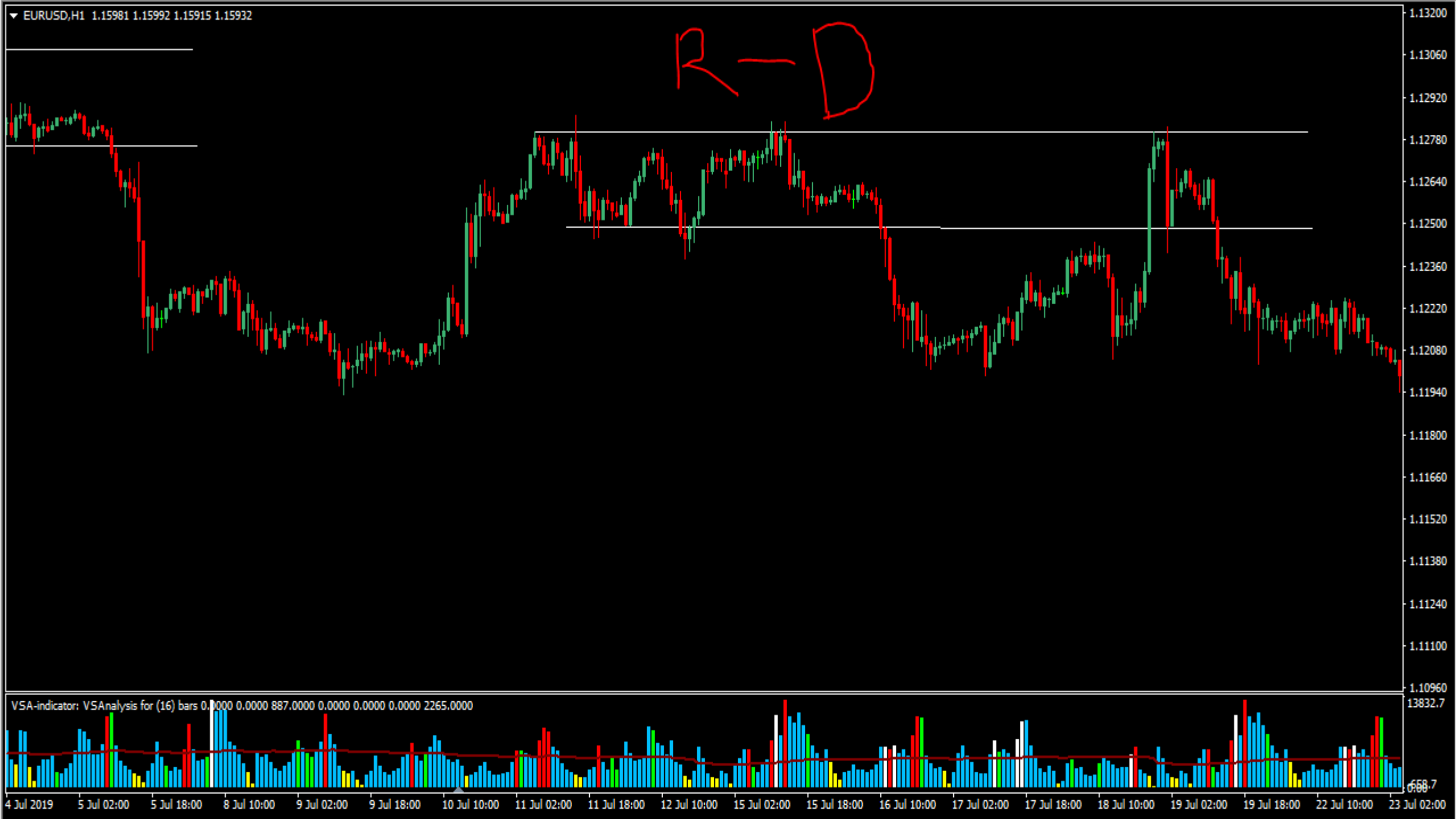
EURUSD,H1 1.15981 1.15992 1.15915 1.15932
R-D
1.13200
1.13060
1.12920
1.12780
1.12640
1.12500
1.12360
1.12220
1.12080
1.11940
1.11800
1.11660
1.11520
1.11380
1.11240
1.11100
1.10960
VSA-indicator: VSAnalysis for (16) bars 0.0000 0.0000 887.0000 0.0000 0.0000 0.0000 2265.0000
13832.7
658.7
0.00
4 Jul 2019
5 Jul 02:00
5 Jul 18:00
8 Jul 10:00
9 Jul 02:00
9 Jul 18:00
10 Jul 10:00
11 Jul 02:00
11 Jul 18:00
12 Jul 10:00
15 Jul 02:00
15 Jul 18:00
16 Jul 10:00
17 Jul 02:00
17 Jul 18:00
18 Jul 10:00
19 Jul 02:00
19 Jul 18:00
22 Jul 10:00
23 Jul 02:00

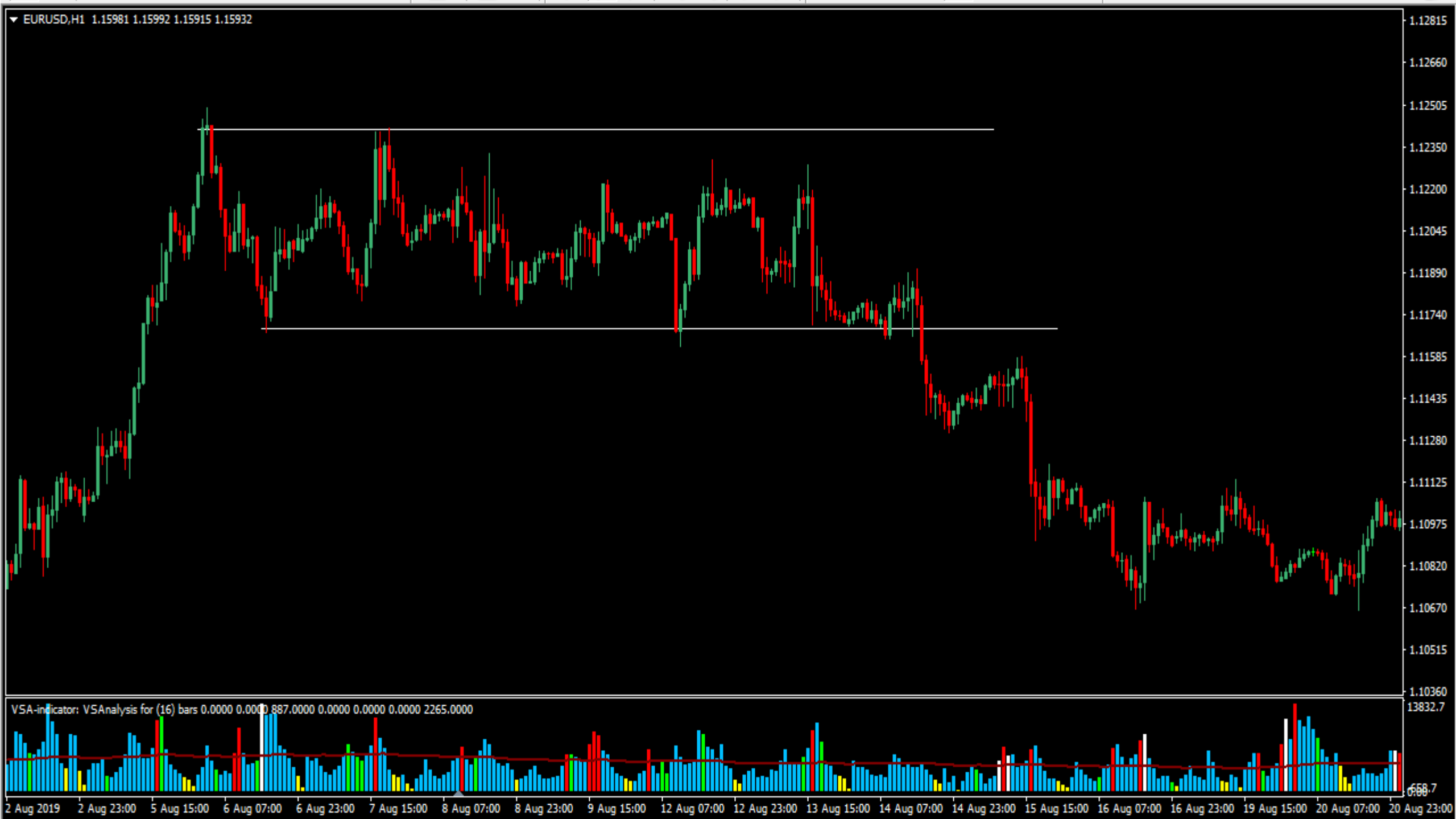
EURUSD,H1 1.15981 1.15992 1.15915 1.15932
1.12815
1.12660
1.12505
1.12350
1.12200
1.12045
1.11890
1.11740
1.11585
1.11435
1.11280
1.11125
1.10975
1.10820
1.10670
1.10515
1.10360
VSA-indicator: VSAnalysis for (16) bars 0.0000 0.0000 887.0000 0.0000 0.0000 0.0000 2265.0000
13832.7
2 Aug 2019
2 Aug 23:00
5 Aug 15:00
6 Aug 07:00
6 Aug 23:00
7 Aug 15:00
8 Aug 07:00
8 Aug 23:00
9 Aug 15:00
12 Aug 07:00
12 Aug 23:00
13 Aug 15:00
14 Aug 07:00
14 Aug 23:00
15 Aug 15:00
16 Aug 07:00
16 Aug 23:00
19 Aug 15:00
20 Aug 07:00
20 Aug 23:00

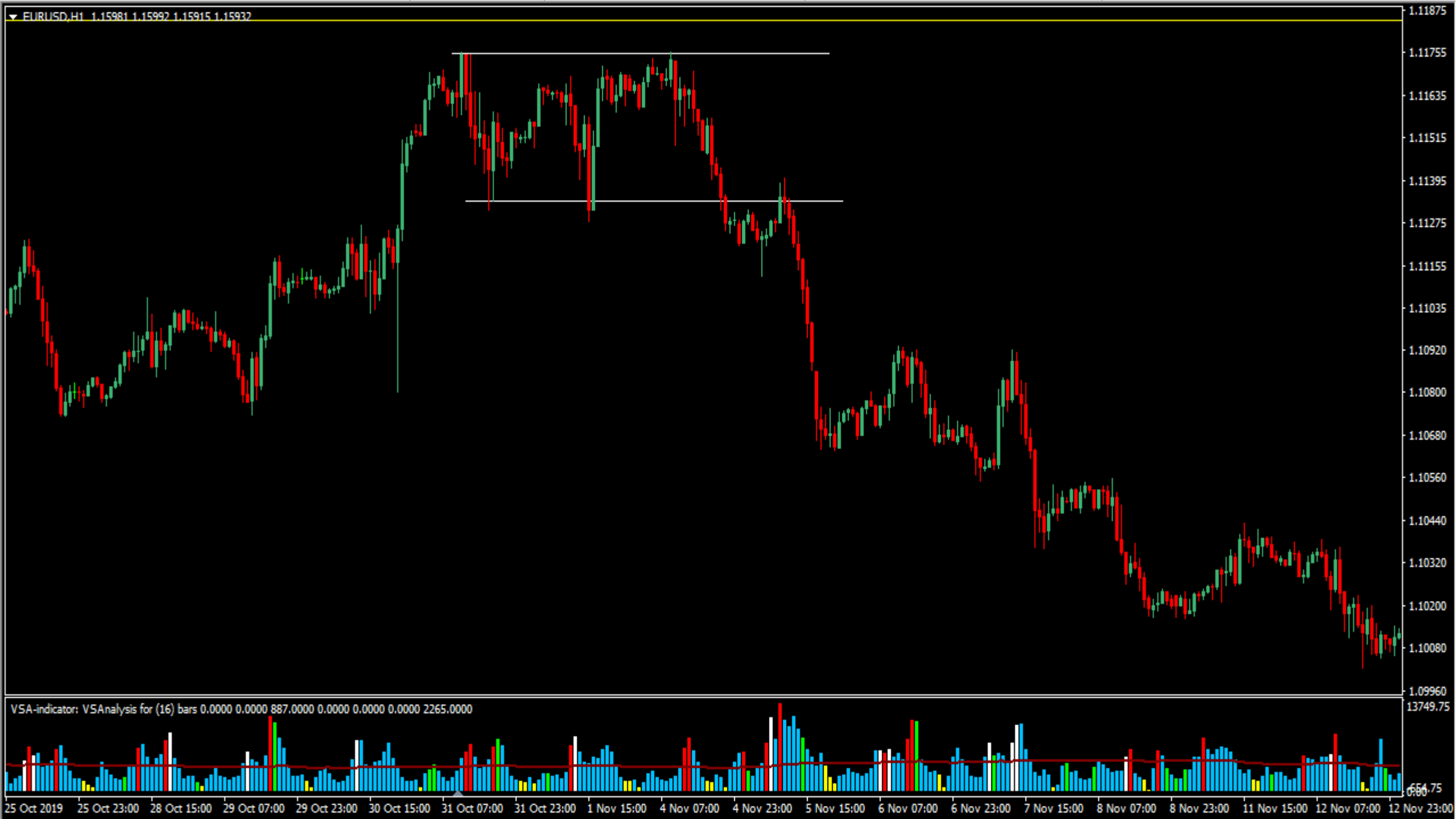
EURUSD,H1 1.15981 1.15992 1.15915 1.15932
1.11875
1.11755
1.11635
1.11515
1.11395
1.11275
1.11155
1.11035
1.10920
1.10800
1.10680
1.10560
1.10440
1.10320
1.10200
1.10080
1.09960
VSA-indicator: VSAnalysis for (16) bars 0.0000 0.0000 887.0000 0.0000 0.0000 0.0000 2265.0000
13749.75
654.75
0.00
25 Oct 2019
25 Oct 23:00
28 Oct 15:00
29 Oct 07:00
29 Oct 23:00
30 Oct 15:00
31 Oct 07:00
31 Oct 23:00
1 Nov 15:00
4 Nov 07:00
4 Nov 23:00
5 Nov 15:00
6 Nov 07:00
6 Nov 23:00
7 Nov 15:00
8 Nov 07:00
8 Nov 23:00
11 Nov 15:00
12 Nov 07:00
12 Nov 23:00

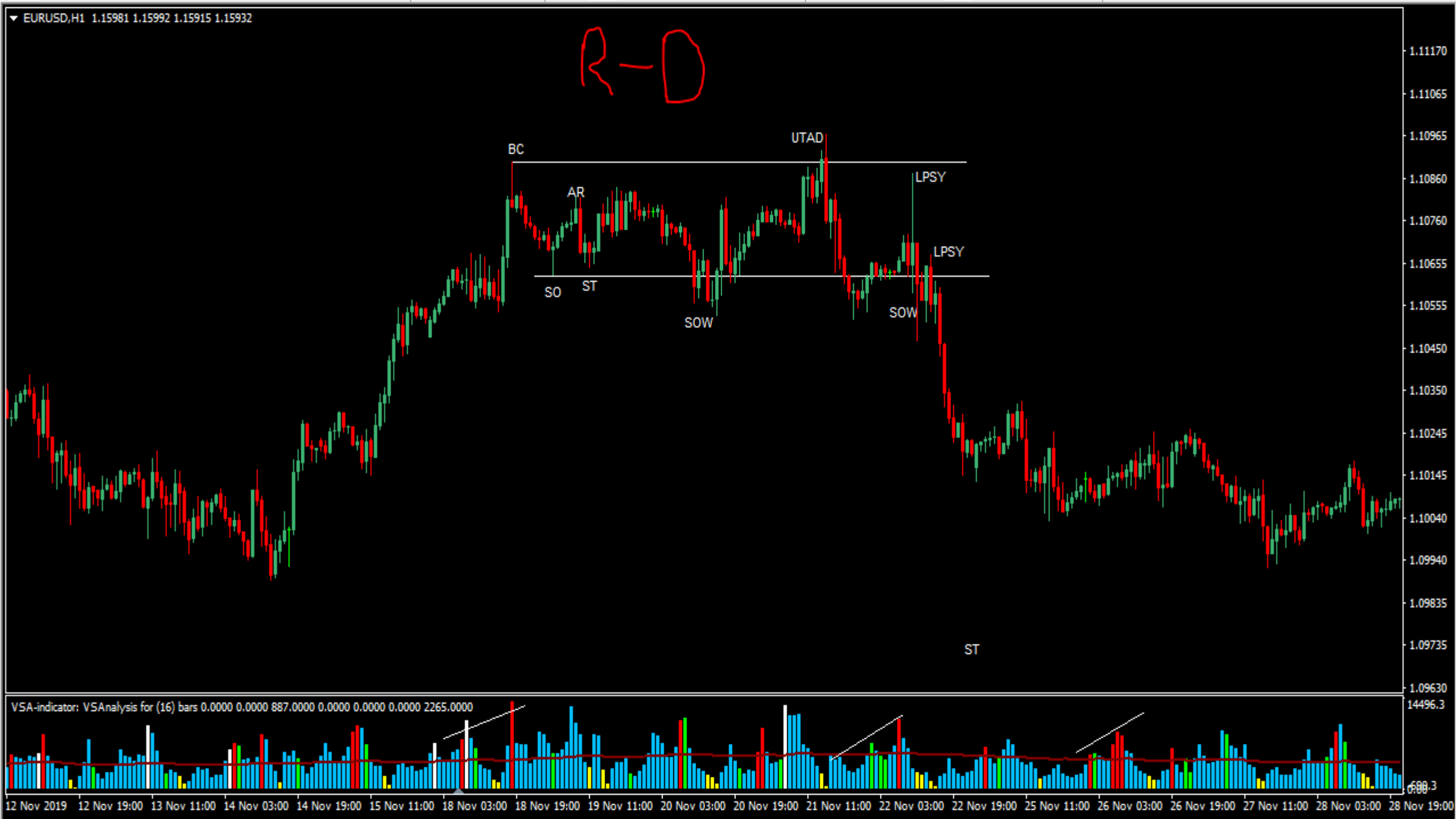
EURUSD,H1 1.15981 1.15992 1.15915 1.15932
R-D
BC
UTAD
AR
LPSY
LPSY
SO
ST
SOW
SOW
ST
VSA-indicator: VSAnalysis for (16) bars 0.0000 0.0000 887.0000 0.0000 0.0000 0.0000 2265.0000
1.11170
1.11065
1.10965
1.10860
1.10760
1.10655
1.10555
1.10450
1.10350
1.10245
1.10145
1.10040
1.09940
1.09835
1.09735
1.09630
14496.3
12 Nov 2019
12 Nov 19:00
13 Nov 11:00
14 Nov 03:00
14 Nov 19:00
15 Nov 11:00
18 Nov 03:00
18 Nov 19:00
19 Nov 11:00
20 Nov 03:00
20 Nov 19:00
21 Nov 11:00
22 Nov 03:00
22 Nov 19:00
25 Nov 11:00
26 Nov 03:00
26 Nov 19:00
27 Nov 11:00
28 Nov 03:00
28 Nov 19:00

EURUSD,H1 1.15981 1.15992 1.15915 1.15932
STB
VSA-indicator: VSAnalysis for (16) bars 0.0000 0.0000 887.0000 0.0000 0.0000 0.0000 2265.0000
1.12175
1.11880
1.11585
1.11295
1.11000
1.10710
1.10415
1.10125
1.09830
1.09540
1.09245
1.08955
1.08660
1.08370
1.08075
1.07785
1.07490
13749.75
654.75
0.00
13 Feb 2020
14 Feb 03:00
14 Feb 19:00
17 Feb 11:00
18 Feb 03:00
18 Feb 19:00
19 Feb 11:00
20 Feb 03:00
20 Feb 19:00
21 Feb 11:00
24 Feb 03:00
24 Feb 19:00
25 Feb 11:00
26 Feb 03:00
26 Feb 19:00
27 Feb 11:00
28 Feb 03:00
28 Feb 19:00
2 Mar 11:00
3 Mar 03:00

EURUSD,H1 1.15981 1.15992 1.15915 1.15932
BC
AR
ST
SOW
LPSY
SOW
LPSY
1.20350
1.20150
1.19955
1.19755
1.19560
1.19365
1.19165
1.18970
1.18770
1.18575
1.18375
1.18180
1.17985
1.17785
1.17590
1.17390
1.17195
VSA-indicator: VSAnalysis for (16) bars 0.0000 0.0000 887.0000 0.0000 0.0000 0.0000 2265.0000
22514.1
0.00
10 Mar 2021
10 Mar 20:00
11 Mar 12:00
12 Mar 04:00
12 Mar 20:00
15 Mar 12:00
16 Mar 04:00
16 Mar 20:00
17 Mar 12:00
18 Mar 04:00
18 Mar 20:00
19 Mar 12:00
22 Mar 04:00
22 Mar 20:00
23 Mar 12:00
24 Mar 04:00
24 Mar 20:00
25 Mar 12:00
26 Mar 04:00
26 Mar 20:00

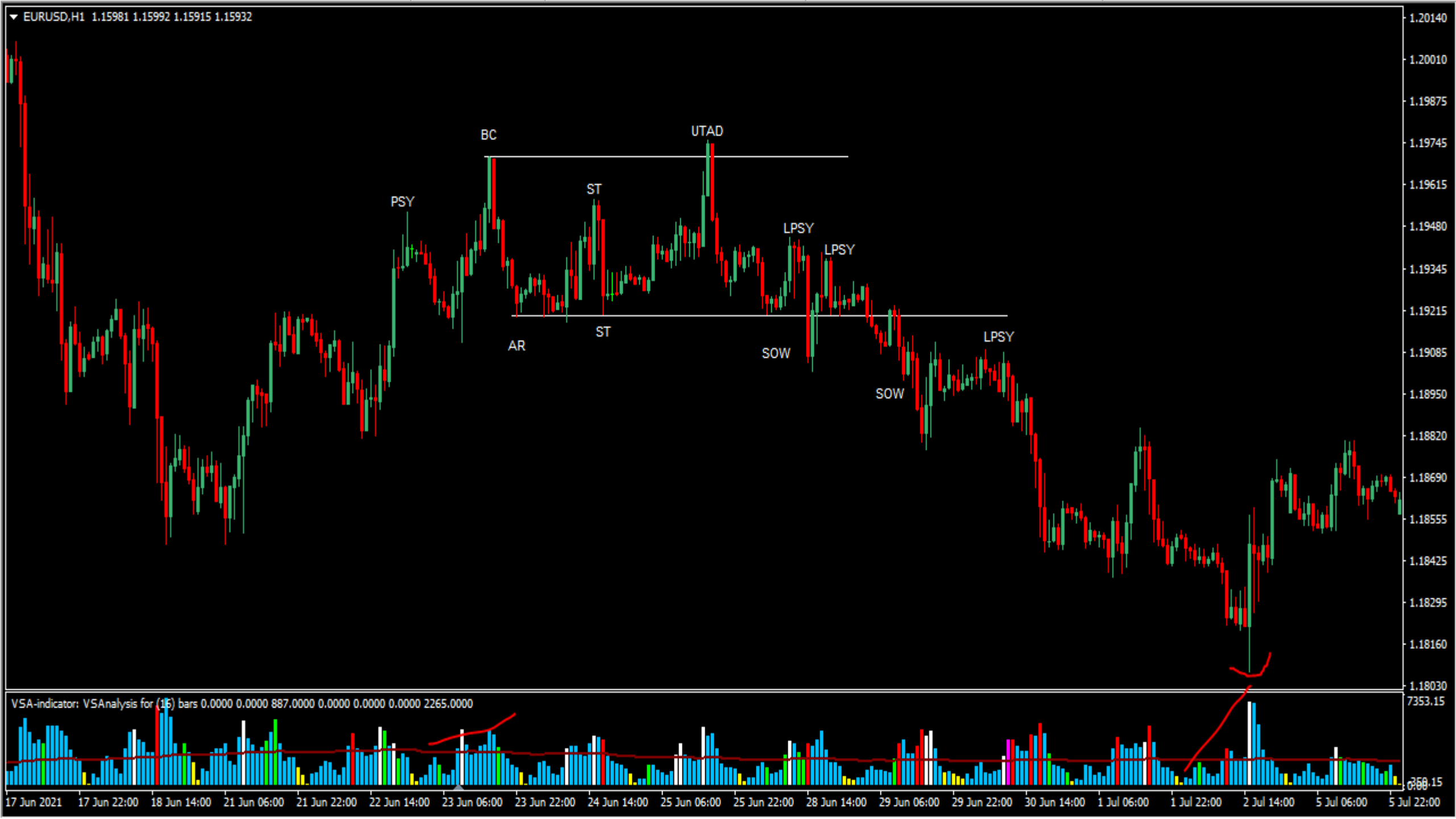
EURUSD,H1 1.15981 1.15992 1.15915 1.15932
BC
UTAD
PSY
ST
LPSY
LPSY
AR
ST
SOW
LPSY
SOW
VSA-indicator: VSAnalysis for (16) bars 0.0000 0.0000 887.0000 0.0000 0.0000 0.0000 2265.0000
1.20140
1.20010
1.19875
1.19745
1.19615
1.19480
1.19345
1.19215
1.19085
1.18950
1.18820
1.18690
1.18555
1.18425
1.18295
1.18160
1.18030
7353.15
17 Jun 2021
17 Jun 22:00
18 Jun 14:00
21 Jun 06:00
21 Jun 22:00
22 Jun 14:00
23 Jun 06:00
23 Jun 22:00
24 Jun 14:00
25 Jun 06:00
25 Jun 22:00
28 Jun 14:00
29 Jun 06:00
29 Jun 22:00
30 Jun 14:00
1 Jul 06:00
1 Jul 22:00
2 Jul 14:00
5 Jul 06:00
5 Jul 22:00

EURUSD,H1 1.15981 1.15992 1.15915 1.15932
R-D
PSY
BC
AR
ST
ST
UTAD
SOW
LPSY
LPSY
SOW
LPSY
VSA-indicator: VSAnalysis for (16) bars 0.0000 0.0000 887.0000 0.0000 0.0000 0.0000 2265.0000
1.21385
1.21175
1.20960
1.20750
1.20540
1.20330
1.20120
1.19905
1.19695
1.19485
1.19275
1.19060
1.18850
1.18640
1.18430
1.18215
1.18005
12461.4
583.4
0.00
16 Jun 2021
17 Jun 05:00
17 Jun 21:00
18 Jun 13:00
21 Jun 05:00
21 Jun 21:00
22 Jun 13:00
23 Jun 05:00
23 Jun 21:00
24 Jun 13:00
25 Jun 05:00
25 Jun 21:00
28 Jun 13:00
29 Jun 05:00
29 Jun 21:00
30 Jun 13:00
1 Jul 05:00
1 Jul 21:00
2 Jul 13:00
5 Jul 05:00

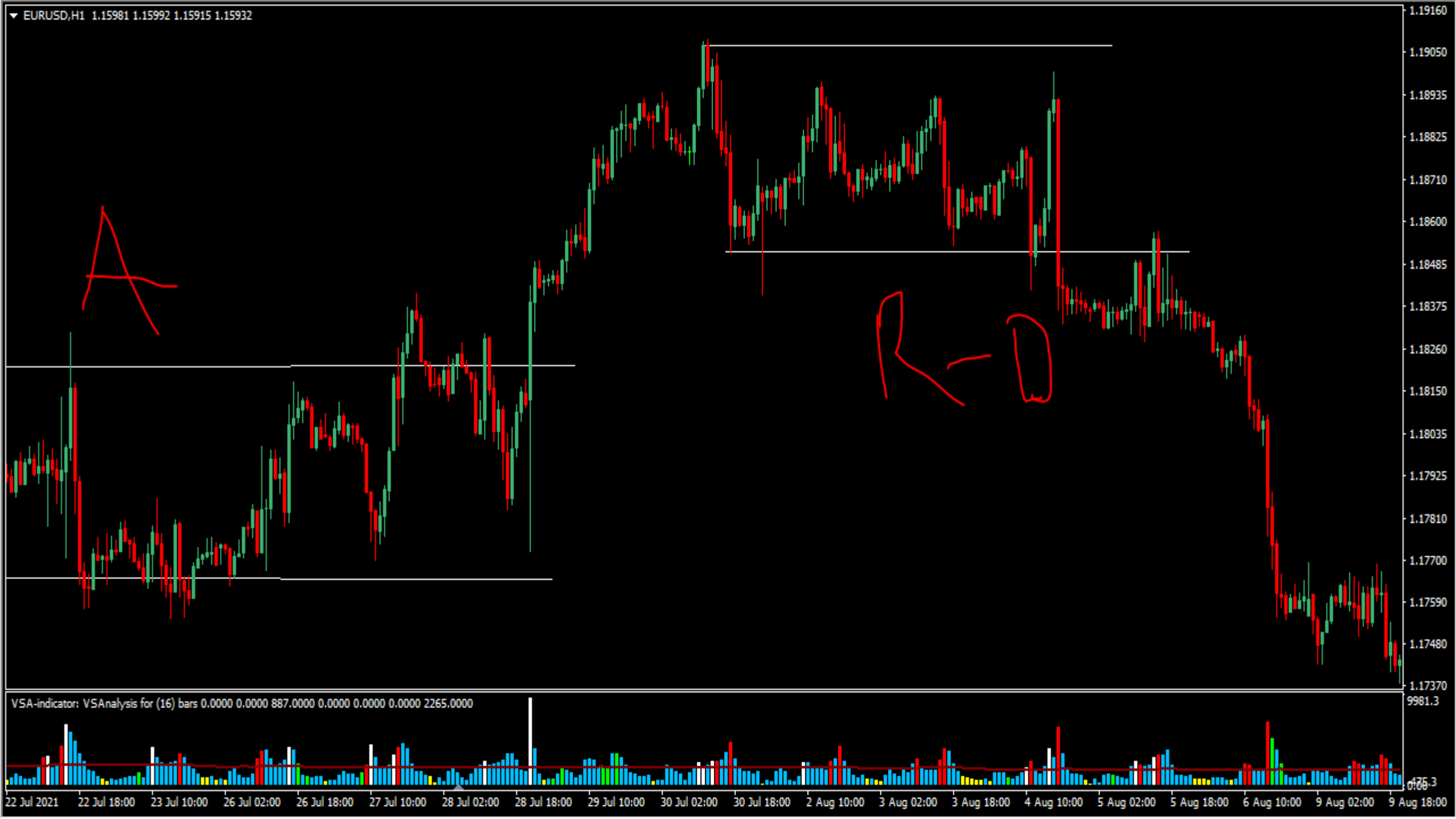
EURUSD,H1 1.15981 1.15992 1.15915 1.15932
A
R-D
VSA-indicator: VSAnalysis for (16) bars 0.0000 0.0000 887.0000 0.0000 0.0000 0.0000 2265.0000
1.19160
1.19050
1.18935
1.18825
1.18710
1.18600
1.18485
1.18375
1.18260
1.18150
1.18035
1.17925
1.17810
1.17700
1.17590
1.17480
1.17370
9981.3
475.3
0.00
22 Jul 2021
22 Jul 18:00
23 Jul 10:00
26 Jul 02:00
26 Jul 18:00
27 Jul 10:00
28 Jul 02:00
28 Jul 18:00
29 Jul 10:00
30 Jul 02:00
30 Jul 18:00
2 Aug 10:00
3 Aug 02:00
3 Aug 18:00
4 Aug 10:00
5 Aug 02:00
5 Aug 18:00
6 Aug 10:00
9 Aug 02:00
9 Aug 18:00

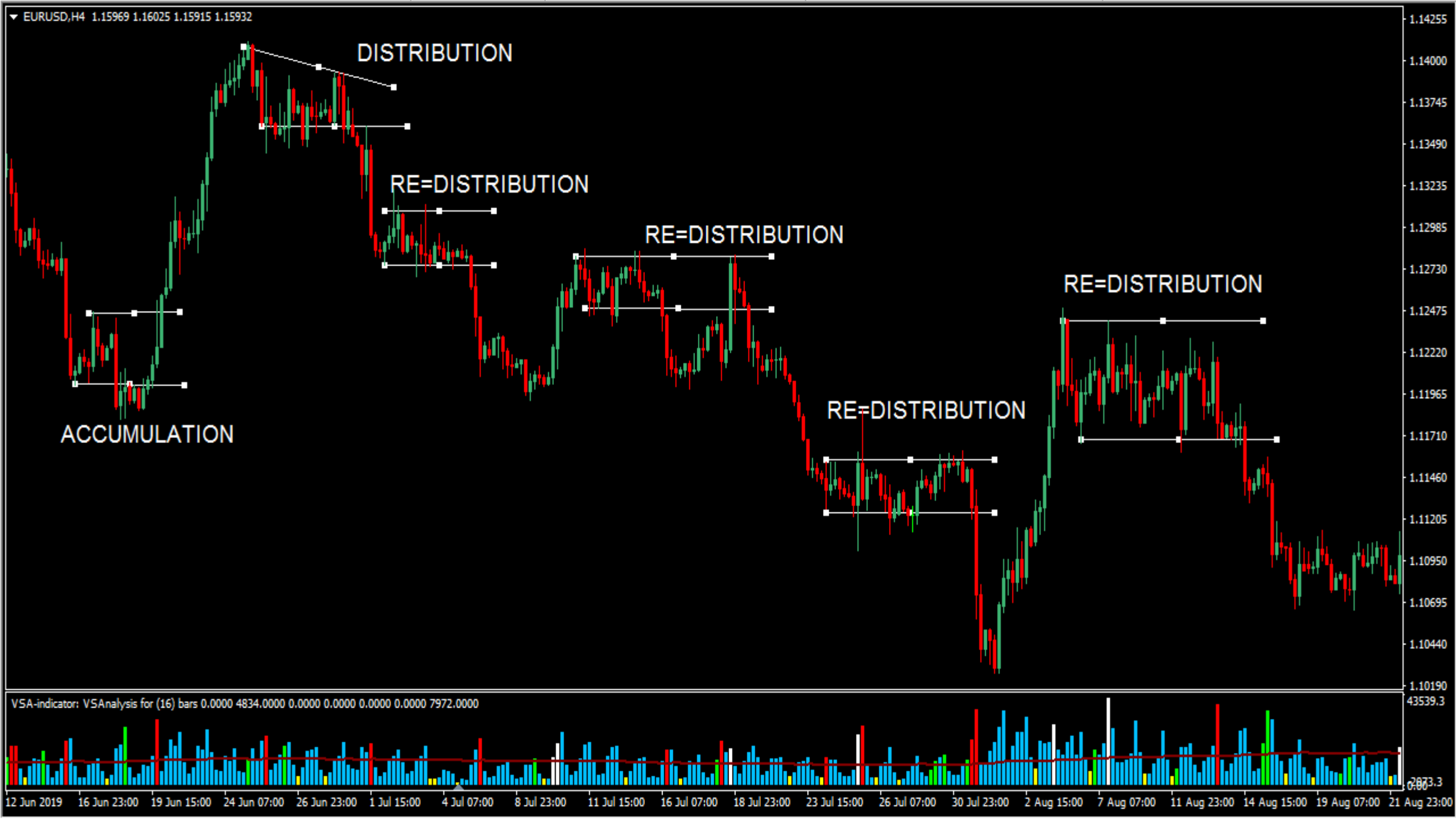
EURUSD,H4 1.15969 1.16025 1.15915 1.15932
DISTRIBUTION
RE=DISTRIBUTION
RE=DISTRIBUTION
RE=DISTRIBUTION
RE=DISTRIBUTION
ACCUMULATION
VSA-indicator: VSAnalysis for (16) bars 0.0000 4834.0000 0.0000 0.0000 0.0000 0.0000 7972.0000
1.14255
1.14000
1.13745
1.13490
1.13235
1.12985
1.12730
1.12475
1.12220
1.11965
1.11710
1.11460
1.11205
1.10950
1.10695
1.10440
1.10190
43539.3
2873.3
0.00
12 Jun 2019
16 Jun 23:00
19 Jun 15:00
24 Jun 07:00
26 Jun 23:00
1 Jul 15:00
4 Jul 07:00
8 Jul 23:00
11 Jul 15:00
16 Jul 07:00
18 Jul 23:00
23 Jul 15:00
26 Jul 07:00
30 Jul 23:00
2 Aug 15:00
7 Aug 07:00
11 Aug 23:00
14 Aug 15:00
19 Aug 07:00
21 Aug 23:00

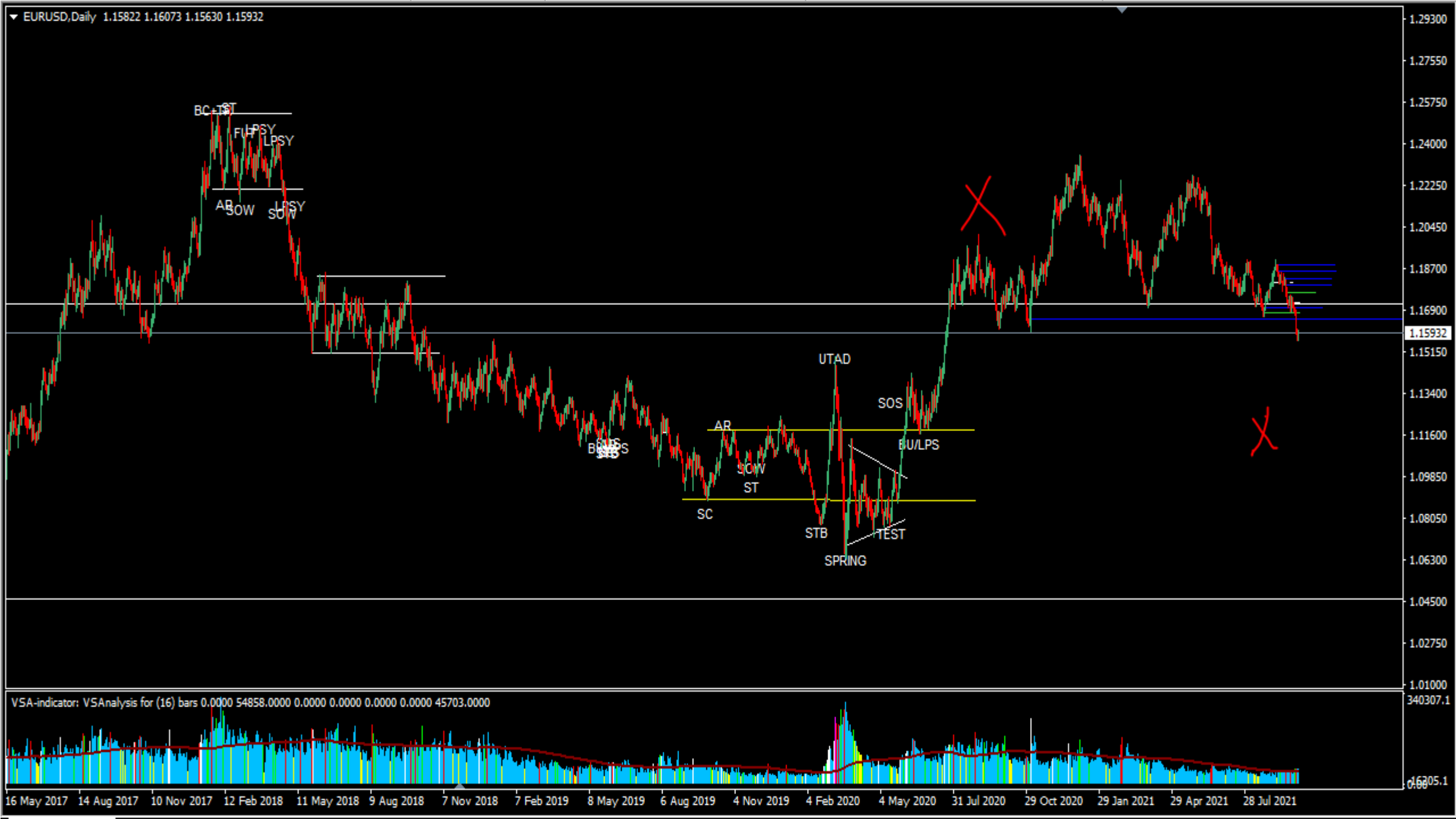
EURUSD,Daily 1.15822 1.16073 1.15630 1.15932
BC
ST
FUT
LPSY
LPSY
AR
SOW
LPSY
SOW
AR
SOW
ST
SC
UTAD
SOS
BU/LPS
STB
TEST
SPRING
VSA-indicator: VSAnalysis for (16) bars 0.0000 54858.0000 0.0000 0.0000 0.0000 0.0000 45703.0000
1.29300
1.27550
1.25750
1.24000
1.22250
1.20450
1.18700
1.16900
1.15932
1.15150
1.13400
1.11600
1.09850
1.08050
1.06300
1.04500
1.02750
1.01000
340307.1
16305.1
16 May 2017
14 Aug 2017
10 Nov 2017
12 Feb 2018
11 May 2018
9 Aug 2018
7 Nov 2018
7 Feb 2019
8 May 2019
6 Aug 2019
4 Nov 2019
4 Feb 2020
4 May 2020
31 Jul 2020
29 Oct 2020
29 Jan 2021
29 Apr 2021
28 Jul 2021

Published on TradingView.com, Oct 03, 2021 21:30 UTC
Apple Inc, 1W, NASDAQ O145.47 H145.96 L139.11 C142.65 −4.27 (−2.91%)
Vol 441.333M
USD
160.00
142.65
120.00
100.00
80.00
60.00
40.00
20.00
0.00
−20.00
Apr
Jul
Oct
2020
Apr
Jul
Oct
2021
Apr
Jul
Oct
20
TradingView

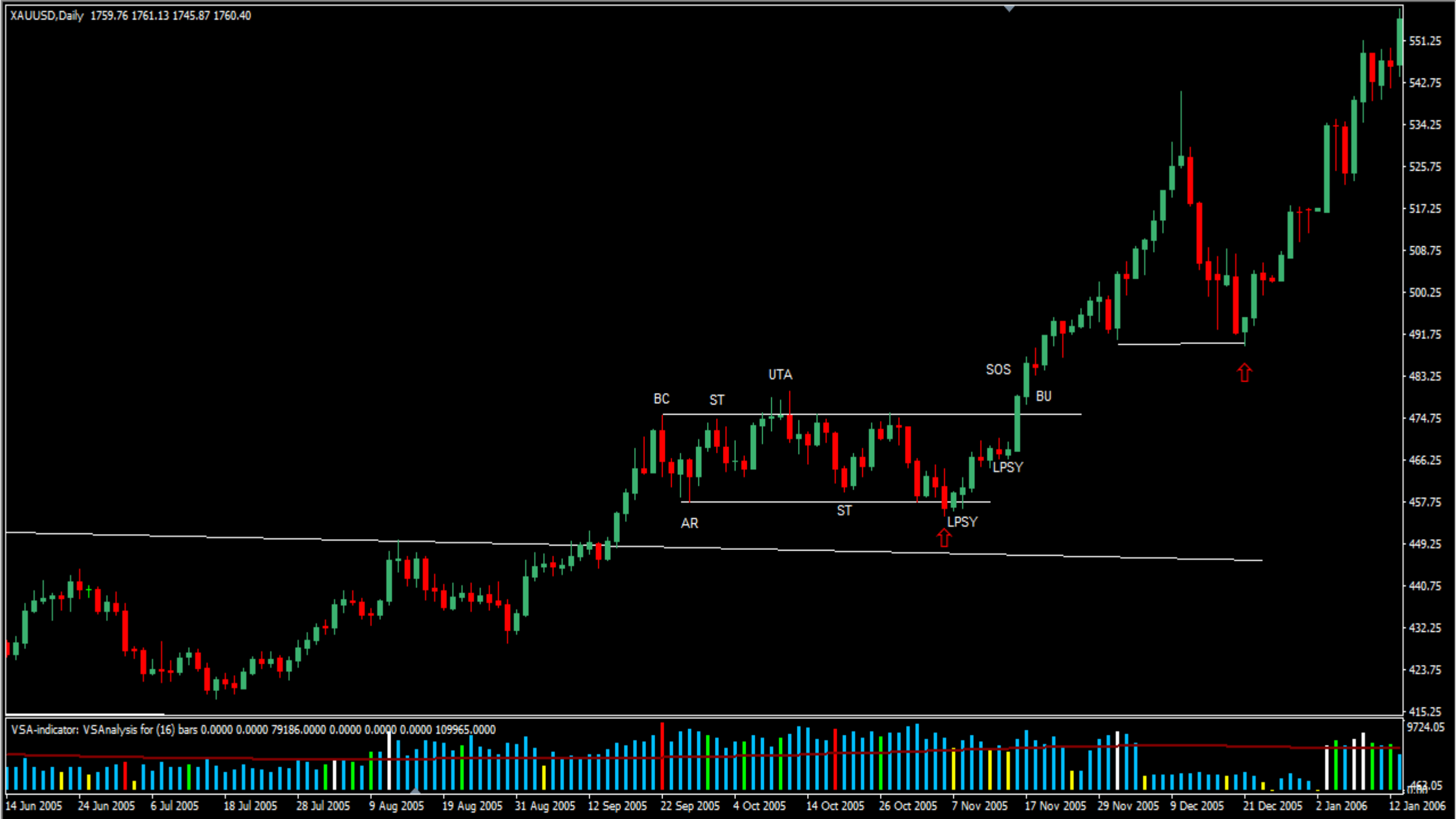
XAUUSD,Daily 1759.76 1761.13 1745.87 1760.40
BC
ST
UTA
AR
ST
LPSY
SOS
BU
LPSY
551.25
542.75
534.25
525.75
517.25
508.75
500.25
491.75
483.25
474.75
466.25
457.75
449.25
440.75
432.25
423.75
415.25
VSA-indicator: VSAnalysis for (16) bars 0.0000 0.0000 79186.0000 0.0000 0.0000 0.0000 109965.0000
9724.05
463.05
14 Jun 2005
24 Jun 2005
6 Jul 2005
18 Jul 2005
28 Jul 2005
9 Aug 2005
19 Aug 2005
31 Aug 2005
12 Sep 2005
22 Sep 2005
4 Oct 2005
14 Oct 2005
26 Oct 2005
7 Nov 2005
17 Nov 2005
29 Nov 2005
9 Dec 2005
21 Dec 2005
2 Jan 2006
12 Jan 2006

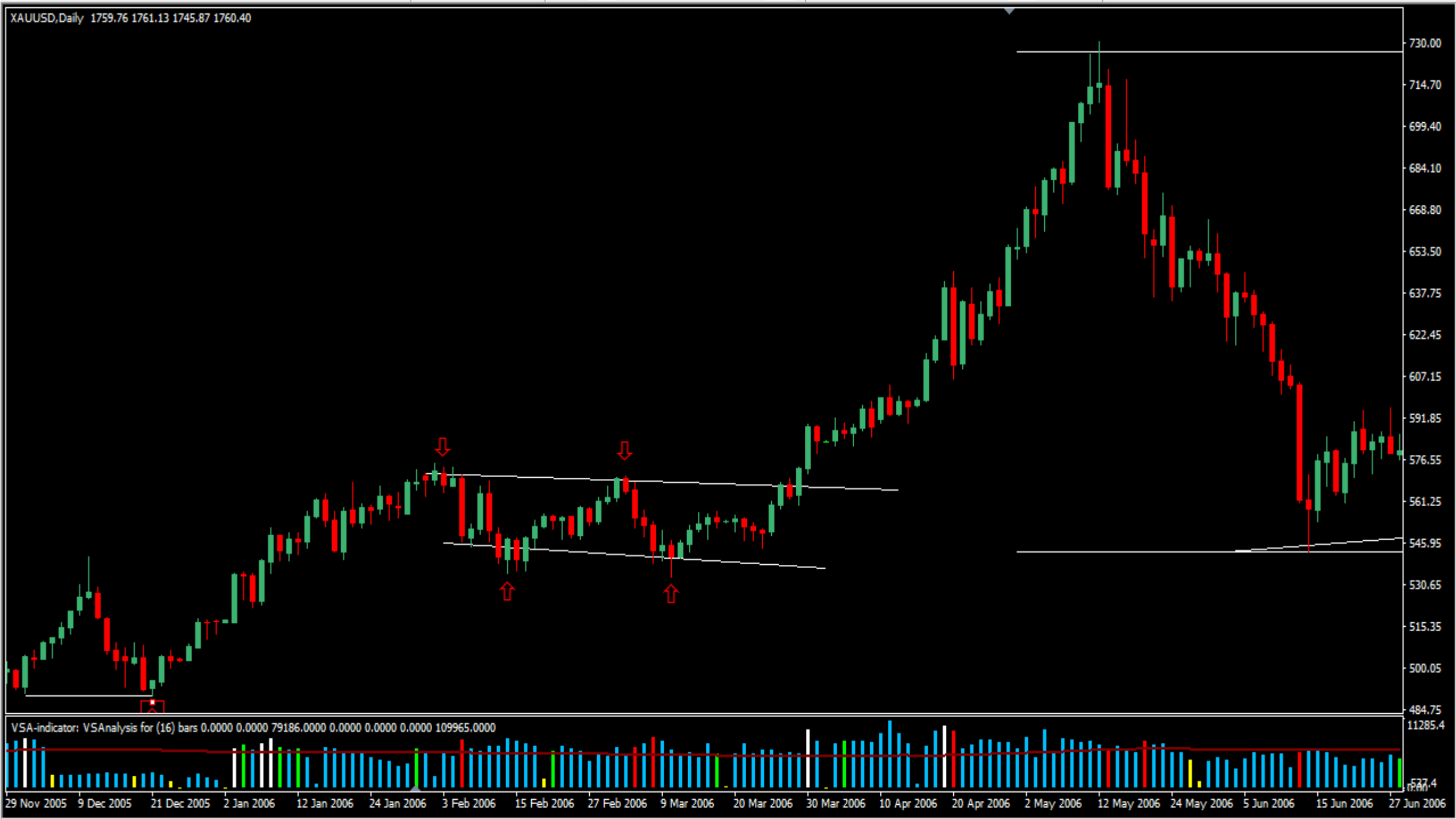
XAUUSD,Daily 1759.76 1761.13 1745.87 1760.40
730.00
714.70
699.40
684.10
668.80
653.50
637.75
622.45
607.15
591.85
576.55
561.25
545.95
530.65
515.35
500.05
484.75
VSA-indicator: VSAnalysis for (16) bars 0.0000 0.0000 79186.0000 0.0000 0.0000 0.0000 109965.0000
11285.4
537.4
29 Nov 2005
9 Dec 2005
21 Dec 2005
2 Jan 2006
12 Jan 2006
24 Jan 2006
3 Feb 2006
15 Feb 2006
27 Feb 2006
9 Mar 2006
20 Mar 2006
30 Mar 2006
10 Apr 2006
20 Apr 2006
2 May 2006
12 May 2006
24 May 2006
5 Jun 2006
15 Jun 2006
27 Jun 2006

XAUUSD,Daily 1759.76 1761.13 1745.87 1760.40
845.10
828.10
811.10
794.10
776.60
759.60
742.60
725.60
708.60
691.60
674.10
657.10
640.10
623.10
606.10
589.10
572.10
VSA-indicator: VSAnalysis for (16) bars 0.0000 0.0000 79186.0000 0.0000 0.0000 0.0000 109965.0000
18666.9
888.9
13 Oct 2006
6 Nov 2006
28 Nov 2006
20 Dec 2006
12 Jan 2007
5 Feb 2007
27 Feb 2007
21 Mar 2007
12 Apr 2007
4 May 2007
28 May 2007
19 Jun 2007
11 Jul 2007
2 Aug 2007
24 Aug 2007
17 Sep 2007
9 Oct 2007
31 Oct 2007
22 Nov 2007
14 Dec 2007

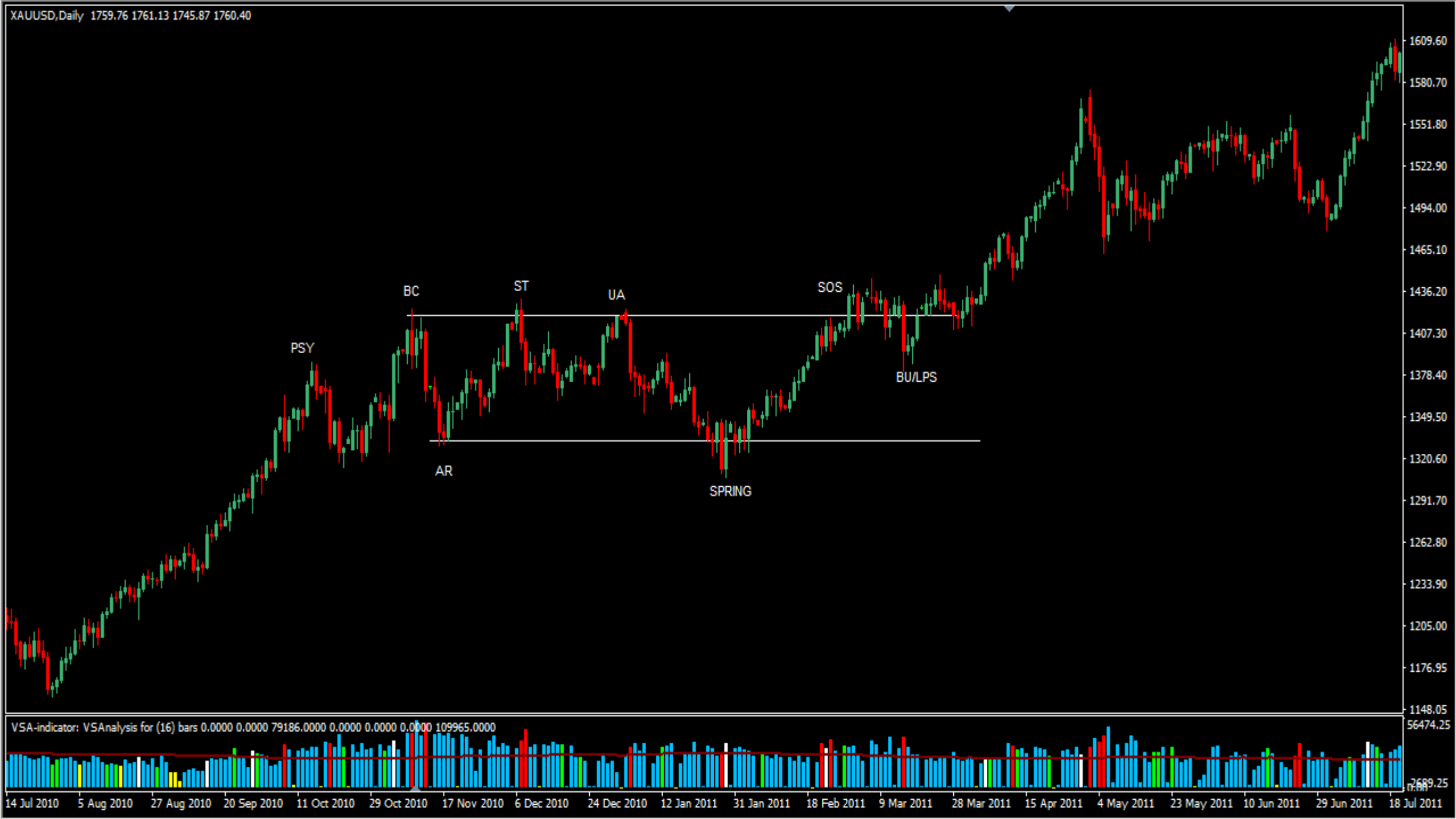
XAUUSD,Daily 1759.76 1761.13 1745.87 1760.40
PSY
BC
AR
ST
UA
SPRING
SOS
BU/LPS
1609.60
1580.70
1551.80
1522.90
1494.00
1465.10
1436.20
1407.30
1378.40
1349.50
1320.60
1291.70
1262.80
1233.90
1205.00
1176.95
1148.05
VSA-indicator: VSAnalysis for (16) bars 0.0000 0.0000 79186.0000 0.0000 0.0000 0.0000 109965.0000
56474.25
7689.25
14 Jul 2010
5 Aug 2010
27 Aug 2010
20 Sep 2010
11 Oct 2010
29 Oct 2010
17 Nov 2010
6 Dec 2010
24 Dec 2010
12 Jan 2011
31 Jan 2011
18 Feb 2011
9 Mar 2011
28 Mar 2011
15 Apr 2011
4 May 2011
23 May 2011
10 Jun 2011
29 Jun 2011
18 Jul 2011

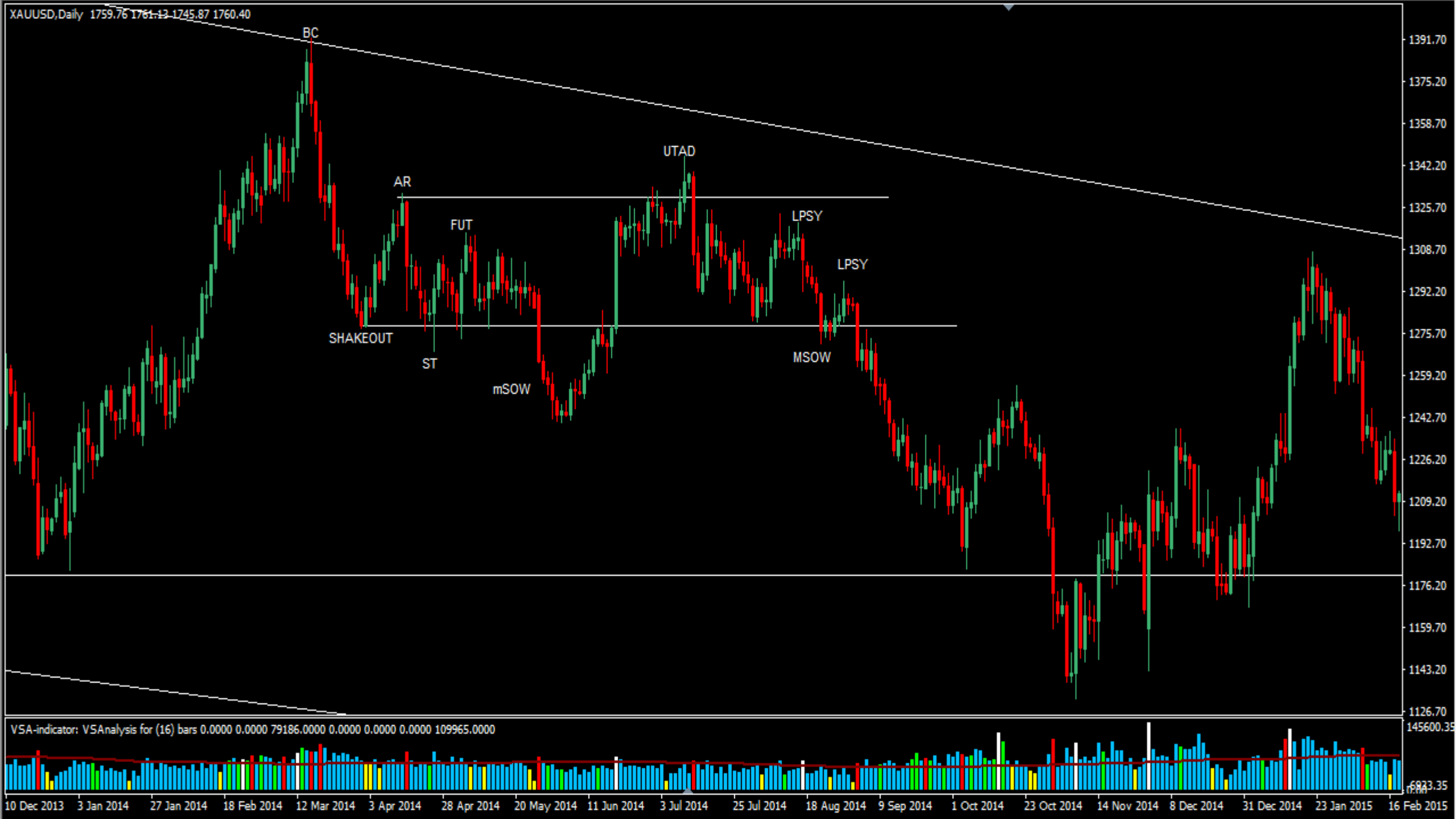
XAUUSD,Daily 1759.76 1761.13 1745.87 1760.40
BC
AR
FUT
SHAKEOUT
ST
mSOW
UTAD
LPSY
LPSY
MSOW
1391.70
1375.20
1358.70
1342.20
1325.70
1308.70
1292.20
1275.70
1259.20
1242.70
1226.20
1209.20
1192.70
1176.20
1159.70
1143.20
1126.70
VSA-indicator: VSAnalysis for (16) bars 0.0000 0.0000 79186.0000 0.0000 0.0000 0.0000 109965.0000
145600.35
6823.35
10 Dec 2013
3 Jan 2014
27 Jan 2014
18 Feb 2014
12 Mar 2014
3 Apr 2014
28 Apr 2014
20 May 2014
11 Jun 2014
3 Jul 2014
25 Jul 2014
18 Aug 2014
9 Sep 2014
1 Oct 2014
23 Oct 2014
14 Nov 2014
8 Dec 2014
31 Dec 2014
23 Jan 2015
16 Feb 2015

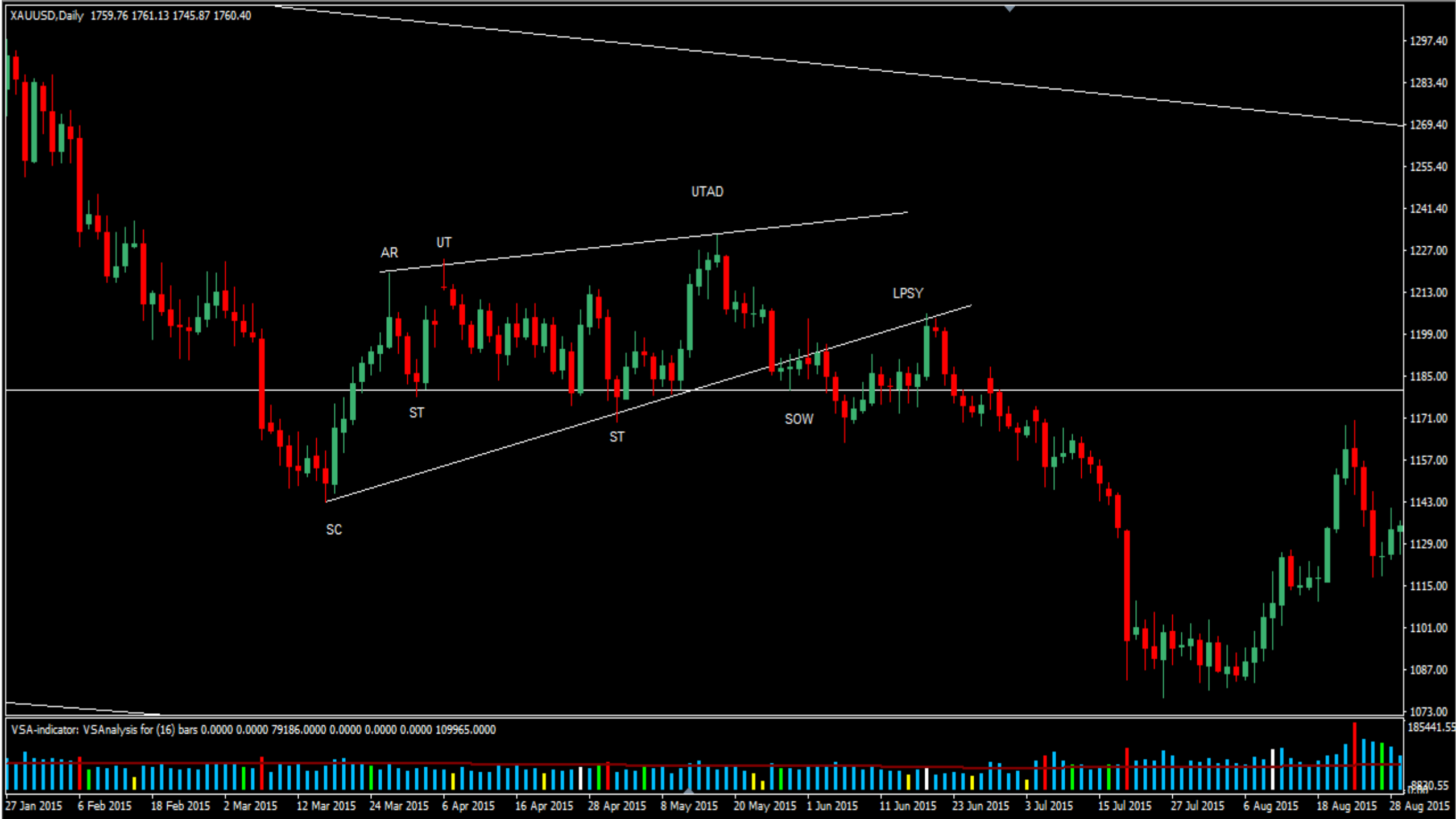
XAUUSD,Daily 1759.76 1761.13 1745.87 1760.40
UTAD
AR
UT
LPSY
ST
SOW
ST
SC
1297.40
1283.40
1269.40
1255.40
1241.40
1227.00
1213.00
1199.00
1185.00
1171.00
1157.00
1143.00
1129.00
1115.00
1101.00
1087.00
1073.00
VSA-indicator: VSAnalysis for (16) bars 0.0000 0.0000 79186.0000 0.0000 0.0000 0.0000 109965.0000
185441.55
8830.55
27 Jan 2015
6 Feb 2015
18 Feb 2015
2 Mar 2015
12 Mar 2015
24 Mar 2015
6 Apr 2015
16 Apr 2015
28 Apr 2015
8 May 2015
20 May 2015
1 Jun 2015
11 Jun 2015
23 Jun 2015
3 Jul 2015
15 Jul 2015
27 Jul 2015
6 Aug 2015
18 Aug 2015
28 Aug 2015

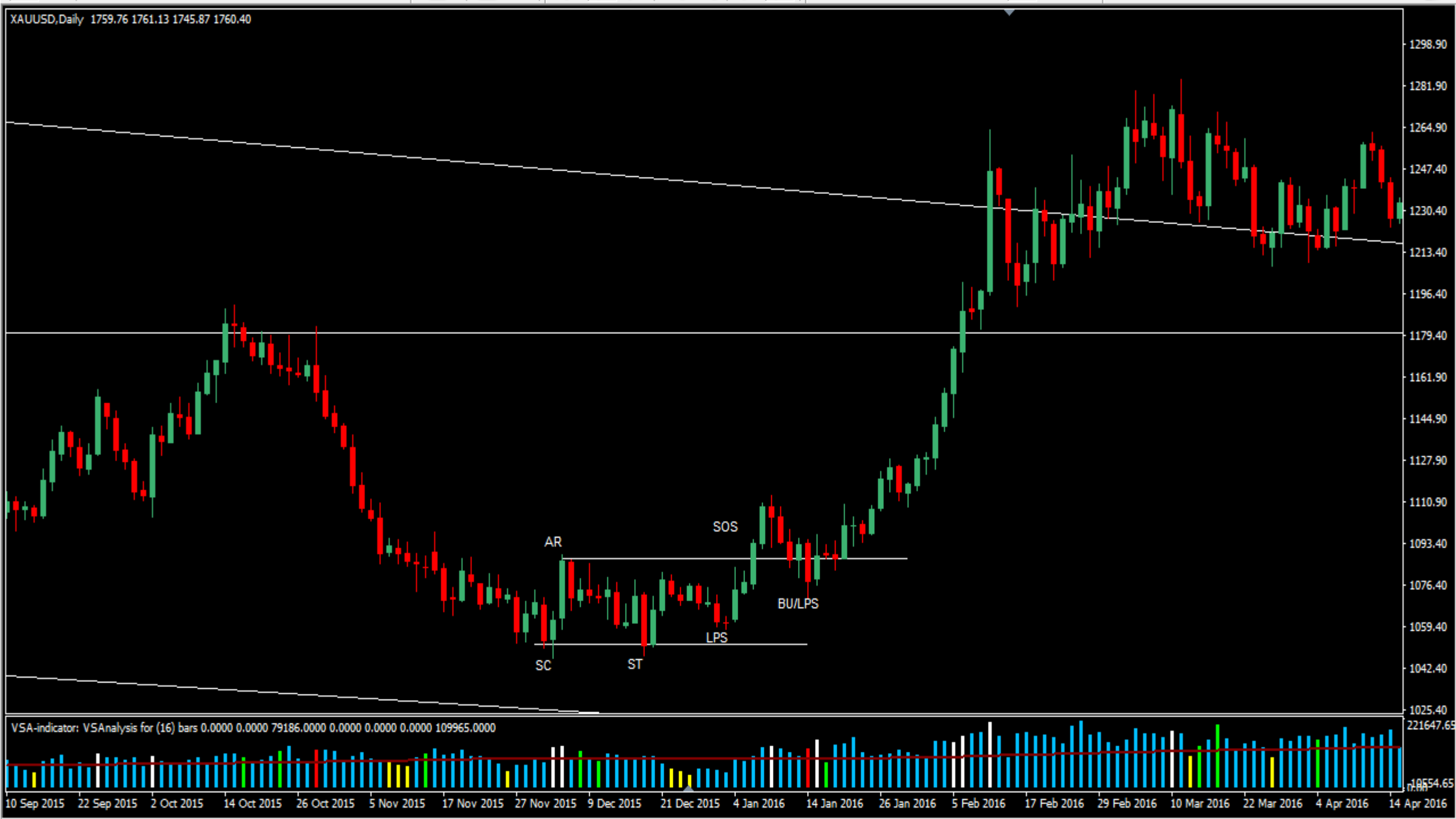
XAUUSD,Daily 1759.76 1761.13 1745.87 1760.40
AR
SOS
BU/LPS
LPS
SC
ST
VSA-indicator: VSAnalysis for (16) bars 0.0000 0.0000 79186.0000 0.0000 0.0000 0.0000 109965.0000
1298.90
1281.90
1264.90
1247.40
1230.40
1213.40
1196.40
1179.40
1161.90
1144.90
1127.90
1110.90
1093.40
1076.40
1059.40
1042.40
1025.40
221647.65
10554.65
10 Sep 2015
22 Sep 2015
2 Oct 2015
14 Oct 2015
26 Oct 2015
5 Nov 2015
17 Nov 2015
27 Nov 2015
9 Dec 2015
21 Dec 2015
4 Jan 2016
14 Jan 2016
26 Jan 2016
5 Feb 2016
17 Feb 2016
29 Feb 2016
10 Mar 2016
22 Mar 2016
4 Apr 2016
14 Apr 2016

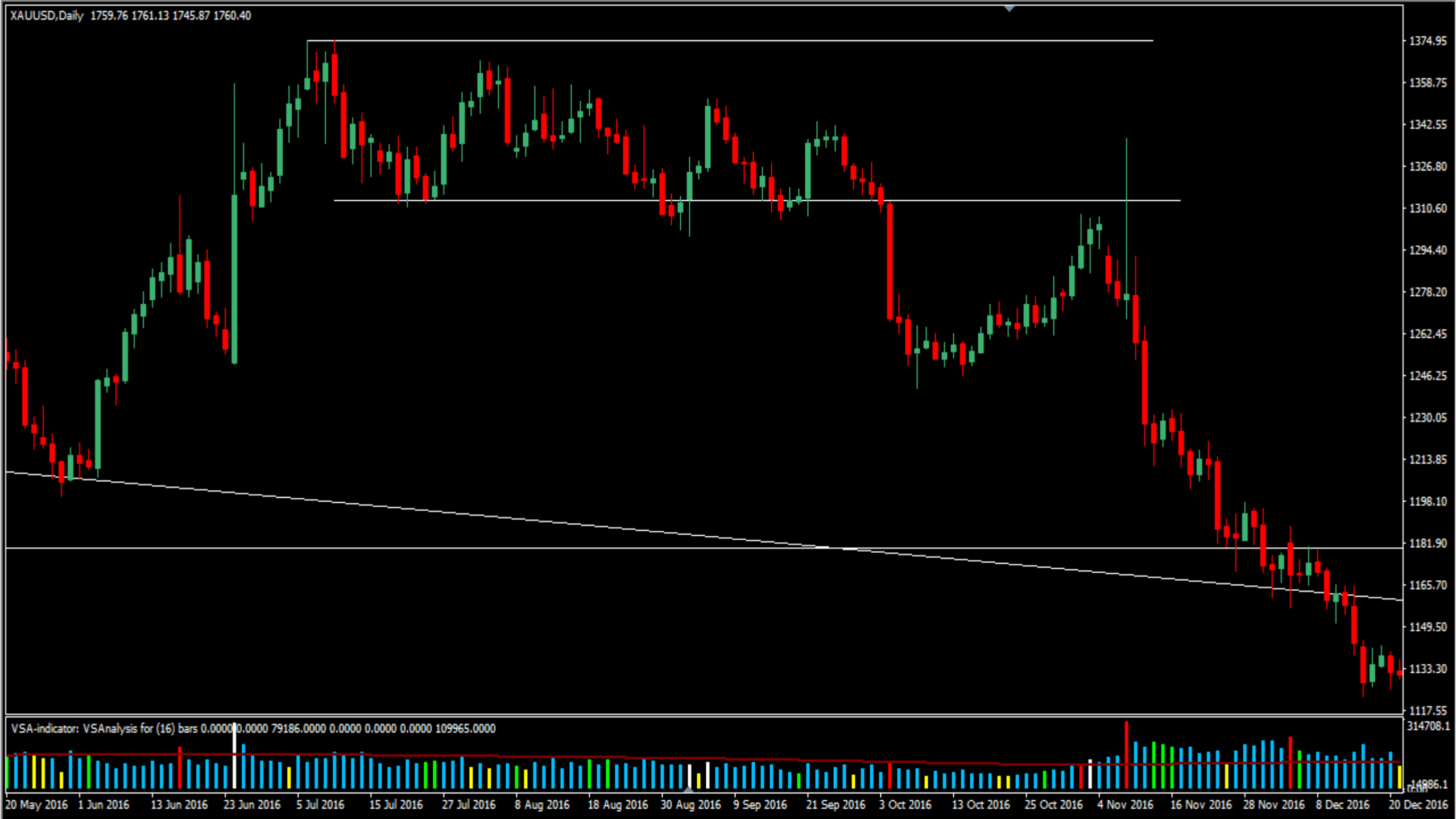
XAUUSD,Daily 1759.76 1761.13 1745.87 1760.40
1374.95
1358.75
1342.55
1326.80
1310.60
1294.40
1278.20
1262.45
1246.25
1230.05
1213.85
1198.10
1181.90
1165.70
1149.50
1133.30
1117.55
VSA-indicator: VSAnalysis for (16) bars 0.0000 0.0000 79186.0000 0.0000 0.0000 0.0000 109965.0000
314708.1
14886.1
20 May 2016
1 Jun 2016
13 Jun 2016
23 Jun 2016
5 Jul 2016
15 Jul 2016
27 Jul 2016
8 Aug 2016
18 Aug 2016
30 Aug 2016
9 Sep 2016
21 Sep 2016
3 Oct 2016
13 Oct 2016
25 Oct 2016
4 Nov 2016
16 Nov 2016
28 Nov 2016
8 Dec 2016
20 Dec 2016

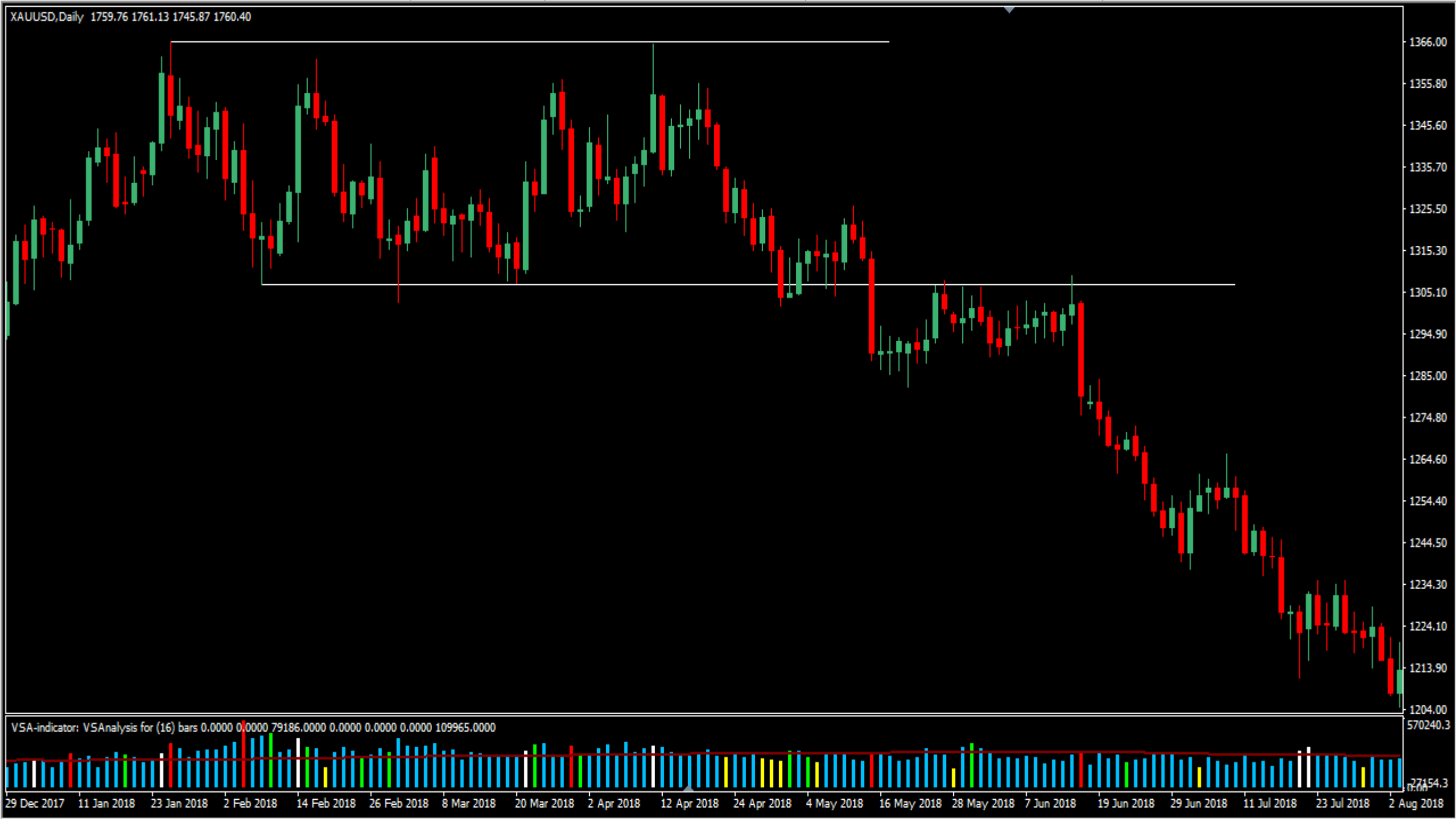
XAUUSD,Daily 1759.76 1761.13 1745.87 1760.40
1366.00
1355.80
1345.60
1335.70
1325.50
1315.30
1305.10
1294.90
1285.00
1274.80
1264.60
1254.40
1244.50
1234.30
1224.10
1213.90
1204.00
VSA-indicator: VSAnalysis for (16) bars 0.0000 0.0000 79186.0000 0.0000 0.0000 0.0000 109965.0000
570240.3
27154.3
29 Dec 2017
11 Jan 2018
23 Jan 2018
2 Feb 2018
14 Feb 2018
26 Feb 2018
8 Mar 2018
20 Mar 2018
2 Apr 2018
12 Apr 2018
24 Apr 2018
4 May 2018
16 May 2018
28 May 2018
7 Jun 2018
19 Jun 2018
29 Jun 2018
11 Jul 2018
23 Jul 2018
2 Aug 2018

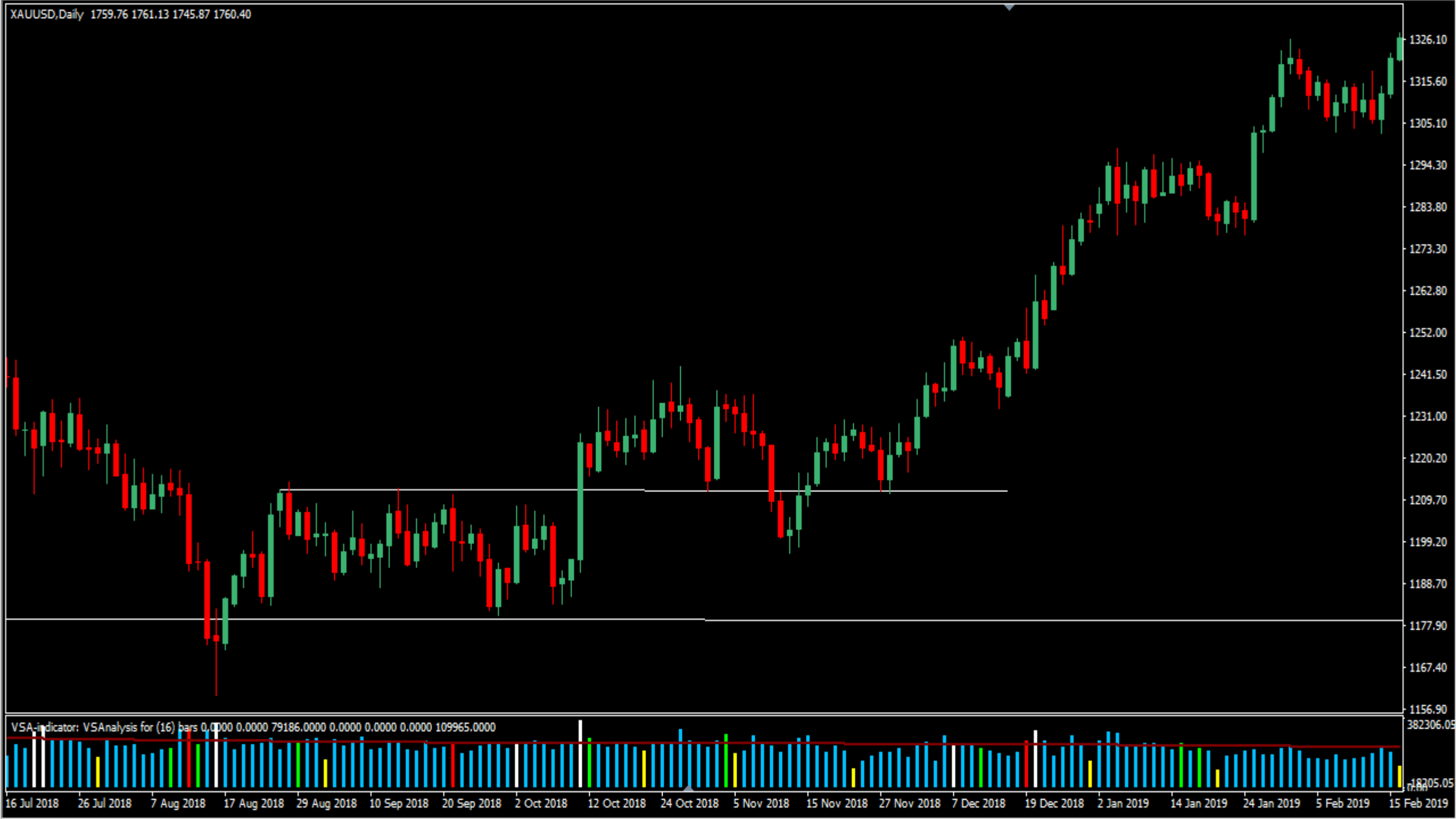
XAUUSD,Daily 1759.76 1761.13 1745.87 1760.40
1326.10
1315.60
1305.10
1294.30
1283.80
1273.30
1262.80
1252.00
1241.50
1231.00
1220.20
1209.70
1199.20
1188.70
1177.90
1167.40
1156.90
VSA-indicator: VSAnalysis for (16) bars 0.0000 0.0000 79186.0000 0.0000 0.0000 0.0000 109965.0000
382306.05
18305.05
16 Jul 2018
26 Jul 2018
7 Aug 2018
17 Aug 2018
29 Aug 2018
10 Sep 2018
20 Sep 2018
2 Oct 2018
12 Oct 2018
24 Oct 2018
5 Nov 2018
15 Nov 2018
27 Nov 2018
7 Dec 2018
19 Dec 2018
2 Jan 2019
14 Jan 2019
24 Jan 2019
5 Feb 2019
15 Feb 2019

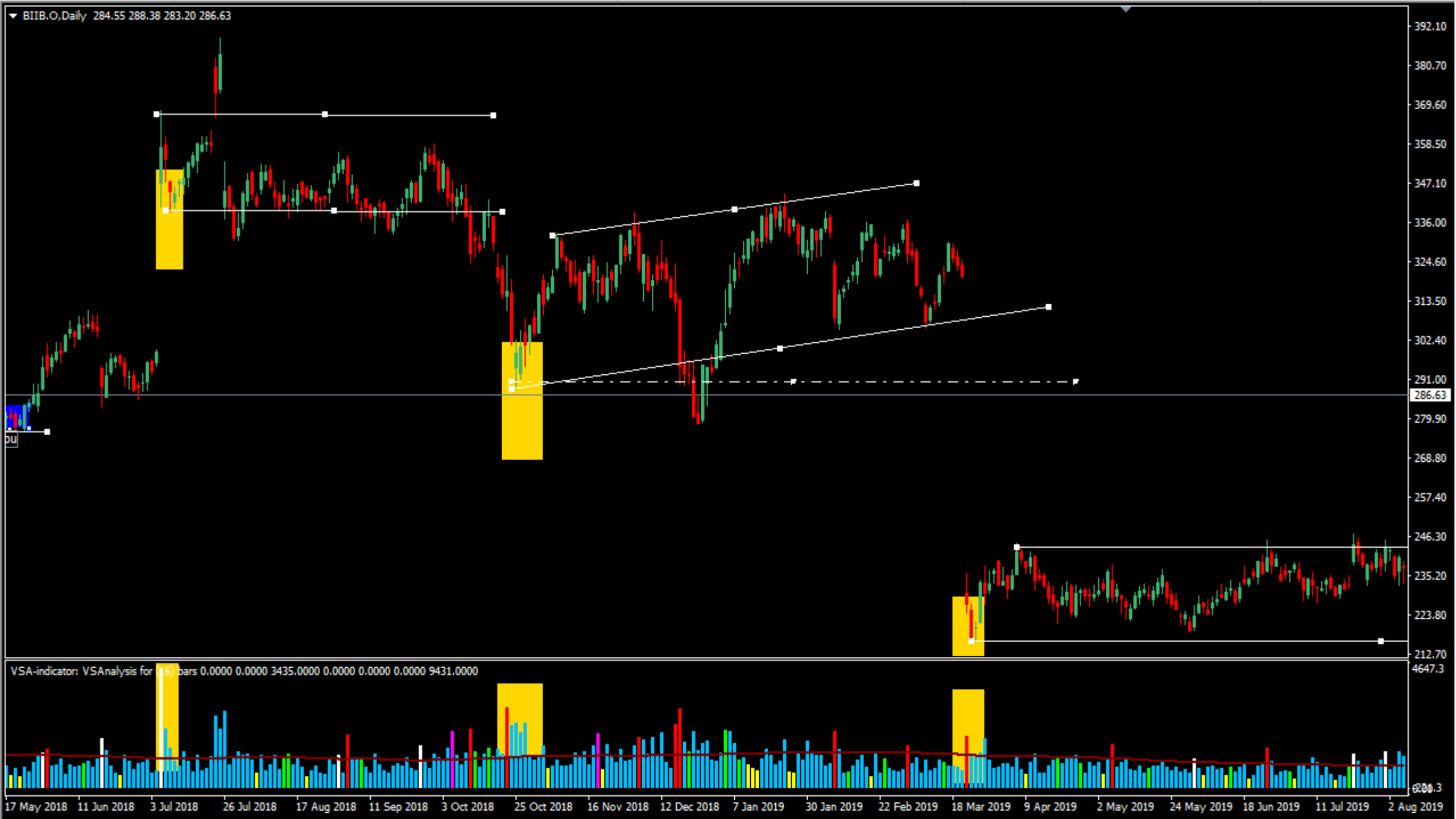
BIIB.O,Daily 284.55 288.38 283.20 286.63
392.10
380.70
369.60
358.50
347.10
336.00
324.60
313.50
302.40
291.00
286.63
279.90
268.80
257.40
246.30
235.20
223.80
212.70
VSA-indicator: VSAnalysis for (16) bars 0.0000 0.0000 3435.0000 0.0000 0.0000 0.0000 9431.0000
4647.3
17 May 2018
11 Jun 2018
3 Jul 2018
26 Jul 2018
17 Aug 2018
11 Sep 2018
3 Oct 2018
25 Oct 2018
16 Nov 2018
12 Dec 2018
7 Jan 2019
30 Jan 2019
22 Feb 2019
18 Mar 2019
9 Apr 2019
2 May 2019
24 May 2019
18 Jun 2019
11 Jul 2019
2 Aug 2019

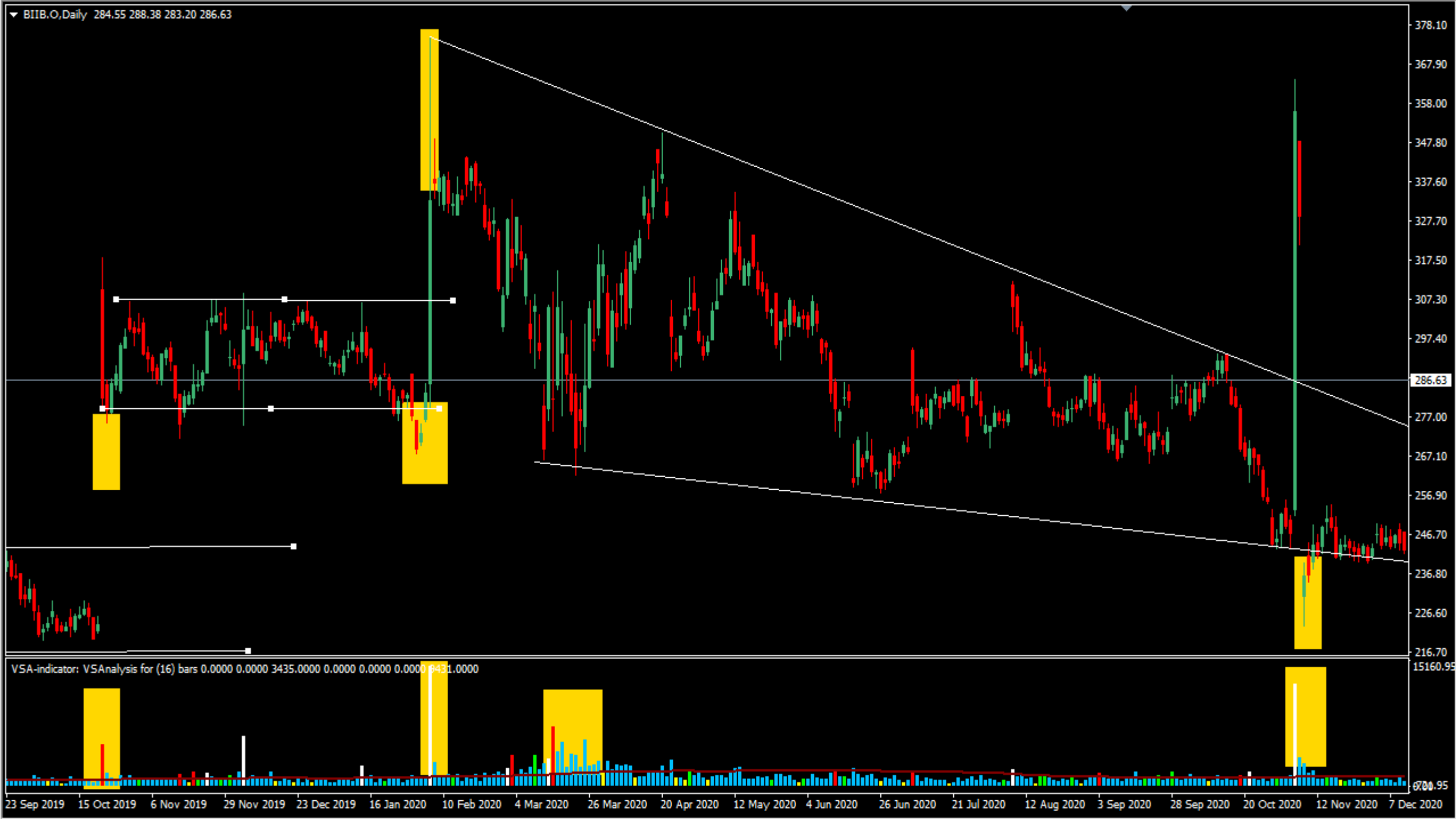
BIIB.O,Daily 284.55 288.38 283.20 286.63
378.10
367.90
358.00
347.80
337.60
327.70
317.50
307.30
297.40
286.63
277.00
267.10
256.90
246.70
236.80
226.60
216.70
VSA-indicator: VSAnalysis for (16) bars 0.0000 0.0000 3435.0000 0.0000 0.0000 0.0000 8431.0000
15160.95
23 Sep 2019
15 Oct 2019
6 Nov 2019
29 Nov 2019
23 Dec 2019
16 Jan 2020
10 Feb 2020
4 Mar 2020
26 Mar 2020
20 Apr 2020
12 May 2020
4 Jun 2020
26 Jun 2020
21 Jul 2020
12 Aug 2020
3 Sep 2020
28 Sep 2020
20 Oct 2020
12 Nov 2020
7 Dec 2020

BIIB.O,Daily 284.55 288.38 283.20 286.63
473.60
457.40
441.65
425.45
409.70
393.50
377.75
362.00
345.80
330.05
313.85
298.10
286.63
281.90
266.15
250.40
234.20
218.45
VSA-indicator: VSAnalysis for (16) bars 0.0000 0.0000 3435.0000 0.0000 0.0000 0.0000 9431.0000
27784.05
20 Oct 2020
12 Nov 2020
7 Dec 2020
30 Dec 2020
25 Jan 2021
17 Feb 2021
11 Mar 2021
5 Apr 2021
27 Apr 2021
19 May 2021
11 Jun 2021
6 Jul 2021
28 Jul 2021
19 Aug 2021
13 Sep 2021
5 Oct 2021

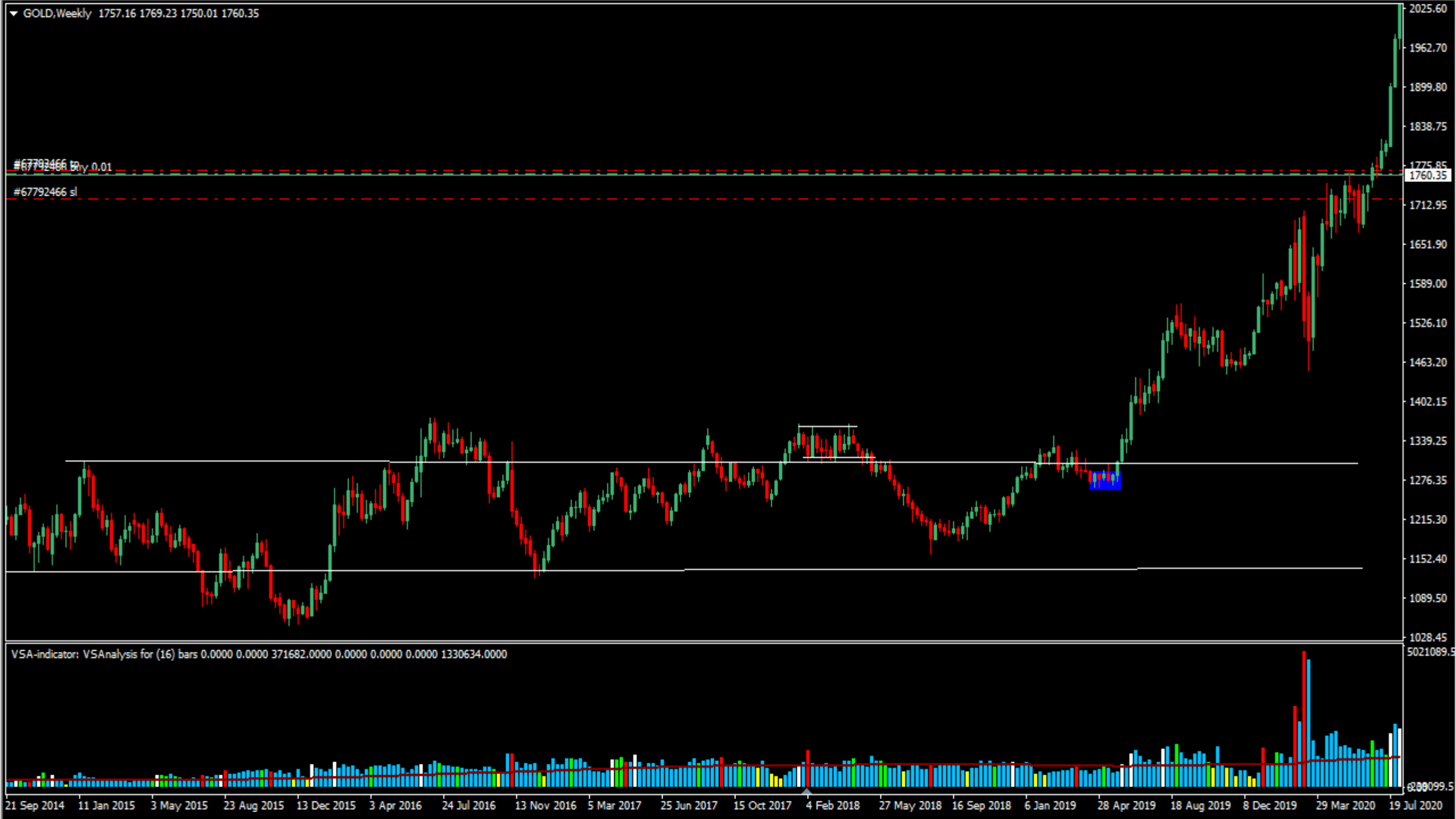
GOLD,Weekly 1757.16 1769.23 1750.01 1760.35
#67792466 sl
VSA-indicator: VSAnalysis for (16) bars 0.0000 0.0000 371682.0000 0.0000 0.0000 0.0000 1330634.0000
2025.60
1962.70
1899.80
1838.75
1775.85
1760.35
1712.95
1651.90
1589.00
1526.10
1463.20
1402.15
1339.25
1276.35
1215.30
1152.40
1089.50
1028.45
5021089.5
21 Sep 2014
11 Jan 2015
3 May 2015
23 Aug 2015
13 Dec 2015
3 Apr 2016
24 Jul 2016
13 Nov 2016
5 Mar 2017
25 Jun 2017
15 Oct 2017
4 Feb 2018
27 May 2018
16 Sep 2018
6 Jan 2019
28 Apr 2019
18 Aug 2019
8 Dec 2019
29 Mar 2020
19 Jul 2020

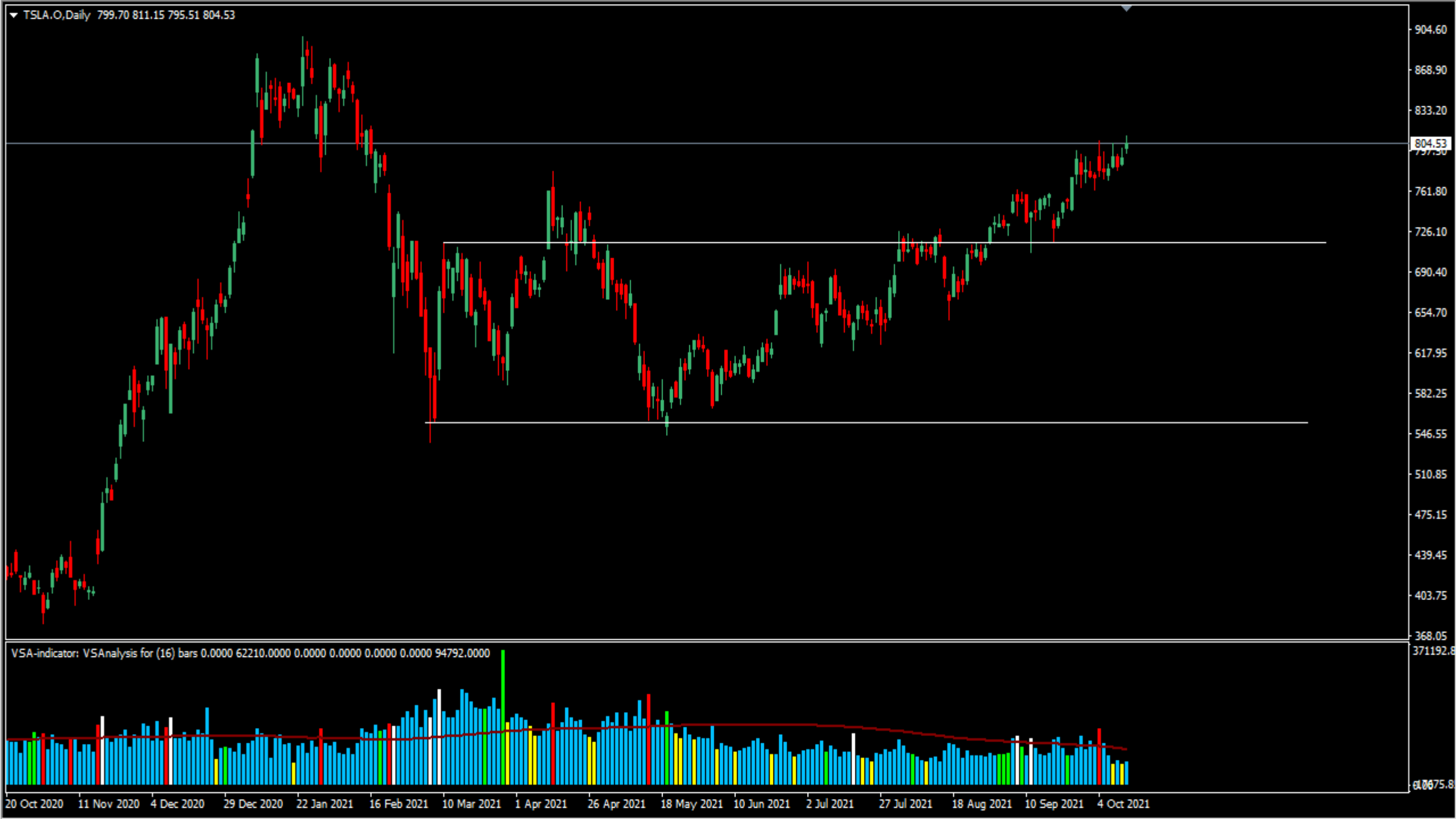
TSLA.O,Daily 799.70 811.15 795.51 804.53
904.60
868.90
833.20
804.53
761.80
726.10
690.40
654.70
617.95
582.25
546.55
510.85
475.15
439.45
403.75
368.05
VSA-indicator: VSAnalysis for (16) bars 0.0000 62210.0000 0.0000 0.0000 0.0000 0.0000 94792.0000
371192.8
20 Oct 2020
11 Nov 2020
4 Dec 2020
29 Dec 2020
22 Jan 2021
16 Feb 2021
10 Mar 2021
1 Apr 2021
26 Apr 2021
18 May 2021
10 Jun 2021
2 Jul 2021
27 Jul 2021
18 Aug 2021
10 Sep 2021
4 Oct 2021

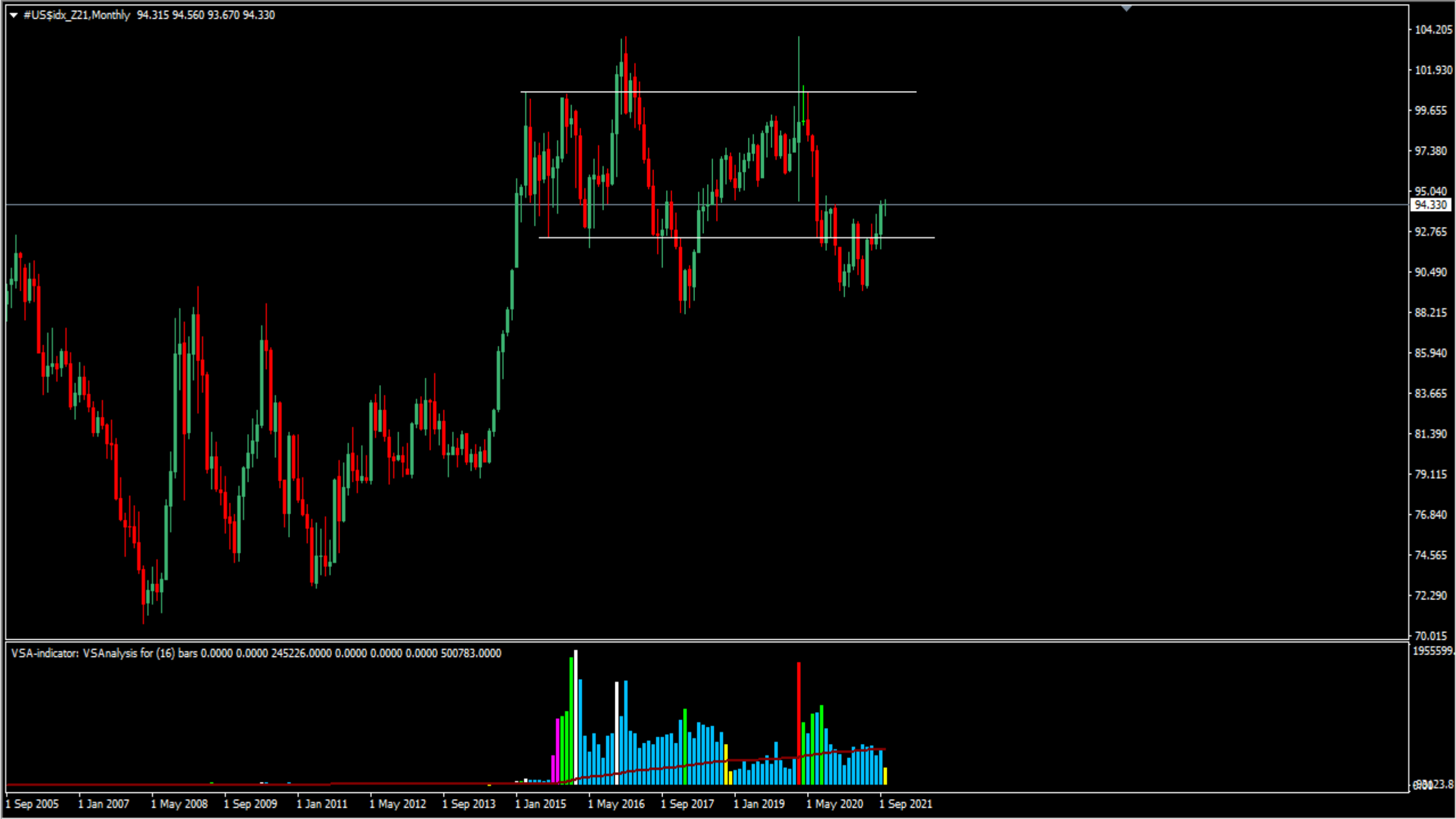
#US$idx_Z21,Monthly 94.315 94.560 93.670 94.330
104.205
101.930
99.655
97.380
95.040
94.330
92.765
90.490
88.215
85.940
83.665
81.390
79.115
76.840
74.565
72.290
70.015
VSA-indicator: VSAnalysis for (16) bars 0.0000 0.0000 245226.0000 0.0000 0.0000 0.0000 500783.0000
1955599.
1 Sep 2005
1 Jan 2007
1 May 2008
1 Sep 2009
1 Jan 2011
1 May 2012
1 Sep 2013
1 Jan 2015
1 May 2016
1 Sep 2017
1 Jan 2019
1 May 2020
1 Sep 2021

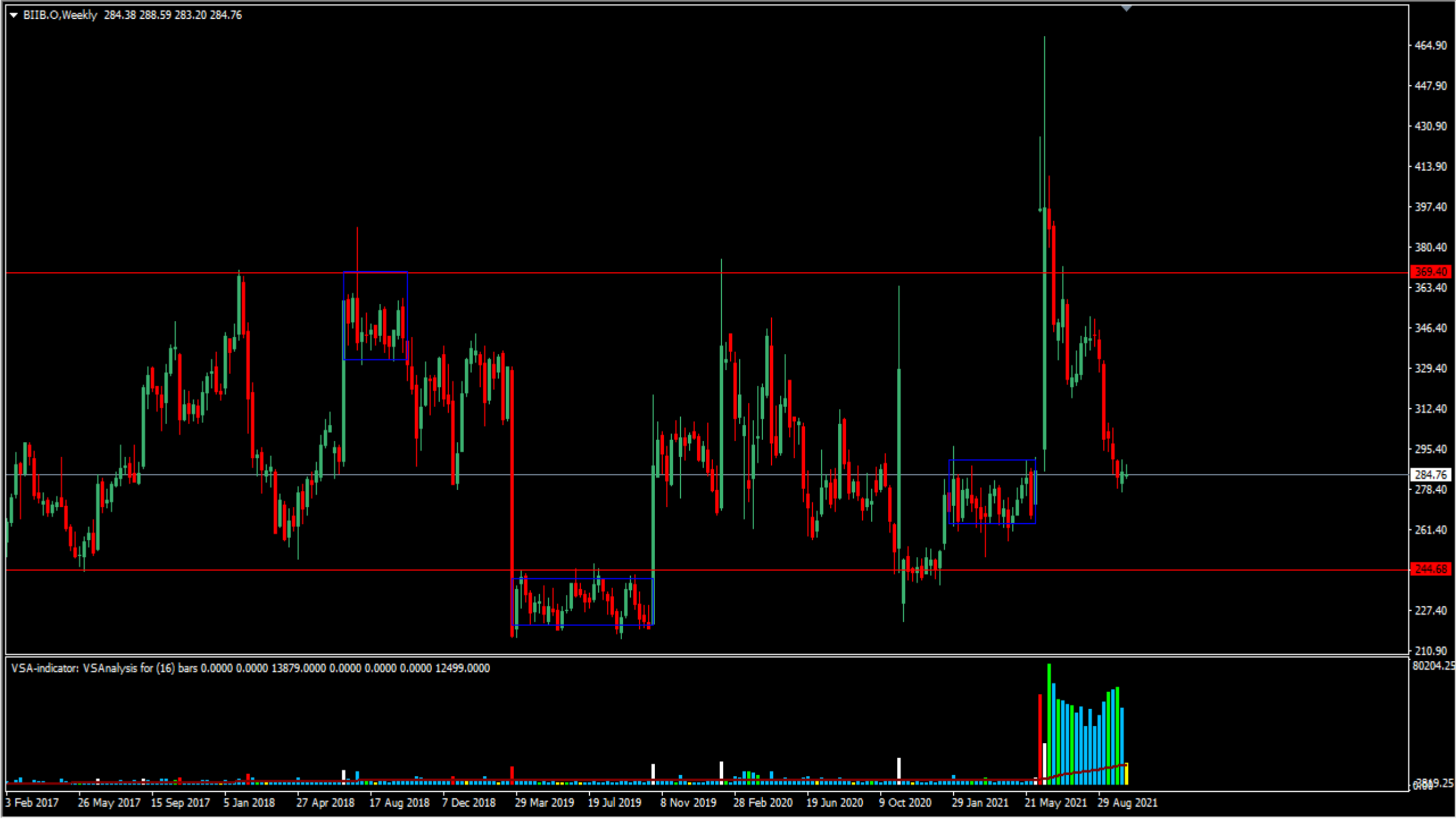
BIIB.O,Weekly 284.38 288.59 283.20 284.76
464.90
447.90
430.90
413.90
397.40
380.40
369.40
363.40
346.40
329.40
312.40
295.40
284.76
278.40
261.40
244.68
227.40
210.90
VSA-indicator: VSAnalysis for (16) bars 0.0000 0.0000 13879.0000 0.0000 0.0000 0.0000 12499.0000
80204.25
3 Feb 2017
26 May 2017
15 Sep 2017
5 Jan 2018
27 Apr 2018
17 Aug 2018
7 Dec 2018
29 Mar 2019
19 Jul 2019
8 Nov 2019
28 Feb 2020
19 Jun 2020
9 Oct 2020
29 Jan 2021
21 May 2021
29 Aug 2021

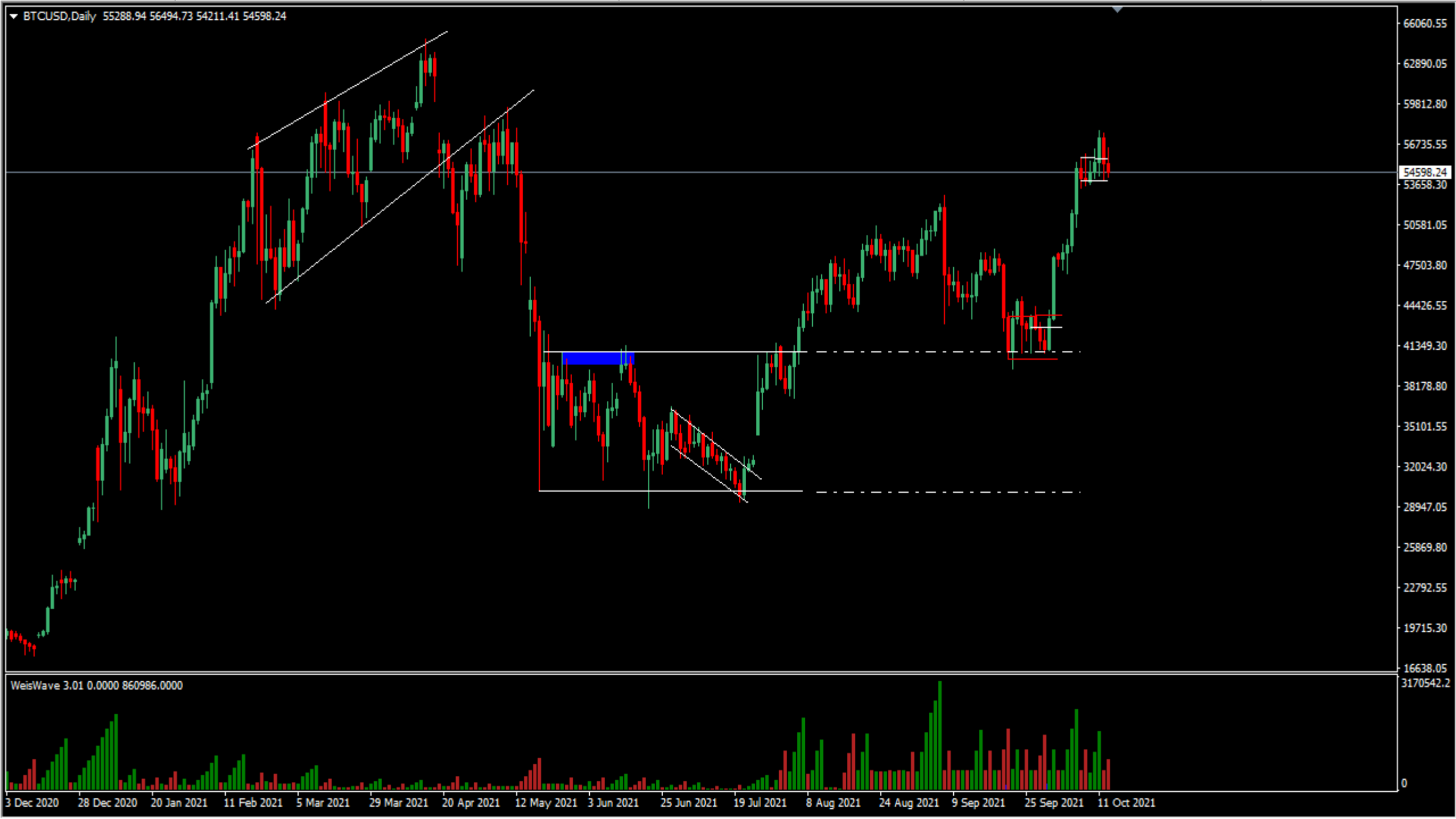
BTCUSD,Daily 55288.94 56494.73 54211.41 54598.24
66060.55
62890.05
59812.80
56735.55
54598.24
53658.30
50581.05
47503.80
44426.55
41349.30
38178.80
35101.55
32024.30
28947.05
25869.80
22792.55
19715.30
16638.05
WeisWave 3.01 0.0000 860986.0000
3170542.2
0
3 Dec 2020
28 Dec 2020
20 Jan 2021
11 Feb 2021
5 Mar 2021
29 Mar 2021
20 Apr 2021
12 May 2021
3 Jun 2021
25 Jun 2021
19 Jul 2021
8 Aug 2021
24 Aug 2021
9 Sep 2021
25 Sep 2021
11 Oct 2021

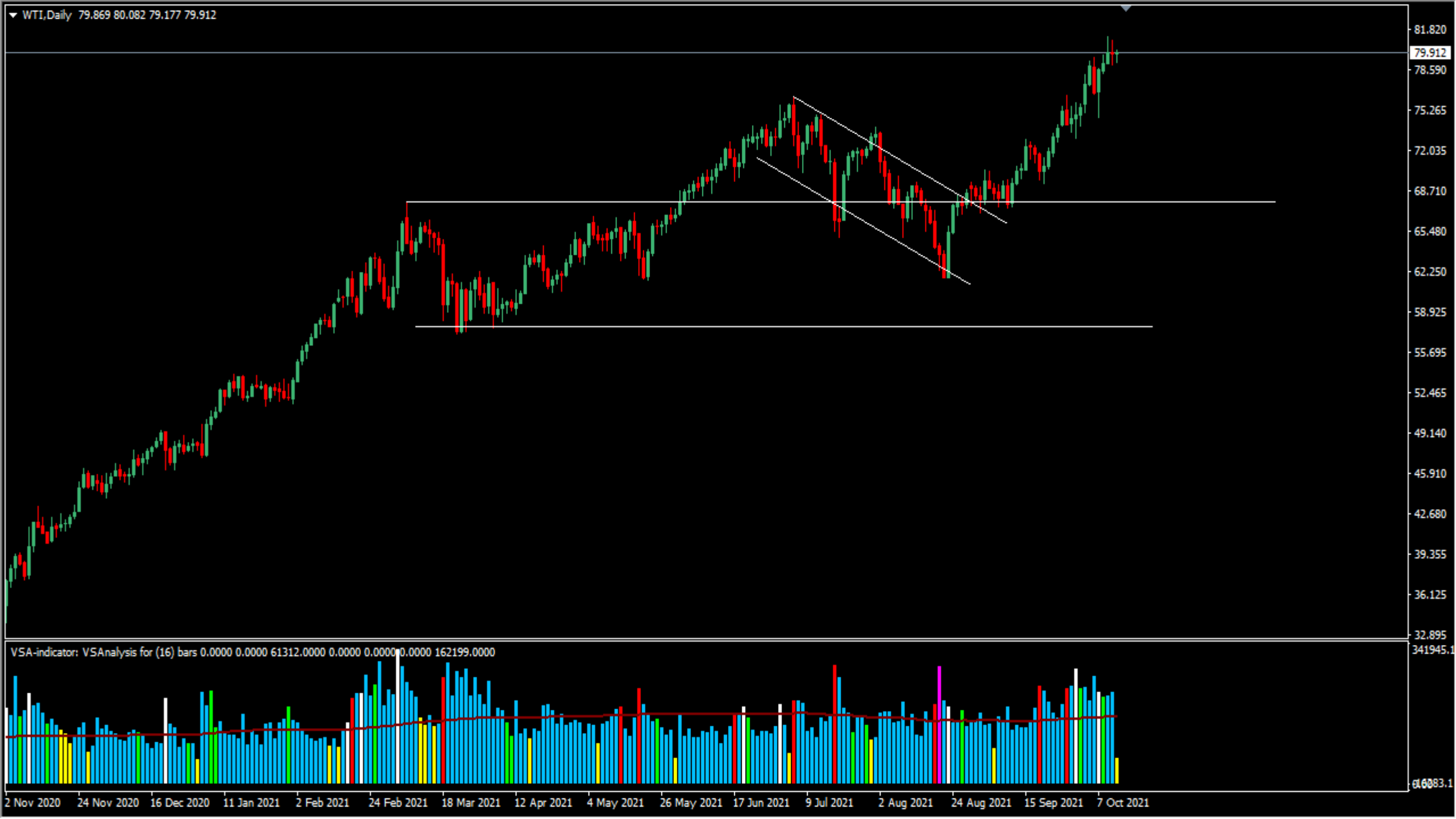
WTI,Daily 79.869 80.082 79.177 79.912
81.820
79.912
78.590
75.265
72.035
68.710
65.480
62.250
58.925
55.695
52.465
49.140
45.910
42.680
39.355
36.125
32.895
VSA-indicator: VSAnalysis for (16) bars 0.0000 0.0000 61312.0000 0.0000 0.0000 0.0000 162199.0000
341945.1
2 Nov 2020
24 Nov 2020
16 Dec 2020
11 Jan 2021
2 Feb 2021
24 Feb 2021
18 Mar 2021
12 Apr 2021
4 May 2021
26 May 2021
17 Jun 2021
9 Jul 2021
2 Aug 2021
24 Aug 2021
15 Sep 2021
7 Oct 2021

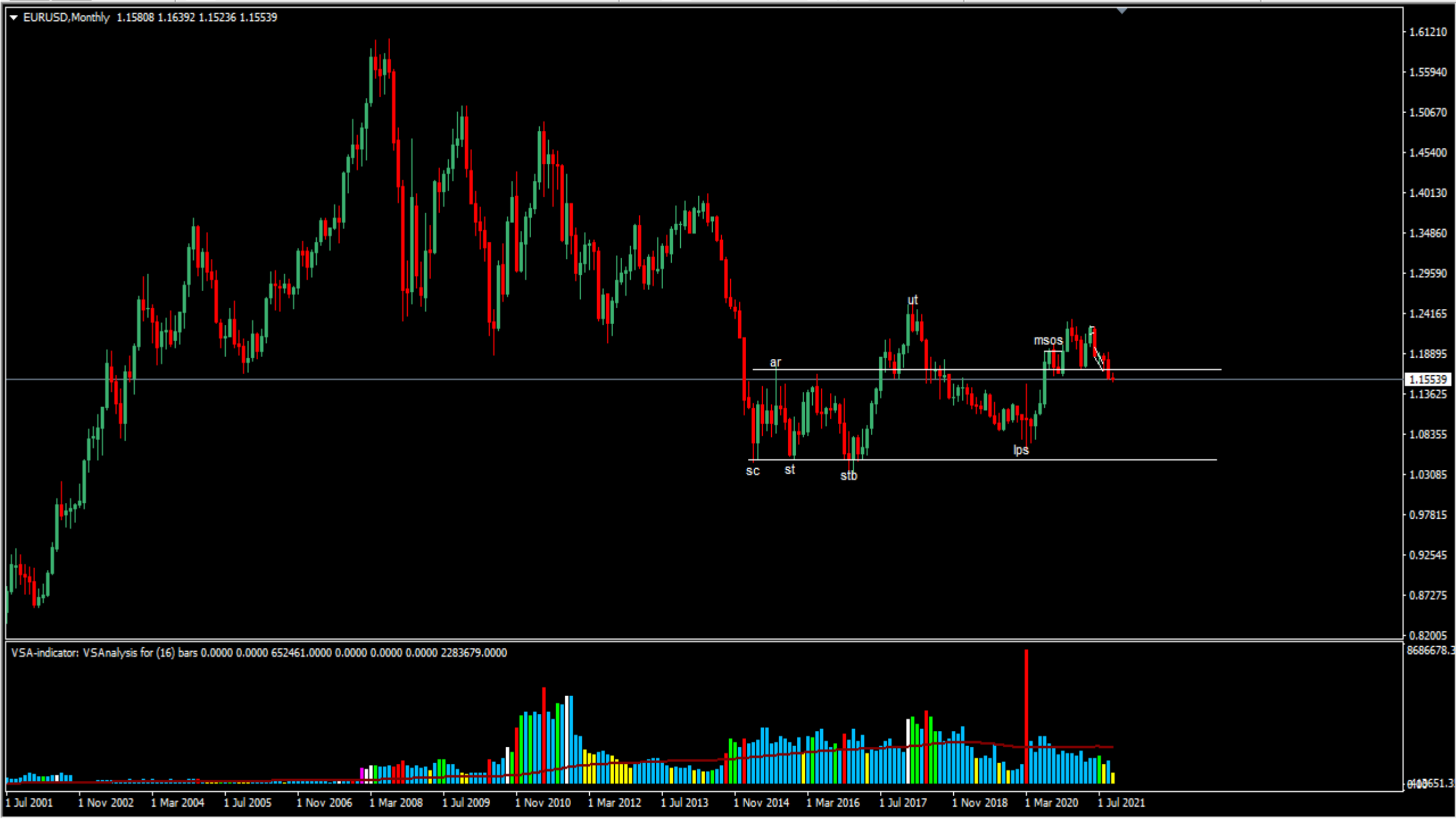
EURUSD,Monthly 1.15808 1.16392 1.15236 1.15539
ut
msos
ar
lps
sc
st
stb
1.61210
1.55940
1.50670
1.45400
1.40130
1.34860
1.29590
1.24165
1.18895
1.15539
1.13625
1.08355
1.03085
0.97815
0.92545
0.87275
0.82005
VSA-indicator: VSAnalysis for (16) bars 0.0000 0.0000 652461.0000 0.0000 0.0000 0.0000 2283679.0000
1 Jul 2001
1 Nov 2002
1 Mar 2004
1 Jul 2005
1 Nov 2006
1 Mar 2008
1 Jul 2009
1 Nov 2010
1 Mar 2012
1 Jul 2013
1 Nov 2014
1 Mar 2016
1 Jul 2017
1 Nov 2018
1 Mar 2020
1 Jul 2021

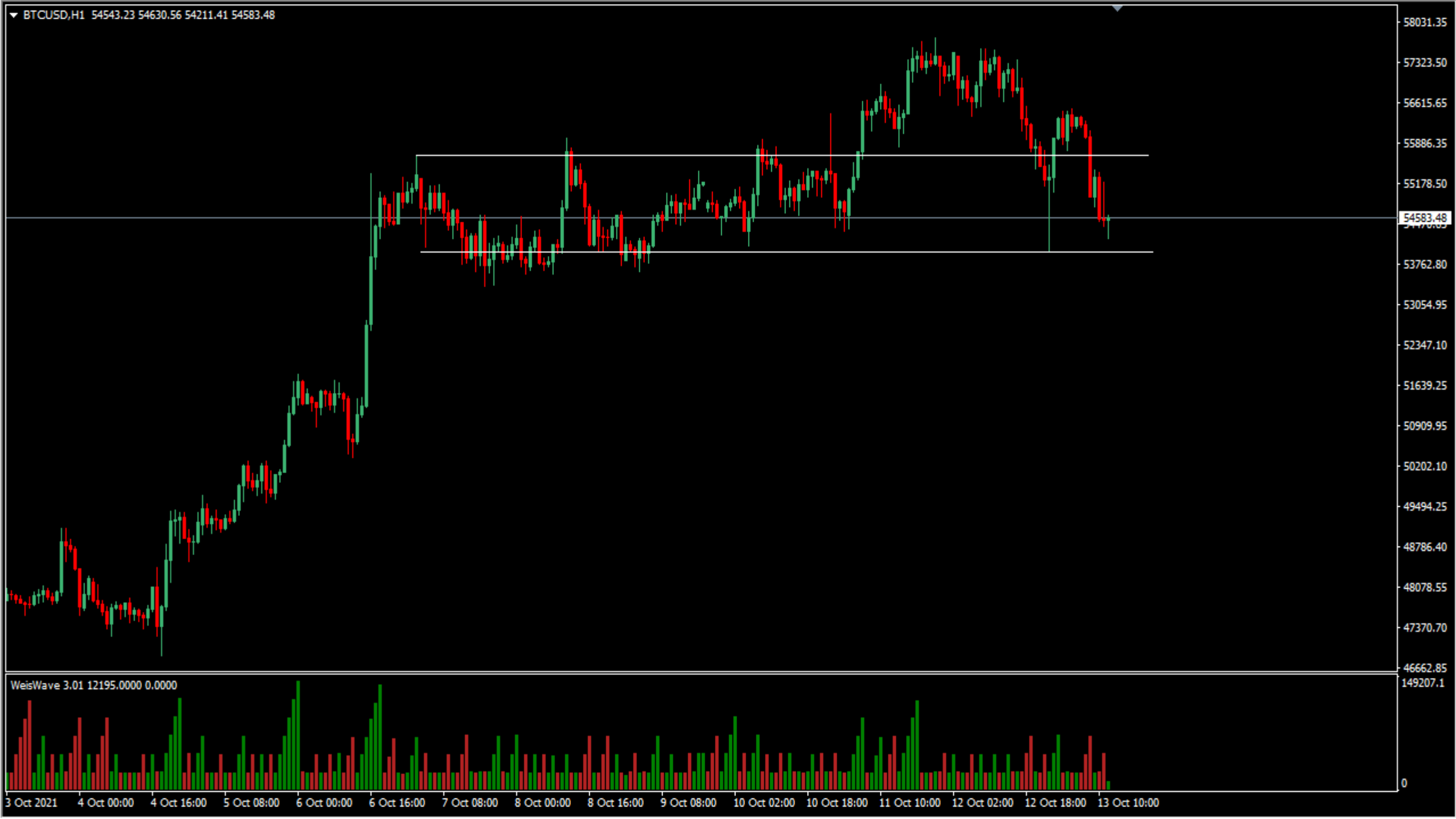
BTCUSD,H1 54543.23 54630.56 54211.41 54583.48
58031.35
57323.50
56615.65
55886.35
55178.50
54583.48
53762.80
53054.95
52347.10
51639.25
50909.95
50202.10
49494.25
48786.40
48078.55
47370.70
46662.85
WeisWave 3.01 12195.0000 0.0000
149207.1
0
3 Oct 2021
4 Oct 00:00
4 Oct 16:00
5 Oct 08:00
6 Oct 00:00
6 Oct 16:00
7 Oct 08:00
8 Oct 00:00
8 Oct 16:00
9 Oct 08:00
10 Oct 02:00
10 Oct 18:00
11 Oct 10:00
12 Oct 02:00
12 Oct 18:00
13 Oct 10:00

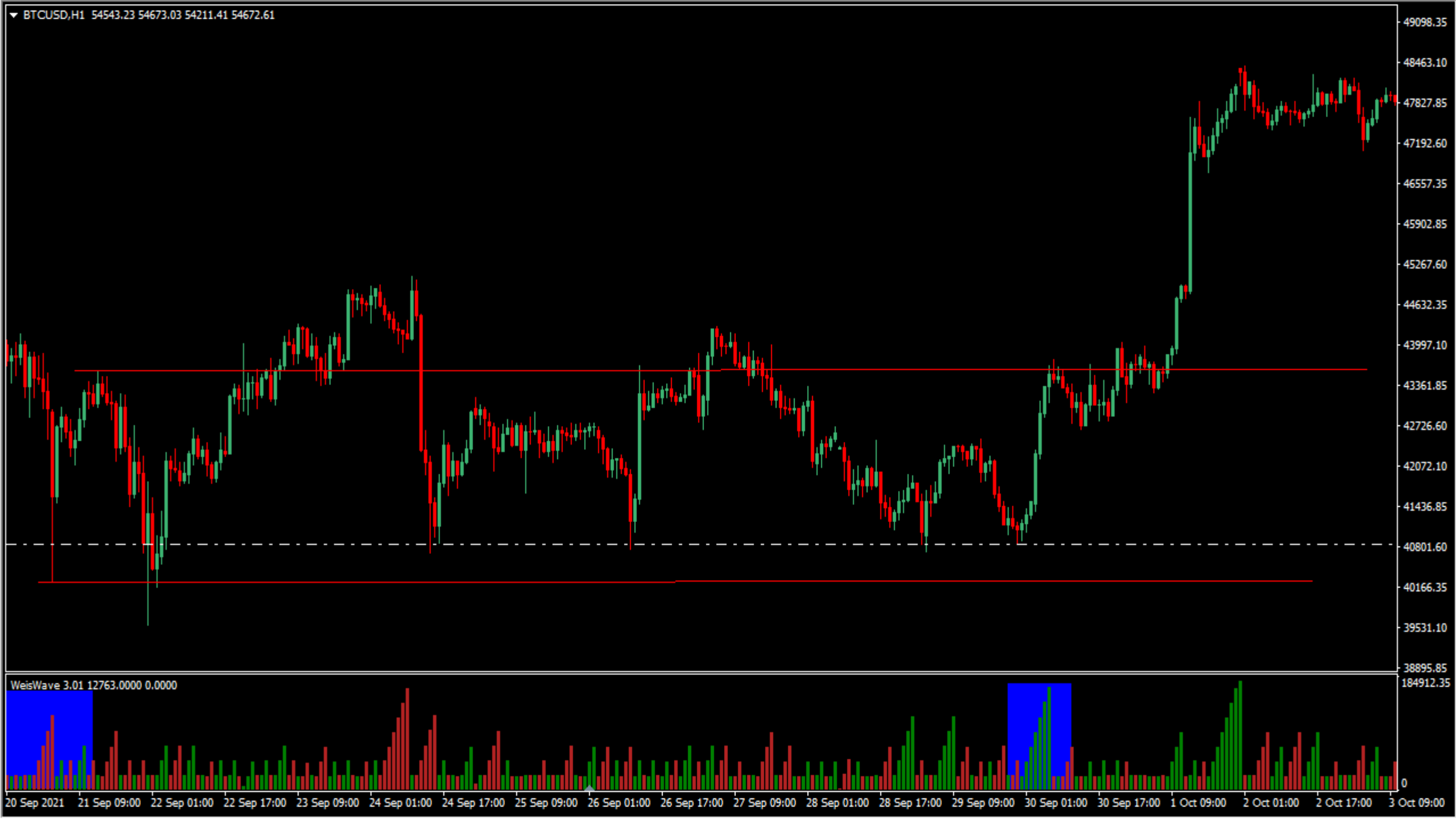
BTCUSD,H1 54543.23 54673.03 54211.41 54672.61
49098.35
48463.10
47827.85
47192.60
46557.35
45902.85
45267.60
44632.35
43997.10
43361.85
42726.60
42072.10
41436.85
40801.60
40166.35
39531.10
38895.85
WeisWave 3.01 12763.0000 0.0000
184912.35
0
20 Sep 2021
21 Sep 09:00
22 Sep 01:00
22 Sep 17:00
23 Sep 09:00
24 Sep 01:00
24 Sep 17:00
25 Sep 09:00
26 Sep 01:00
26 Sep 17:00
27 Sep 09:00
28 Sep 01:00
28 Sep 17:00
29 Sep 09:00
30 Sep 01:00
30 Sep 17:00
1 Oct 09:00
2 Oct 01:00
2 Oct 17:00
3 Oct 09:00

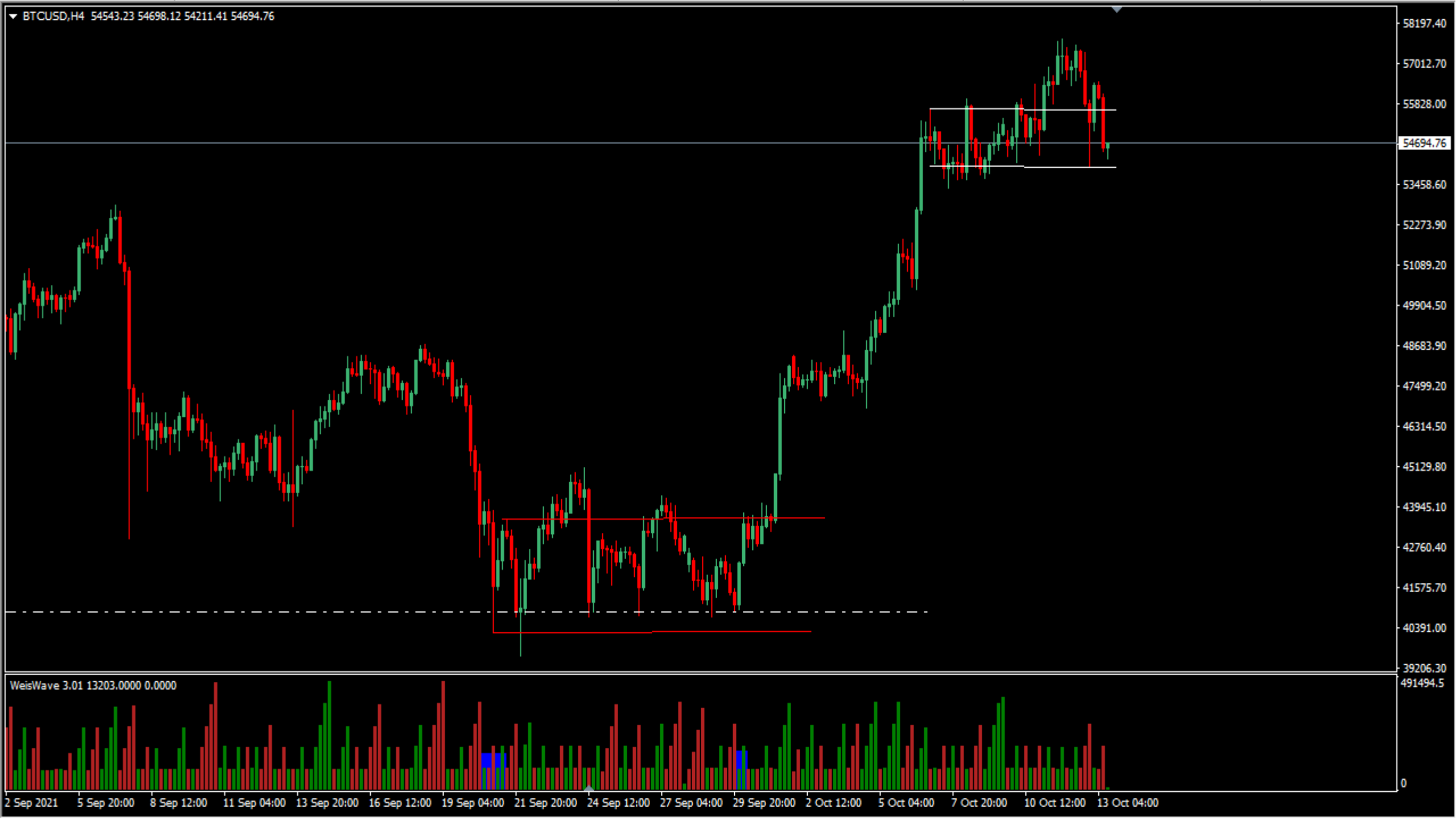
BTCUSD,H4 54543.23 54698.12 54211.41 54694.76
58197.40
57012.70
55828.00
54694.76
53458.60
52273.90
51089.20
49904.50
48683.90
47499.20
46314.50
45129.80
43945.10
42760.40
41575.70
40391.00
39206.30
WeisWave 3.01 13203.0000 0.0000
491494.5
0
2 Sep 2021
5 Sep 20:00
8 Sep 12:00
11 Sep 04:00
13 Sep 20:00
16 Sep 12:00
19 Sep 04:00
21 Sep 20:00
24 Sep 12:00
27 Sep 04:00
29 Sep 20:00
2 Oct 12:00
5 Oct 04:00
7 Oct 20:00
10 Oct 12:00
13 Oct 04:00

EURUSD,M15

#US$idx_Z21,M15

EURUSD,M15

#US$idx_Z21,M15

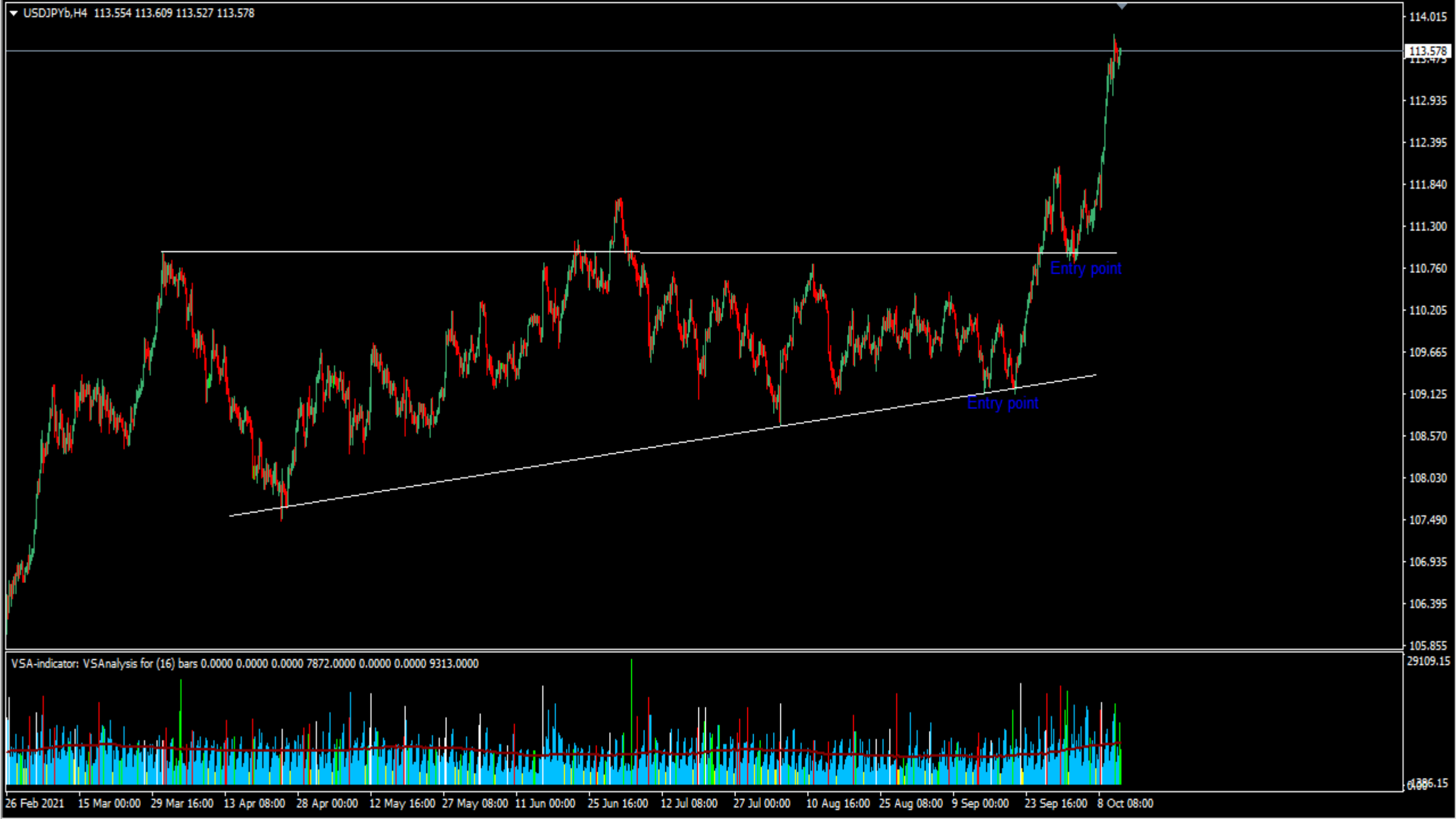
USDJPYb,H4 113.554 113.609 113.527 113.578
Entry point
Entry point
VSA-indicator: VSAnalysis for (16) bars 0.0000 0.0000 0.0000 7872.0000 0.0000 0.0000 9313.0000
114.015
113.578
112.935
112.395
111.840
111.300
110.760
110.205
109.665
109.125
108.570
108.030
107.490
106.935
106.395
105.855
29109.15
26 Feb 2021
15 Mar 00:00
29 Mar 16:00
13 Apr 08:00
28 Apr 00:00
12 May 16:00
27 May 08:00
11 Jun 00:00
25 Jun 16:00
12 Jul 08:00
27 Jul 00:00
10 Aug 16:00
25 Aug 08:00
9 Sep 00:00
23 Sep 16:00
8 Oct 08:00

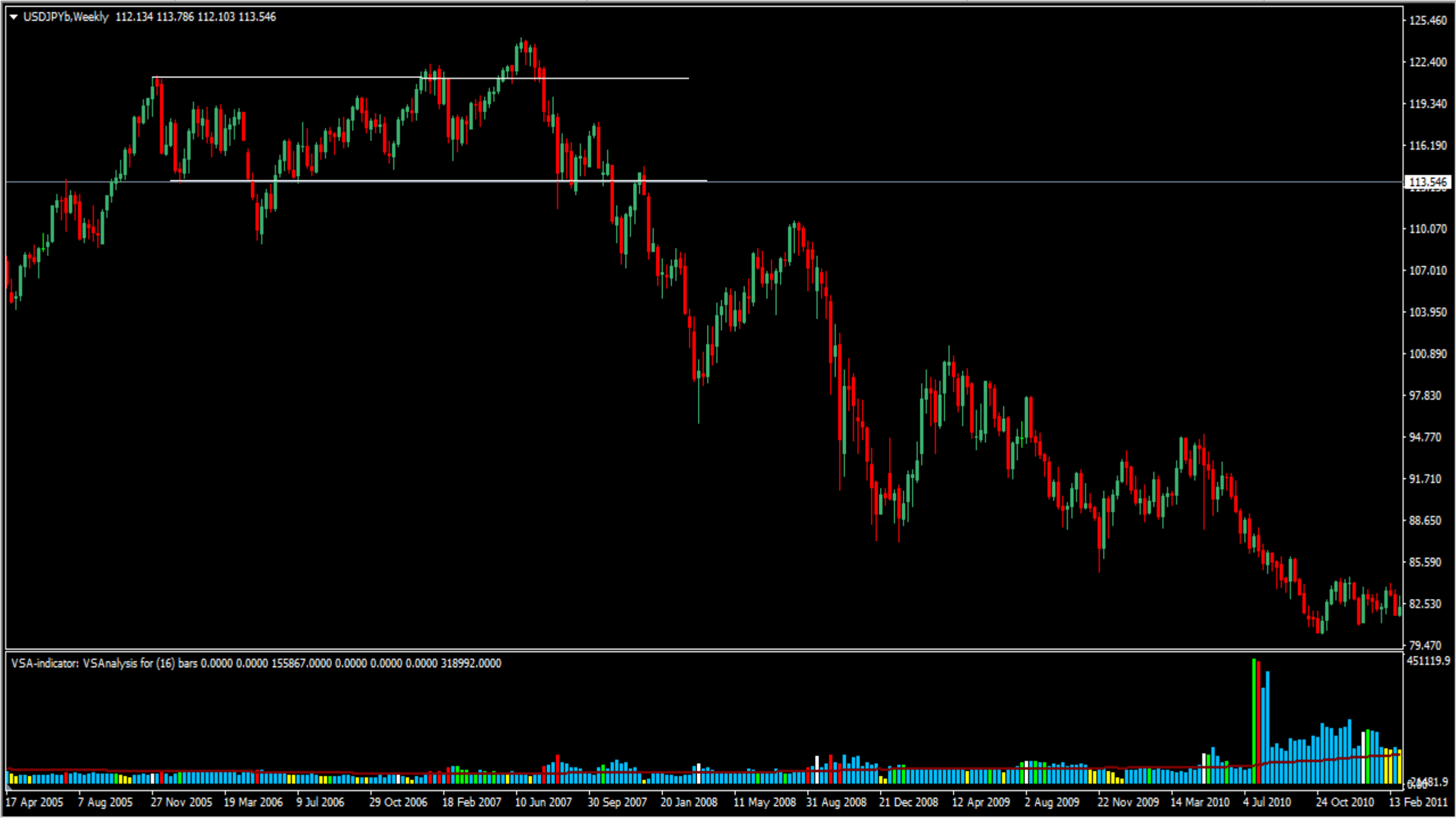
USDJPYb,Weekly 112.134 113.786 112.103 113.546
125.460
122.400
119.340
116.190
113.546
110.070
107.010
103.950
100.890
97.830
94.770
91.710
88.650
85.590
82.530
79.470
VSA-indicator: VSAnalysis for (16) bars 0.0000 0.0000 155867.0000 0.0000 0.0000 0.0000 318992.0000
451119.9
17 Apr 2005
7 Aug 2005
27 Nov 2005
19 Mar 2006
9 Jul 2006
29 Oct 2006
18 Feb 2007
10 Jun 2007
30 Sep 2007
20 Jan 2008
11 May 2008
31 Aug 2008
21 Dec 2008
12 Apr 2009
2 Aug 2009
22 Nov 2009
14 Mar 2010
4 Jul 2010
24 Oct 2010
13 Feb 2011

USDJPYb,Weekly 112.134 113.786 112.103 113.535
131.320
127.240
123.160
119.080
115.120
113.535
111.040
106.960
102.880
98.920
94.840
90.760
86.680
82.720
78.640
74.560
70.600
VSA-indicator: VSAnalysis for (16) bars 0.0000 0.0000 155928.0000 0.0000 0.0000 0.0000 318993.0000
1384590.9
22 Aug 2010
12 Dec 2010
3 Apr 2011
24 Jul 2011
13 Nov 2011
4 Mar 2012
24 Jun 2012
14 Oct 2012
3 Feb 2013
26 May 2013
15 Sep 2013
5 Jan 2014
27 Apr 2014
17 Aug 2014
7 Dec 2014
29 Mar 2015
19 Jul 2015
8 Nov 2015
28 Feb 2016
19 Jun 2016

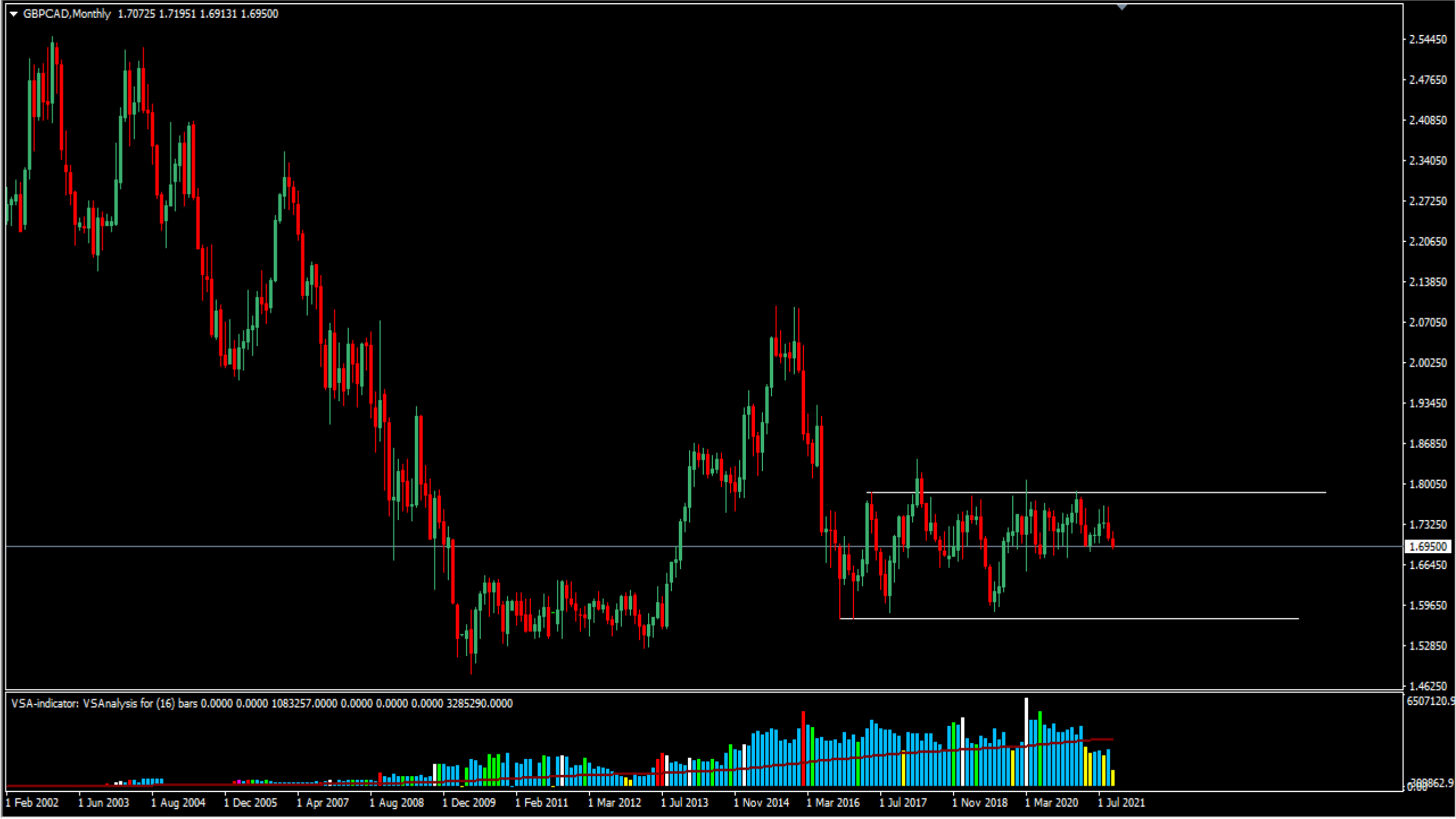
GBPCAD,Monthly 1.70725 1.71951 1.69131 1.69500
2.54450
2.47650
2.40850
2.34050
2.27250
2.20650
2.13850
2.07050
2.00250
1.93450
1.86850
1.80050
1.73250
1.69500
1.66450
1.59650
1.52850
1.46250
VSA-indicator: VSAnalysis for (16) bars 0.0000 0.0000 1083257.0000 0.0000 0.0000 0.0000 3285290.0000
6507120.9
0.00
1 Feb 2002
1 Jun 2003
1 Aug 2004
1 Dec 2005
1 Apr 2007
1 Aug 2008
1 Dec 2009
1 Feb 2011
1 Mar 2012
1 Jul 2013
1 Nov 2014
1 Mar 2016
1 Jul 2017
1 Nov 2018
1 Mar 2020
1 Jul 2021

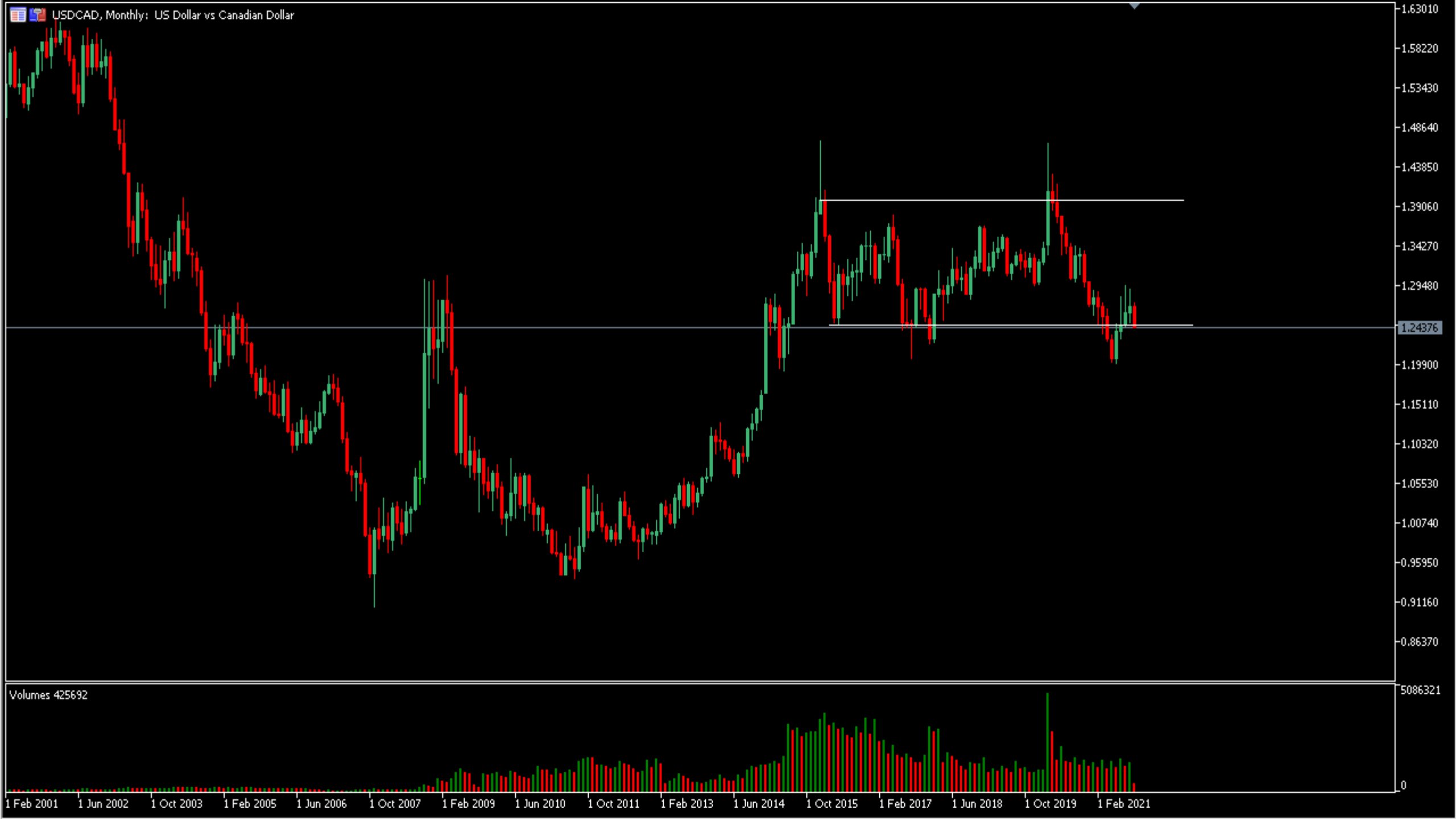
USDCAD, Monthly: US Dollar vs Canadian Dollar
1.63010
1.58220
1.53430
1.48640
1.43850
1.39060
1.34270
1.29480
1.24376
1.19900
1.15110
1.10320
1.05530
1.00740
0.95950
0.91160
0.86370
Volumes 425692
5086321
0
1 Feb 2001
1 Jun 2002
1 Oct 2003
1 Feb 2005
1 Jun 2006
1 Oct 2007
1 Feb 2009
1 Jun 2010
1 Oct 2011
1 Feb 2013
1 Jun 2014
1 Oct 2015
1 Feb 2017
1 Jun 2018
1 Oct 2019
1 Feb 2021

Volatility 10 Index, Weekly 6322.456 6344.955 6248.290 6275.103
11415.273
11102.629
10789.985
10477.341
10164.697
9852.053
9539.409
9226.765
8914.121
8601.477
8288.833
7976.189
7663.545
7350.901
7038.257
6725.613
6412.969
6275.103
6100.325
5787.681
5 Mar 2017
25 Jun 2017
15 Oct 2017
4 Feb 2018
27 May 2018
16 Sep 2018
6 Jan 2019
28 Apr 2019
18 Aug 2019
8 Dec 2019
29 Mar 2020
19 Jul 2020
8 Nov 2020
28 Feb 2021
20 Jun 2021
10 Oct 2021

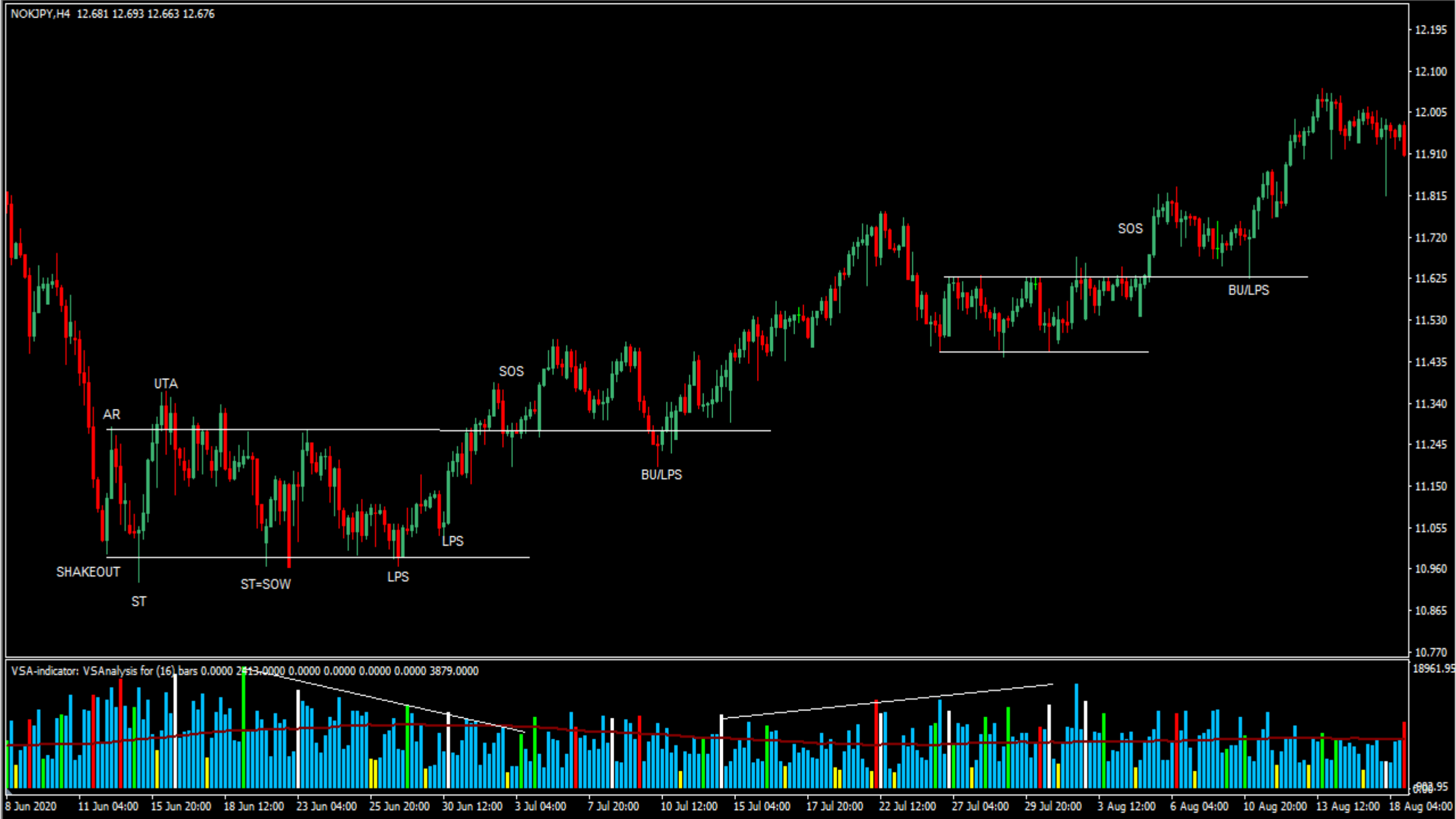
NOKJPY,H4 12.681 12.693 12.663 12.676
SHAKEOUT
ST
AR
UTA
ST=SOW
LPS
LPS
SOS
BU/LPS
SOS
BU/LPS
VSA-indicator: VSAnalysis for (16) bars 0.0000 2413.0000 0.0000 0.0000 0.0000 0.0000 3879.0000
12.195
12.100
12.005
11.910
11.815
11.720
11.625
11.530
11.435
11.340
11.245
11.150
11.055
10.960
10.865
10.770
18961.95
8 Jun 2020
11 Jun 04:00
15 Jun 20:00
18 Jun 12:00
23 Jun 04:00
25 Jun 20:00
30 Jun 12:00
3 Jul 04:00
7 Jul 20:00
10 Jul 12:00
15 Jul 04:00
17 Jul 20:00
22 Jul 12:00
27 Jul 04:00
29 Jul 20:00
3 Aug 12:00
6 Aug 04:00
10 Aug 20:00
13 Aug 12:00
18 Aug 04:00

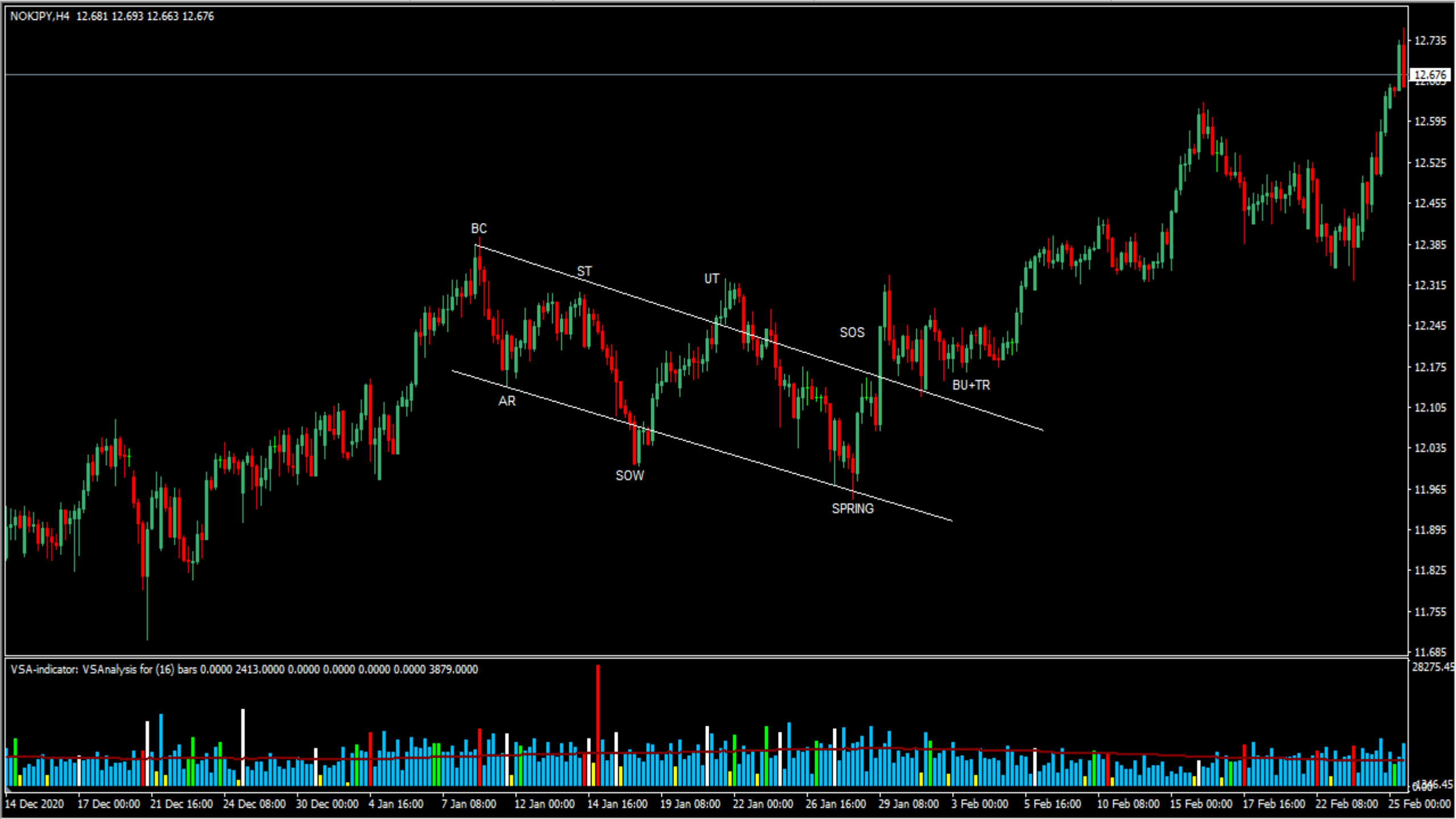
NOKJPY,H4 12.681 12.693 12.663 12.676
BC
ST
UT
SOS
AR
SOW
SPRING
BU+TR
VSA-indicator: VSAnalysis for (16) bars 0.0000 2413.0000 0.0000 0.0000 0.0000 0.0000 3879.0000
12.735
12.676
12.595
12.525
12.455
12.385
12.315
12.245
12.175
12.105
12.035
11.965
11.895
11.825
11.755
11.685
28275.45
14 Dec 2020
17 Dec 00:00
21 Dec 16:00
24 Dec 08:00
30 Dec 00:00
4 Jan 16:00
7 Jan 08:00
12 Jan 00:00
14 Jan 16:00
19 Jan 08:00
22 Jan 00:00
26 Jan 16:00
29 Jan 08:00
3 Feb 00:00
5 Feb 16:00
10 Feb 08:00
15 Feb 00:00
17 Feb 16:00
22 Feb 08:00
25 Feb 00:00

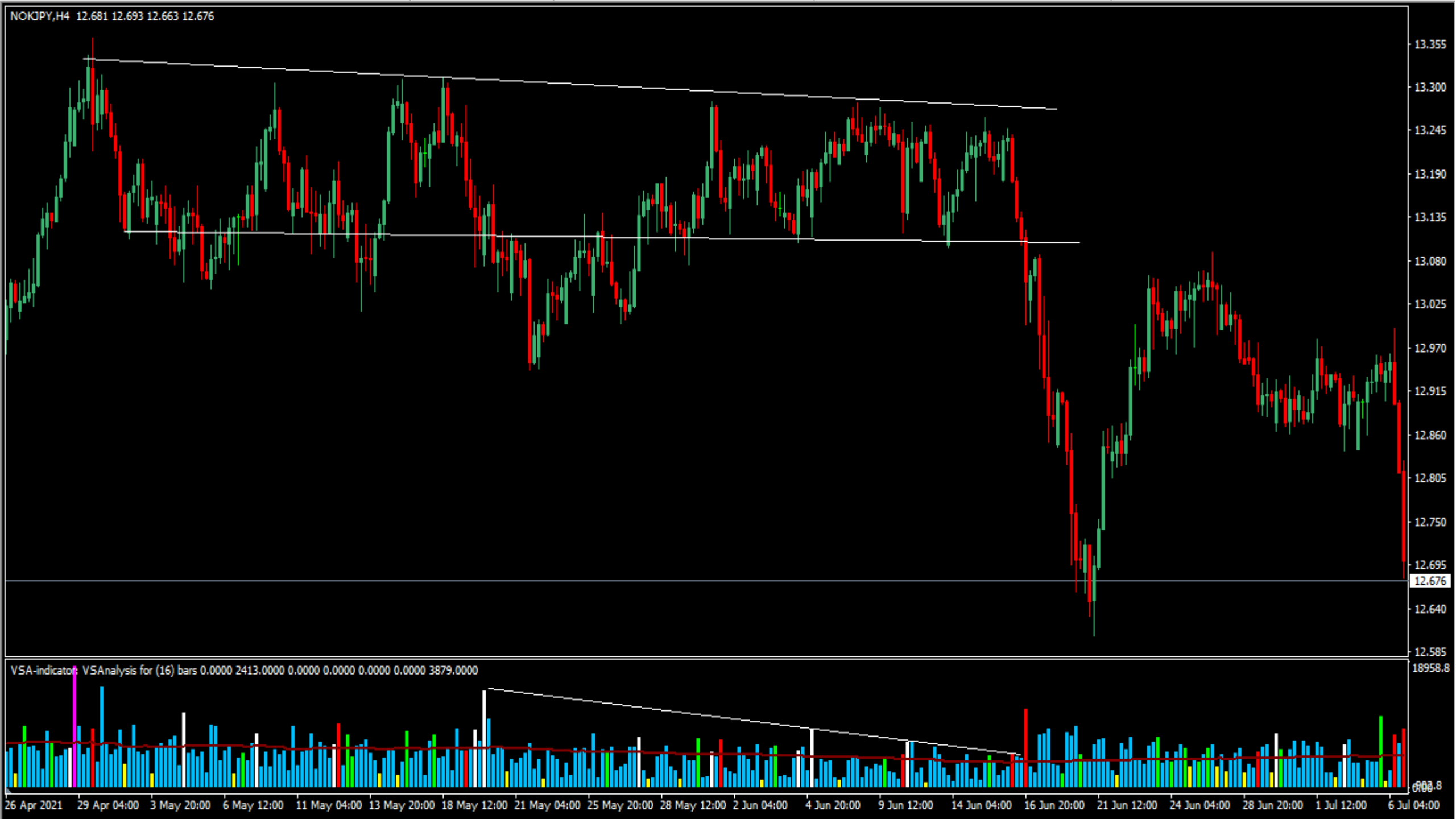
NOKJPY,H4 12.681 12.693 12.663 12.676
13.355
13.300
13.245
13.190
13.135
13.080
13.025
12.970
12.915
12.860
12.805
12.750
12.695
12.676
12.640
12.585
VSA-indicator: VSAnalysis for (16) bars 0.0000 2413.0000 0.0000 0.0000 0.0000 0.0000 3879.0000
18958.8
26 Apr 2021
29 Apr 04:00
3 May 20:00
6 May 12:00
11 May 04:00
13 May 20:00
18 May 12:00
21 May 04:00
25 May 20:00
28 May 12:00
2 Jun 04:00
4 Jun 20:00
9 Jun 12:00
14 Jun 04:00
16 Jun 20:00
21 Jun 12:00
24 Jun 04:00
28 Jun 20:00
1 Jul 12:00
6 Jul 04:00

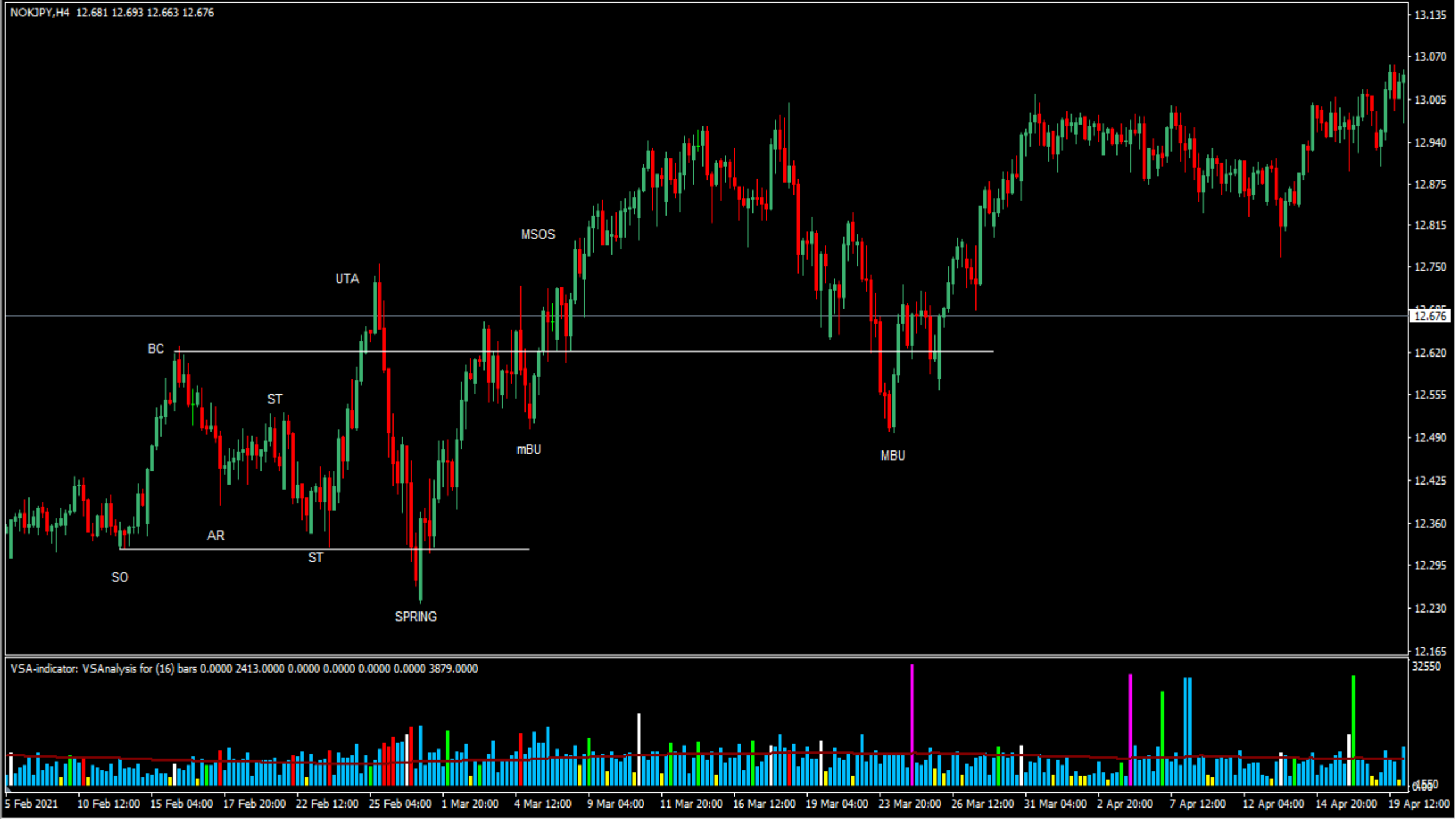
NOKJPY,H4 12.681 12.693 12.663 12.676
MSOS
UTA
BC
ST
mBU
MBU
AR
ST
SO
SPRING
VSA-indicator: VSAnalysis for (16) bars 0.0000 2413.0000 0.0000 0.0000 0.0000 0.0000 3879.0000
13.135
13.070
13.005
12.940
12.875
12.815
12.750
12.676
12.620
12.555
12.490
12.425
12.360
12.295
12.230
12.165
32550
5 Feb 2021
10 Feb 12:00
15 Feb 04:00
17 Feb 20:00
22 Feb 12:00
25 Feb 04:00
1 Mar 20:00
4 Mar 12:00
9 Mar 04:00
11 Mar 20:00
16 Mar 12:00
19 Mar 04:00
23 Mar 20:00
26 Mar 12:00
31 Mar 04:00
2 Apr 20:00
7 Apr 12:00
12 Apr 04:00
14 Apr 20:00
19 Apr 12:00

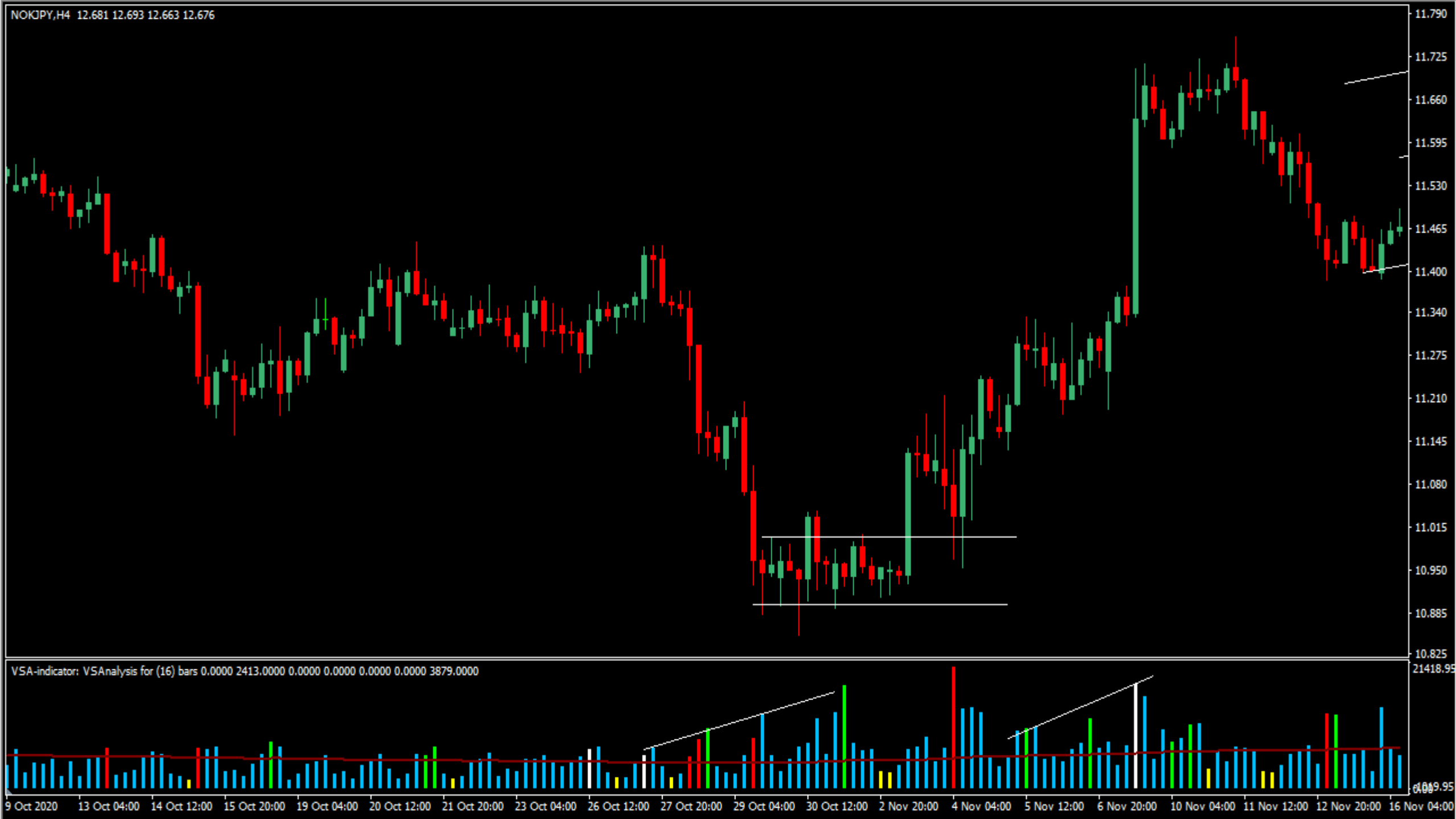
NOKJPY,H4 12.681 12.693 12.663 12.676
11.790
11.725
11.660
11.595
11.530
11.465
11.400
11.340
11.275
11.210
11.145
11.080
11.015
10.950
10.885
10.825
VSA-indicator: VSAnalysis for (16) bars 0.0000 2413.0000 0.0000 0.0000 0.0000 0.0000 3879.0000
21418.95
9 Oct 2020
13 Oct 04:00
14 Oct 12:00
15 Oct 20:00
19 Oct 04:00
20 Oct 12:00
21 Oct 20:00
23 Oct 04:00
26 Oct 12:00
27 Oct 20:00
29 Oct 04:00
30 Oct 12:00
2 Nov 20:00
4 Nov 04:00
5 Nov 12:00
6 Nov 20:00
10 Nov 04:00
11 Nov 12:00
12 Nov 20:00
16 Nov 04:00

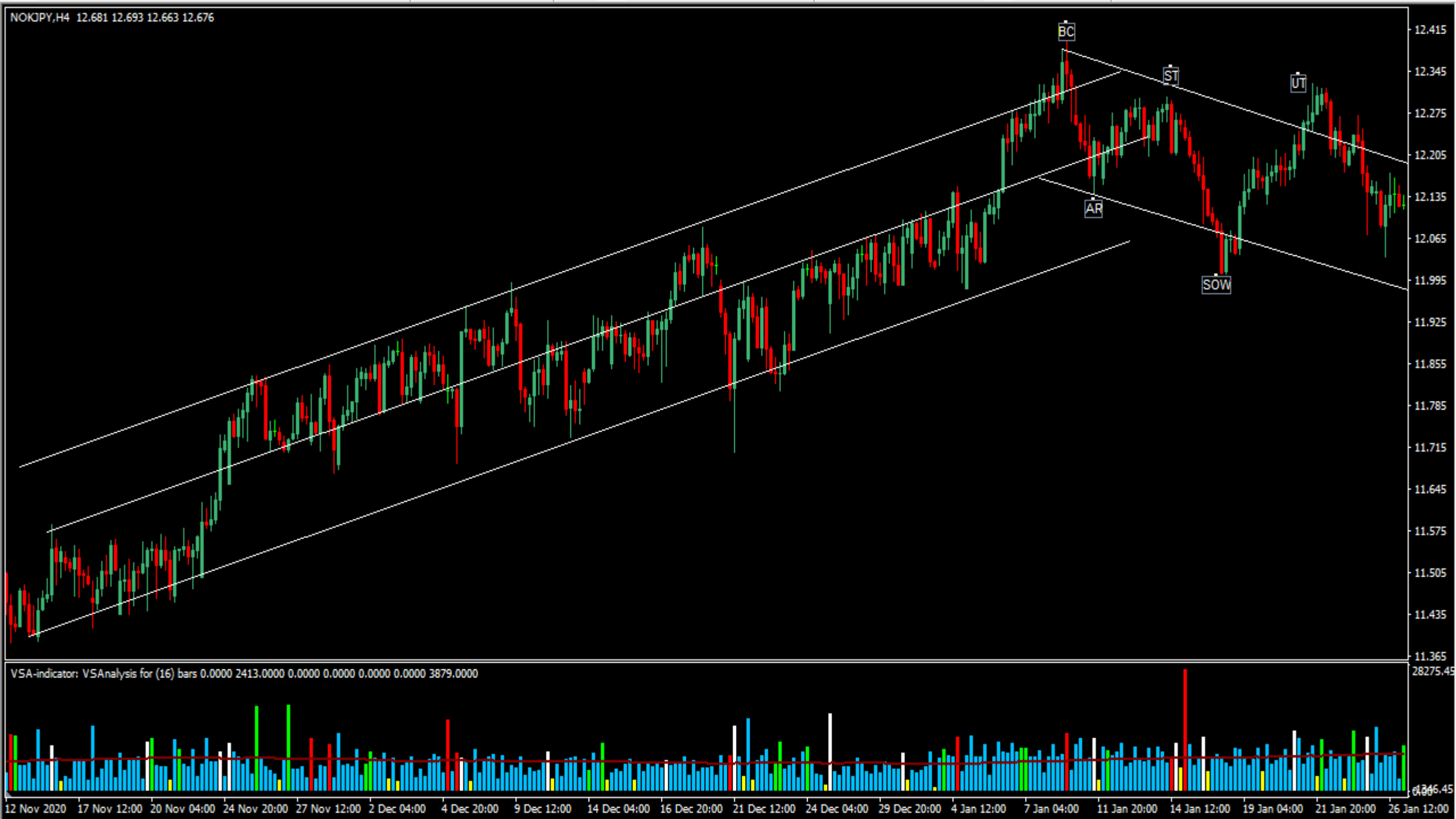
NOKJPY,H4 12.681 12.693 12.663 12.676
BC
ST
UT
AR
SOW
12.415
12.345
12.275
12.205
12.135
12.065
11.995
11.925
11.855
11.785
11.715
11.645
11.575
11.505
11.435
11.365
VSA-indicator: VSAnalysis for (16) bars 0.0000 2413.0000 0.0000 0.0000 0.0000 0.0000 3879.0000
28275.45
1346.45
0.000
12 Nov 2020
17 Nov 12:00
20 Nov 04:00
24 Nov 20:00
27 Nov 12:00
2 Dec 04:00
4 Dec 20:00
9 Dec 12:00
14 Dec 04:00
16 Dec 20:00
21 Dec 12:00
24 Dec 04:00
29 Dec 20:00
4 Jan 12:00
7 Jan 04:00
11 Jan 20:00
14 Jan 12:00
19 Jan 04:00
21 Jan 20:00
26 Jan 12:00

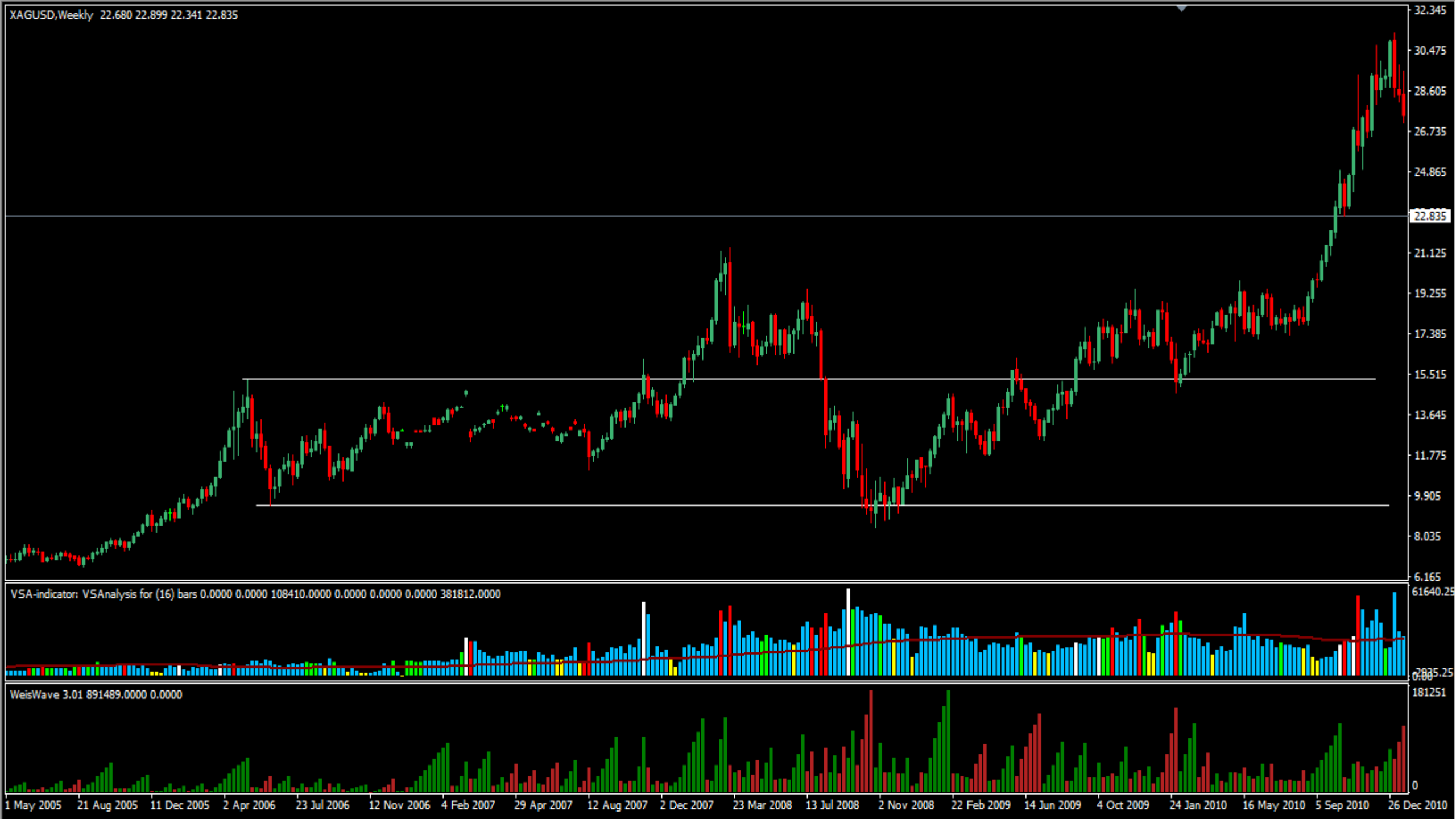
XAGUSD,Weekly 22.680 22.899 22.341 22.835
32.345
30.475
28.605
26.735
24.865
22.835
21.125
19.255
17.385
15.515
13.645
11.775
9.905
8.035
6.165
VSA-indicator: VSAnalysis for (16) bars 0.0000 0.0000 108410.0000 0.0000 0.0000 0.0000 381812.0000
61640.25
2835.25
0.00
WeisWave 3.01 891489.0000 0.0000
181251
0
1 May 2005
21 Aug 2005
11 Dec 2005
2 Apr 2006
23 Jul 2006
12 Nov 2006
4 Feb 2007
29 Apr 2007
12 Aug 2007
2 Dec 2007
23 Mar 2008
13 Jul 2008
2 Nov 2008
22 Feb 2009
14 Jun 2009
4 Oct 2009
24 Jan 2010
16 May 2010
5 Sep 2010
26 Dec 2010

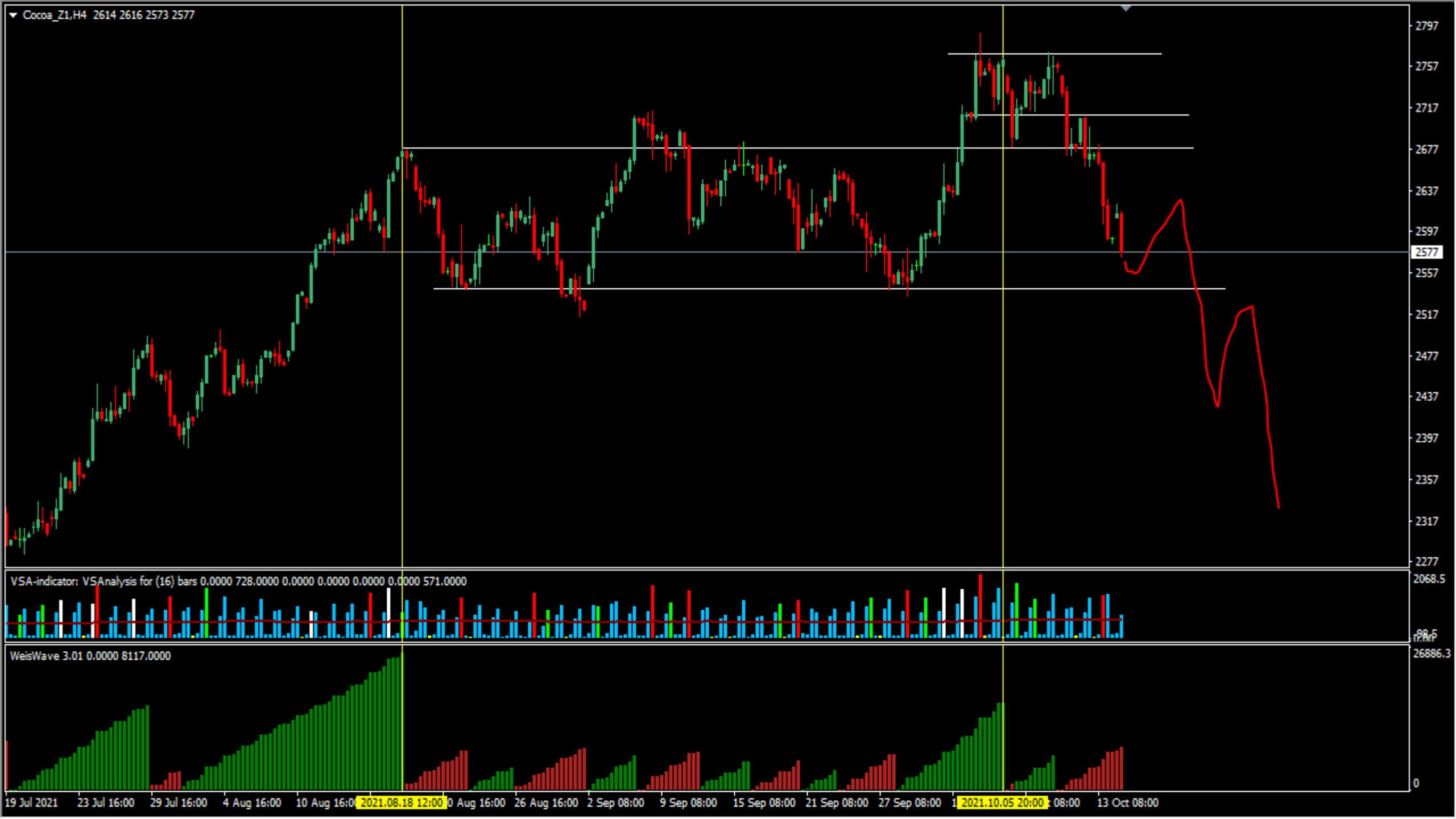
Cocoa_Z1,H4 2614 2616 2573 2577
2797
2757
2717
2677
2637
2597
2577
2557
2517
2477
2437
2397
2357
2317
2277
VSA-indicator: VSAnalysis for (16) bars 0.0000 728.0000 0.0000 0.0000 0.0000 0.0000 571.0000
2068.5
WeisWave 3.01 0.0000 8117.0000
26886.3
0
19 Jul 2021
23 Jul 16:00
29 Jul 16:00
4 Aug 16:00
10 Aug 16:0
2021.08.18 12:00
0 Aug 16:00
26 Aug 16:00
2 Sep 08:00
9 Sep 08:00
15 Sep 08:00
21 Sep 08:00
27 Sep 08:00
2021.10.05 20:00
08:00
13 Oct 08:00

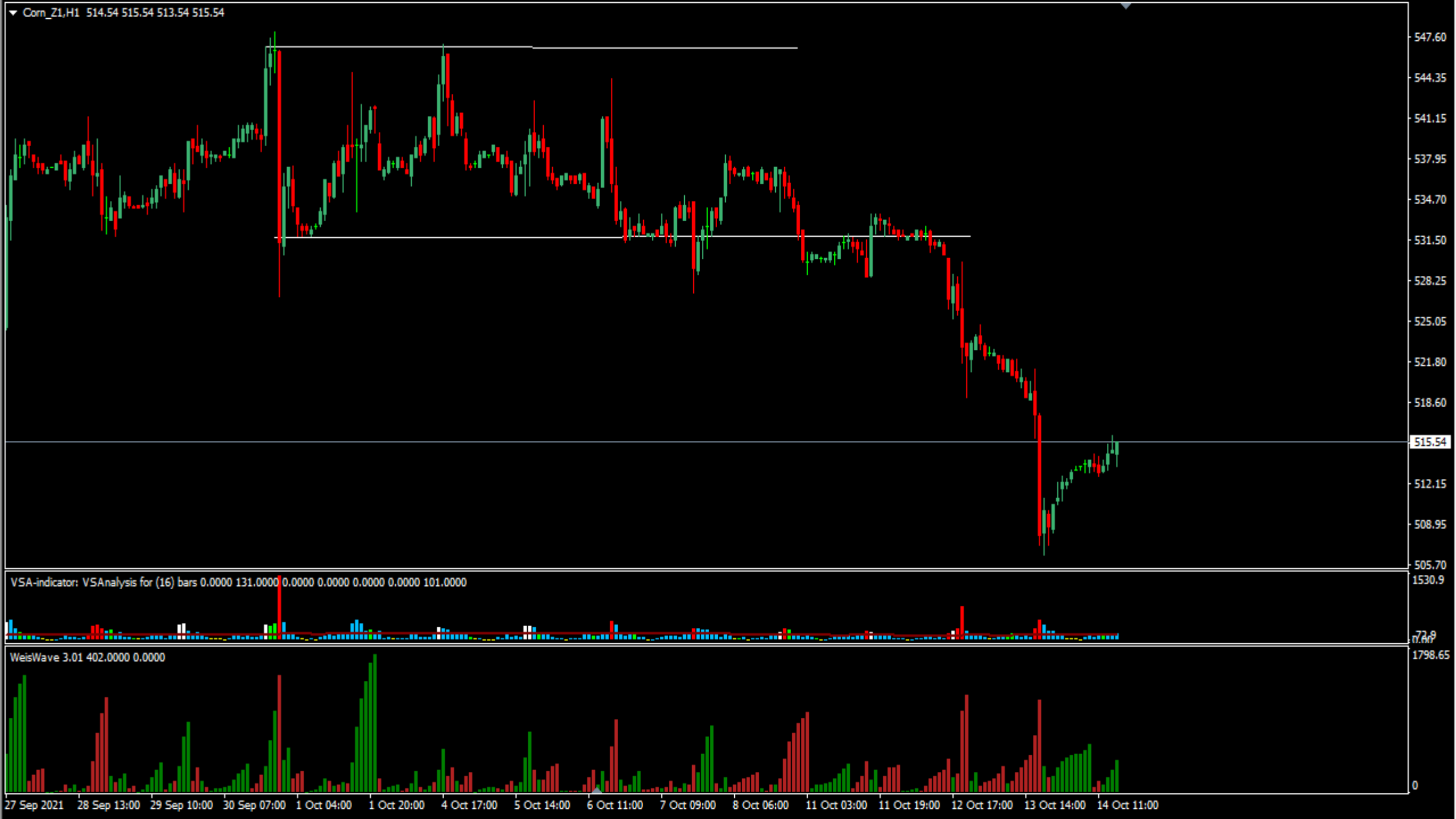
Corn_Z1,H1 514.54 515.54 513.54 515.54
547.60
544.35
541.15
537.95
534.70
531.50
528.25
525.05
521.80
518.60
515.54
512.15
508.95
505.70
VSA-indicator: VSAnalysis for (16) bars 0.0000 131.0000 0.0000 0.0000 0.0000 0.0000 101.0000
1530.9
WeisWave 3.01 402.0000 0.0000
1798.65
0
27 Sep 2021
28 Sep 13:00
29 Sep 10:00
30 Sep 07:00
1 Oct 04:00
1 Oct 20:00
4 Oct 17:00
5 Oct 14:00
6 Oct 11:00
7 Oct 09:00
8 Oct 06:00
11 Oct 03:00
11 Oct 19:00
12 Oct 17:00
13 Oct 14:00
14 Oct 11:00

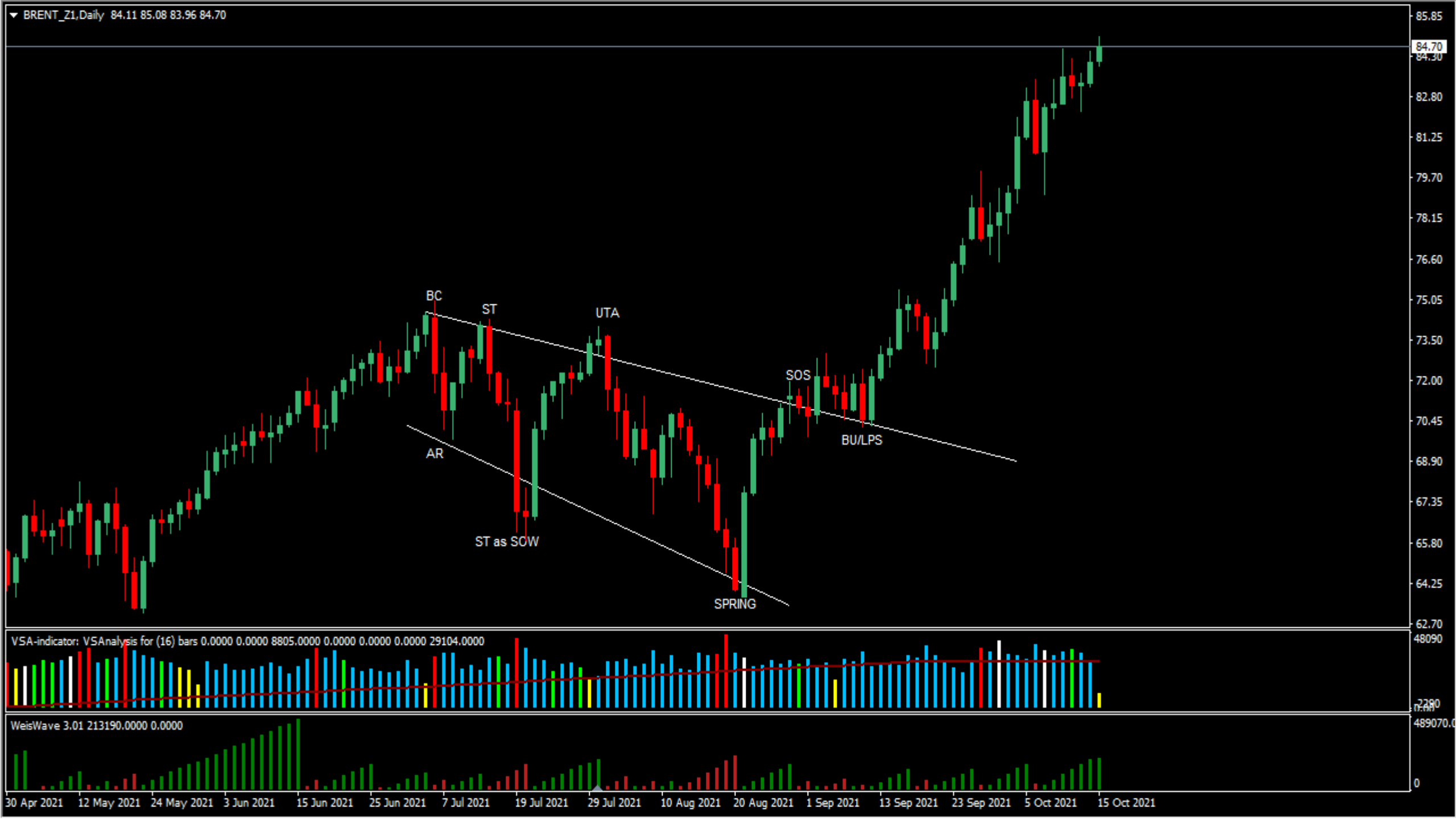
BRENT_Z1,Daily 84.11 85.08 83.96 84.70
BC
ST
UTA
SOS
AR
BU/LPS
ST as SOW
SPRING
VSA-indicator: VSAnalysis for (16) bars 0.0000 0.0000 8805.0000 0.0000 0.0000 0.0000 29104.0000
WeisWave 3.01 213190.0000 0.0000
85.85
84.70
82.80
81.25
79.70
78.15
76.60
75.05
73.50
72.00
70.45
68.90
67.35
65.80
64.25
62.70
48090
489070.0
0
30 Apr 2021
12 May 2021
24 May 2021
3 Jun 2021
15 Jun 2021
25 Jun 2021
7 Jul 2021
19 Jul 2021
29 Jul 2021
10 Aug 2021
20 Aug 2021
1 Sep 2021
13 Sep 2021
23 Sep 2021
5 Oct 2021
15 Oct 2021

Volatility 10 (1s) Index, Daily
UTAD
TEST
UT
UT
AR
LPSY
SC
ST
SOW
10034.81
9978.11
9921.41
9864.71
9808.01
9751.31
9694.61
9637.91
9581.21
9524.51
9467.81
9411.11
9354.41
9297.71
9241.01
9184.31
9127.61
9070.91
9014.21
24 Sep 2019
2 Oct 2019
10 Oct 2019
18 Oct 2019
26 Oct 2019
3 Nov 2019
11 Nov 2019
19 Nov 2019
27 Nov 2019
5 Dec 2019
13 Dec 2019
21 Dec 2019
29 Dec 2019
6 Jan 2020
14 Jan 2020
22 Jan 2020
30 Jan 2020
7 Feb 2020
15 Feb 2020
23 Feb 2020

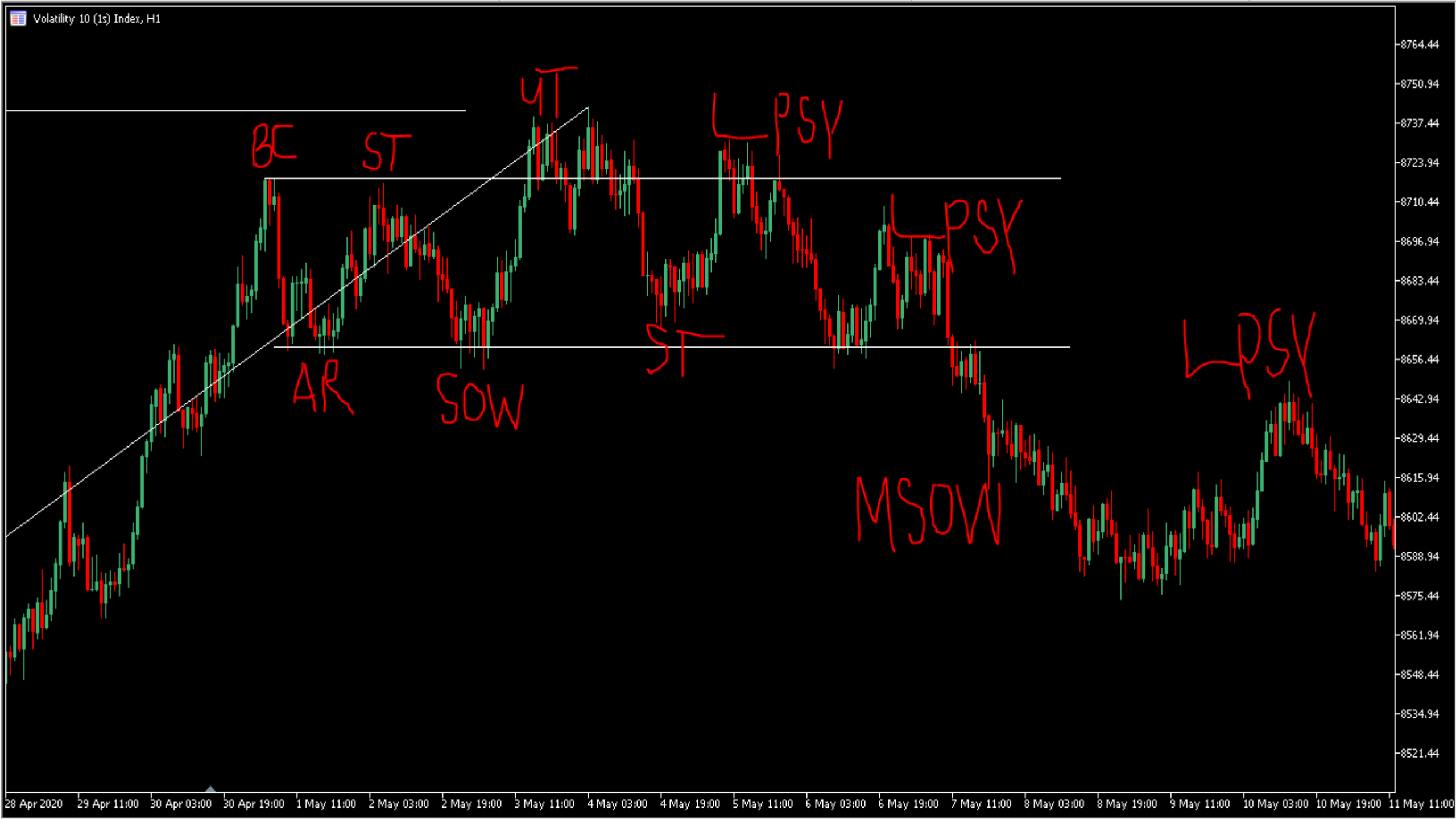
Volatility 10 (1s) Index, H1
BC
ST
AR
SOW
UT
ST
LPSY
LPSY
MSOW
LPSY
8764.44
8750.94
8737.44
8723.94
8710.44
8696.94
8683.44
8669.94
8656.44
8642.94
8629.44
8615.94
8602.44
8588.94
8575.44
8561.94
8548.44
8534.94
8521.44
28 Apr 2020
29 Apr 11:00
30 Apr 03:00
30 Apr 19:00
1 May 11:00
2 May 03:00
2 May 19:00
3 May 11:00
4 May 03:00
4 May 19:00
5 May 11:00
6 May 03:00
6 May 19:00
7 May 11:00
8 May 03:00
8 May 19:00
9 May 11:00
10 May 03:00
10 May 19:00
11 May 11:00

Volatility 10 (1s) Index, H4
8853.79
8824.50
8795.21
8765.92
8736.63
8707.34
8678.05
8648.76
8619.47
8590.18
8560.89
8531.60
8502.31
8473.02
8443.73
8414.44
8385.15
8355.86
8326.57
spring
spring
spring
10 Aug 2021
12 Aug 20:00
15 Aug 12:00
18 Aug 04:00
20 Aug 20:00
23 Aug 12:00
26 Aug 04:00
28 Aug 20:00
31 Aug 12:00
3 Sep 04:00
5 Sep 20:00
8 Sep 12:00
11 Sep 04:00
13 Sep 20:00
16 Sep 12:00
19 Sep 04:00
21 Sep 20:00
24 Sep 12:00
27 Sep 04:00
29 Sep 20:00

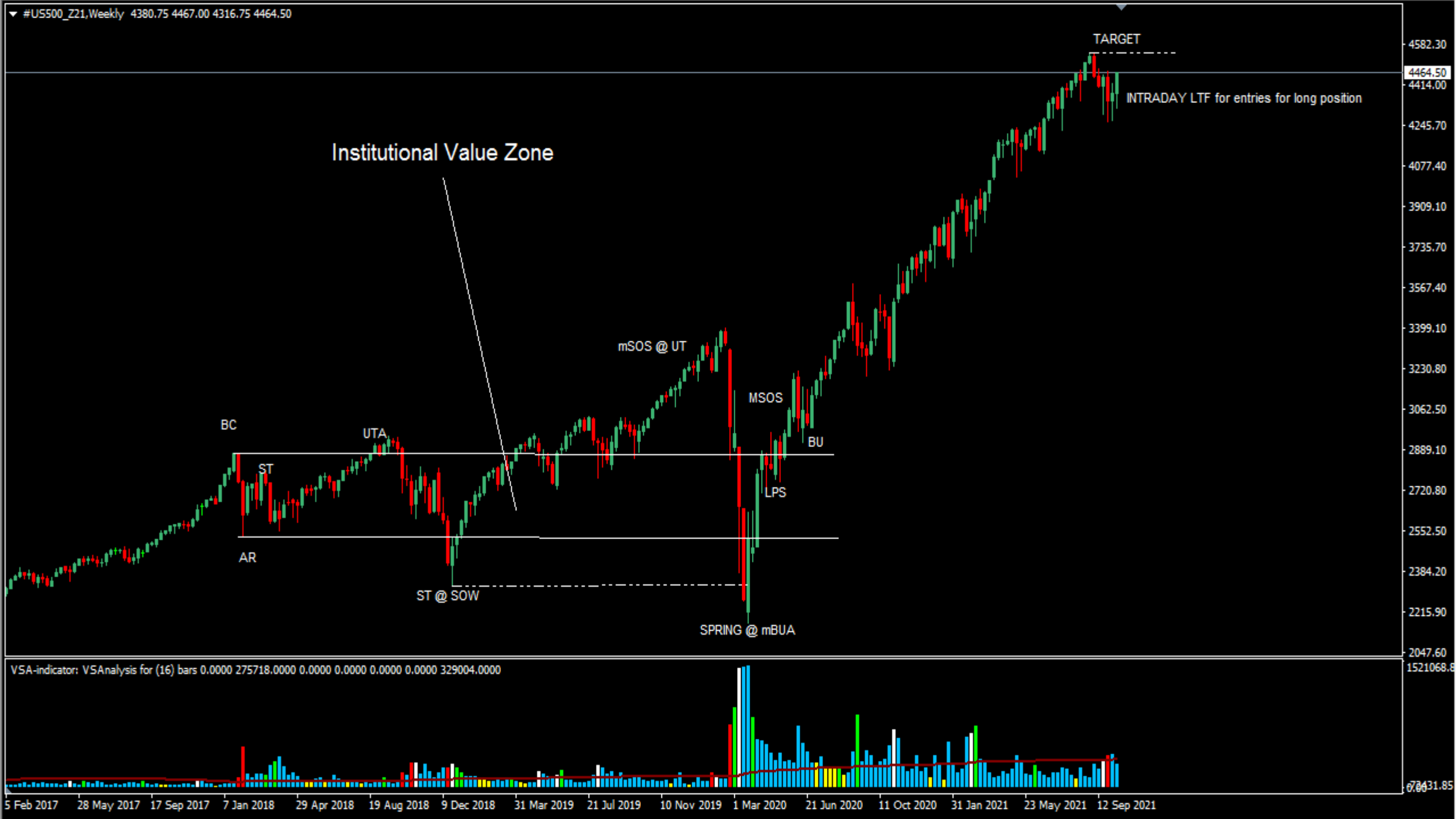
#US500_Z21,Weekly 4380.75 4467.00 4316.75 4464.50
TARGET
INTRADAY LTF for entries for long position
Institutional Value Zone
mSOS @ UT
MSOS
BU
LPS
BC
UTA
ST
AR
ST @ SOW
SPRING @ mBUA
4582.30
4464.50
4414.00
4245.70
4077.40
3909.10
3735.70
3567.40
3399.10
3230.80
3062.50
2889.10
2720.80
2552.50
2384.20
2215.90
2047.60
VSA-indicator: VSAnalysis for (16) bars 0.0000 275718.0000 0.0000 0.0000 0.0000 0.0000 329004.0000
1521068.8
73431.85
5 Feb 2017
28 May 2017
17 Sep 2017
7 Jan 2018
29 Apr 2018
19 Aug 2018
9 Dec 2018
31 Mar 2019
21 Jul 2019
10 Nov 2019
1 Mar 2020
21 Jun 2020
11 Oct 2020
31 Jan 2021
23 May 2021
12 Sep 2021

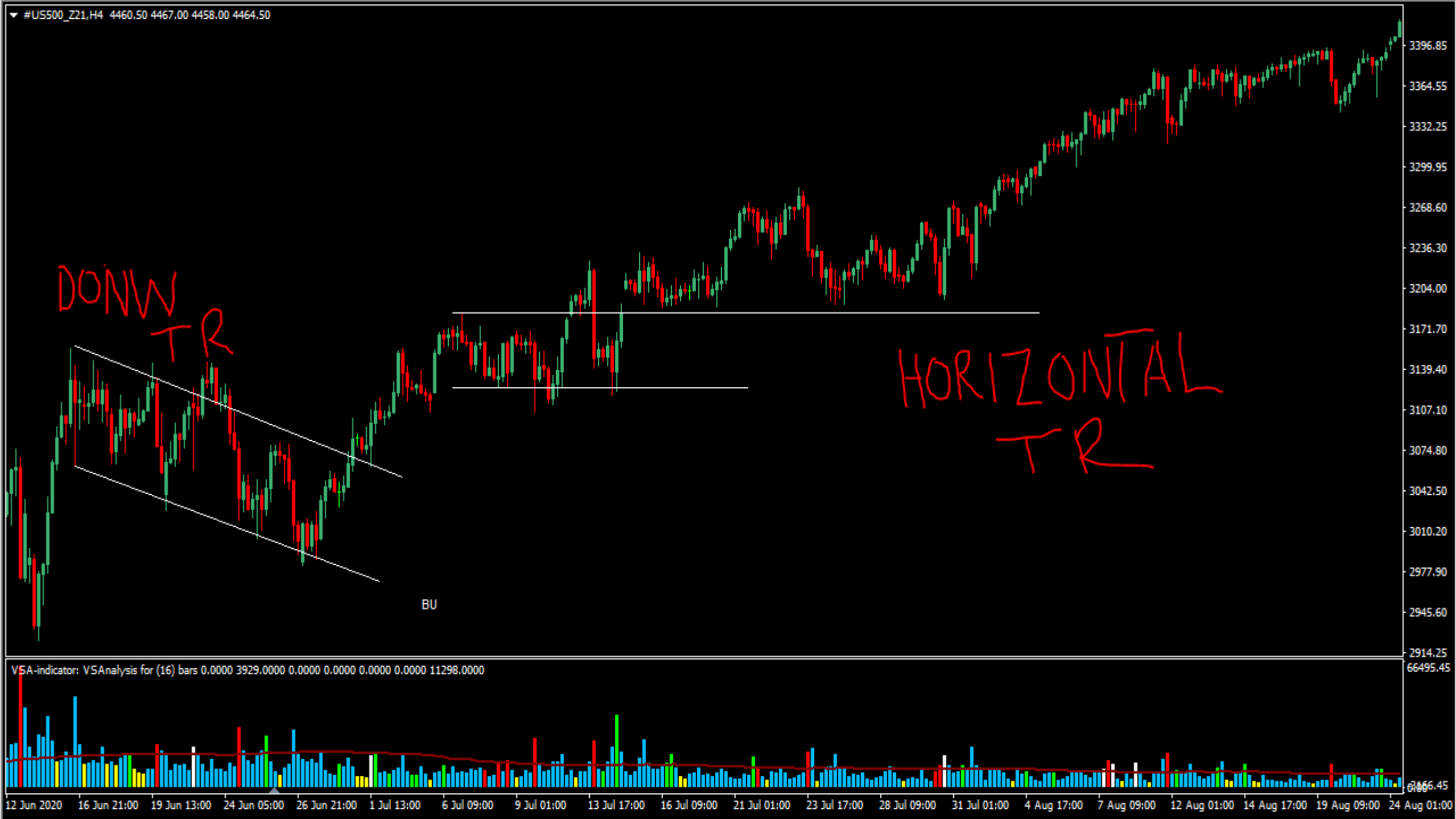
#US500_Z21,H4 4460.50 4467.00 4458.00 4464.50
DONW TR
HORIZONTAL TR
BU
VSA-indicator: VSAnalysis for (16) bars 0.0000 3929.0000 0.0000 0.0000 0.0000 0.0000 11298.0000
3396.85
3364.55
3332.25
3299.95
3268.60
3236.30
3204.00
3171.70
3139.40
3107.10
3074.80
3042.50
3010.20
2977.90
2945.60
2914.25
66495.45
2466.45
12 Jun 2020
16 Jun 21:00
19 Jun 13:00
24 Jun 05:00
26 Jun 21:00
1 Jul 13:00
6 Jul 09:00
9 Jul 01:00
13 Jul 17:00
16 Jul 09:00
21 Jul 01:00
23 Jul 17:00
28 Jul 09:00
31 Jul 01:00
4 Aug 17:00
7 Aug 09:00
12 Aug 01:00
14 Aug 17:00
19 Aug 09:00
24 Aug 01:00

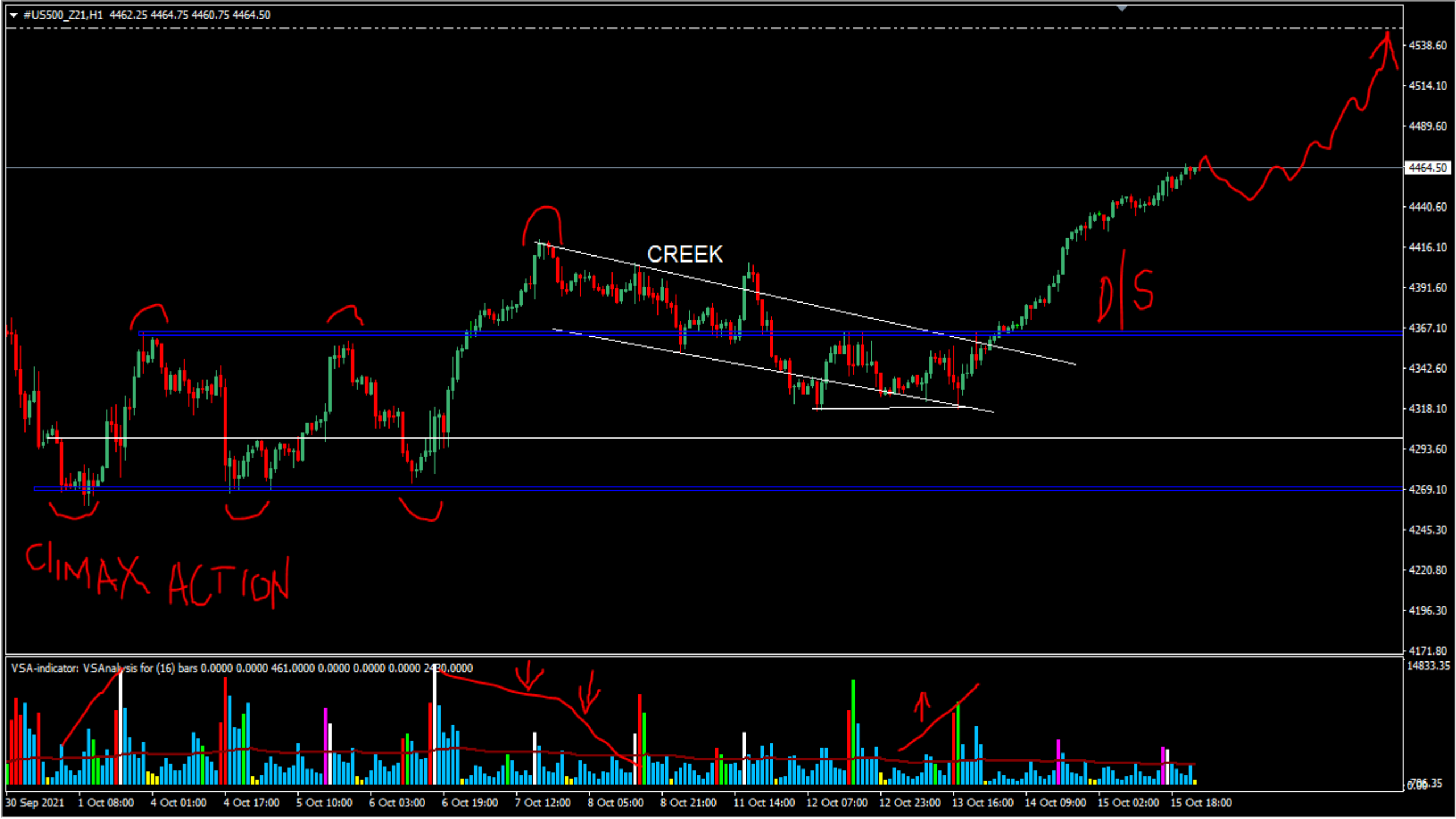
#US500_Z21,H1 4462.25 4464.75 4460.75 4464.50
CREEK
D/S
CLIMAX ACTION
VSA-indicator: VSAnalysis for (16) bars 0.0000 0.0000 461.0000 0.0000 0.0000 0.0000 2430.0000
4538.60
4514.10
4489.60
4464.50
4440.60
4416.10
4391.60
4367.10
4342.60
4318.10
4293.60
4269.10
4245.30
4220.80
4196.30
4171.80
14833.35
786.35
0.00
30 Sep 2021
1 Oct 08:00
4 Oct 01:00
4 Oct 17:00
5 Oct 10:00
6 Oct 03:00
6 Oct 19:00
7 Oct 12:00
8 Oct 05:00
8 Oct 21:00
11 Oct 14:00
12 Oct 07:00
12 Oct 23:00
13 Oct 16:00
14 Oct 09:00
15 Oct 02:00
15 Oct 18:00

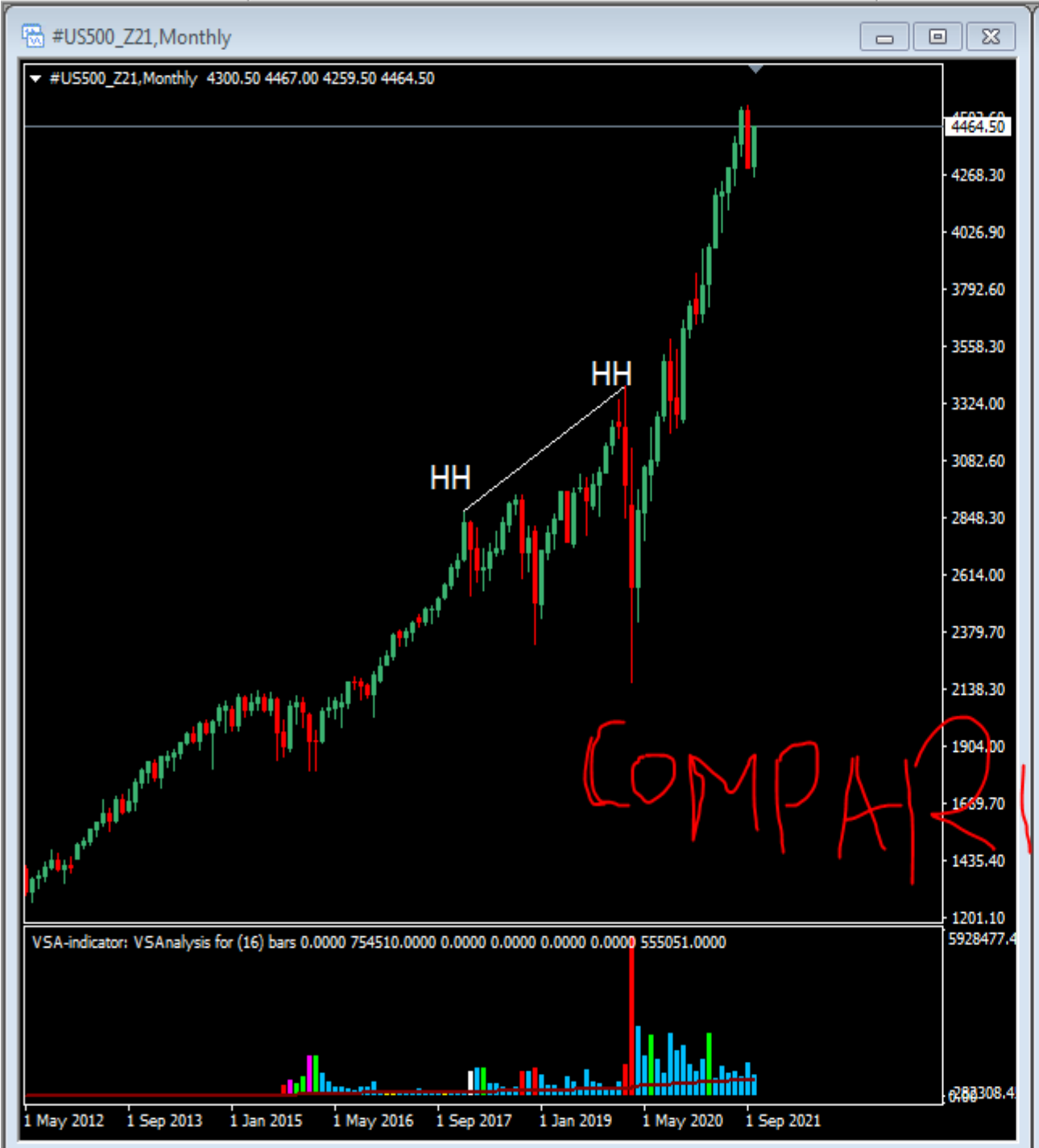
#US500_Z21,Monthly
#US500_Z21,Monthly 4300.50 4467.00 4259.50 4464.50
HH
HH
COMPARISON
VSA-indicator: VSAnalysis for (16) bars 0.0000 754510.0000 0.0000 0.0000 0.0000 0.0000 555051.0000
1 May 2012
1 Sep 2013
1 Jan 2015
1 May 2016
1 Sep 2017
1 Jan 2019
1 May 2020
1 Sep 2021

#USOil_X21,Monthly
#USOil_X21,Monthly 75.090 82.635 74.205 82.535
LH
LH
VSA-indicator: VSAnalysis for (16) bars 0.0000 2985725.0000 0.0000 0.0000 0.0000 0.0000 1917186.0000
1 Apr 2012
1 Aug 2013
1 Dec 2014
1 Apr 2016
1 Aug 2017
1 Dec 2018
1 Apr 2020
1 Aug 2021

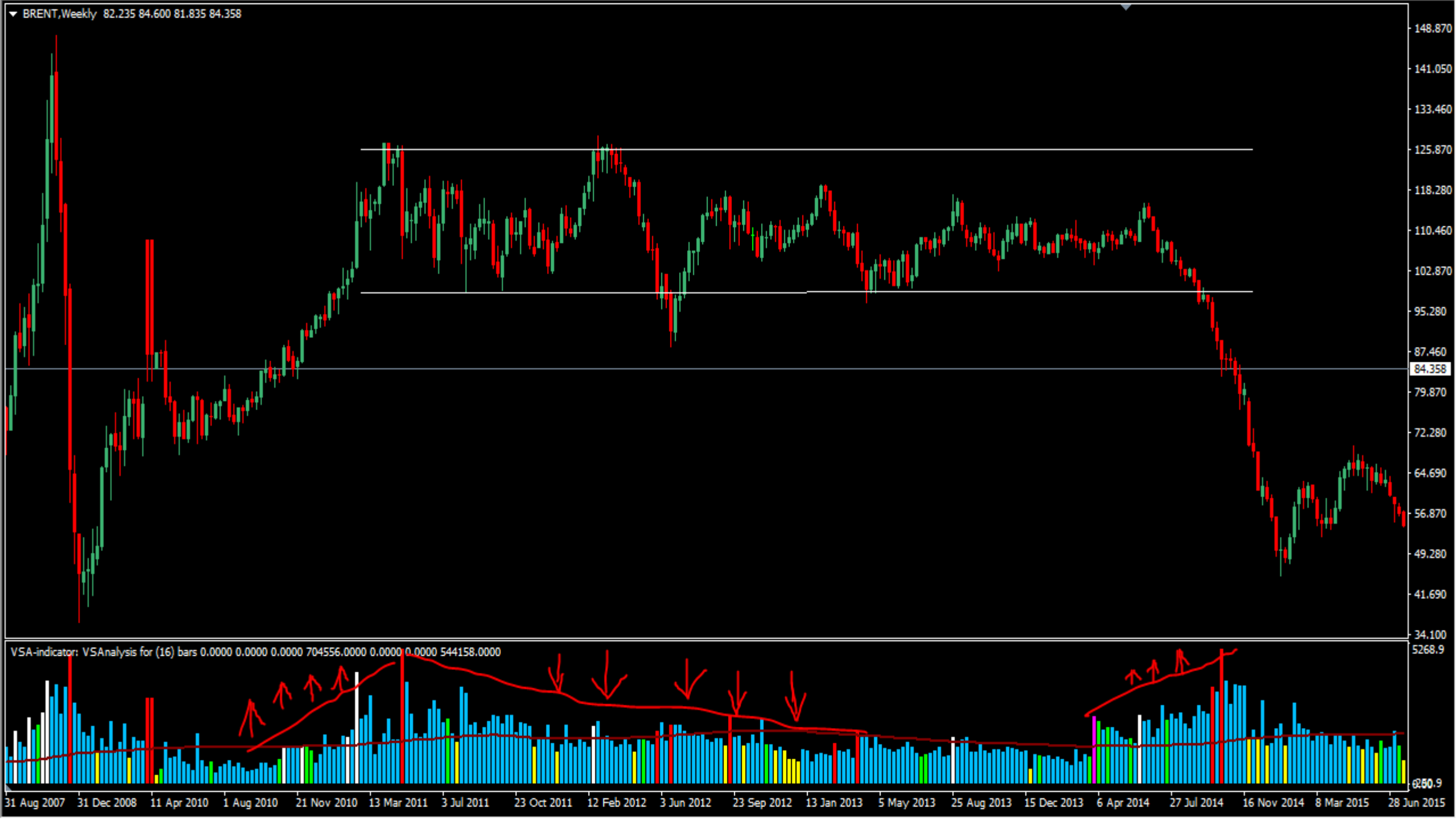
BRENT,Weekly 82.235 84.600 81.835 84.358
148.870
141.050
133.460
125.870
118.280
110.460
102.870
95.280
87.460
84.358
79.870
72.280
64.690
56.870
49.280
41.690
34.100
VSA-indicator: VSAnalysis for (16) bars 0.0000 0.0000 0.0000 704556.0000 0.0000 0.0000 544158.0000
5268.9
31 Aug 2007
31 Dec 2008
11 Apr 2010
1 Aug 2010
21 Nov 2010
13 Mar 2011
3 Jul 2011
23 Oct 2011
12 Feb 2012
3 Jun 2012
23 Sep 2012
13 Jan 2013
5 May 2013
25 Aug 2013
15 Dec 2013
6 Apr 2014
27 Jul 2014
16 Nov 2014
8 Mar 2015
28 Jun 2015

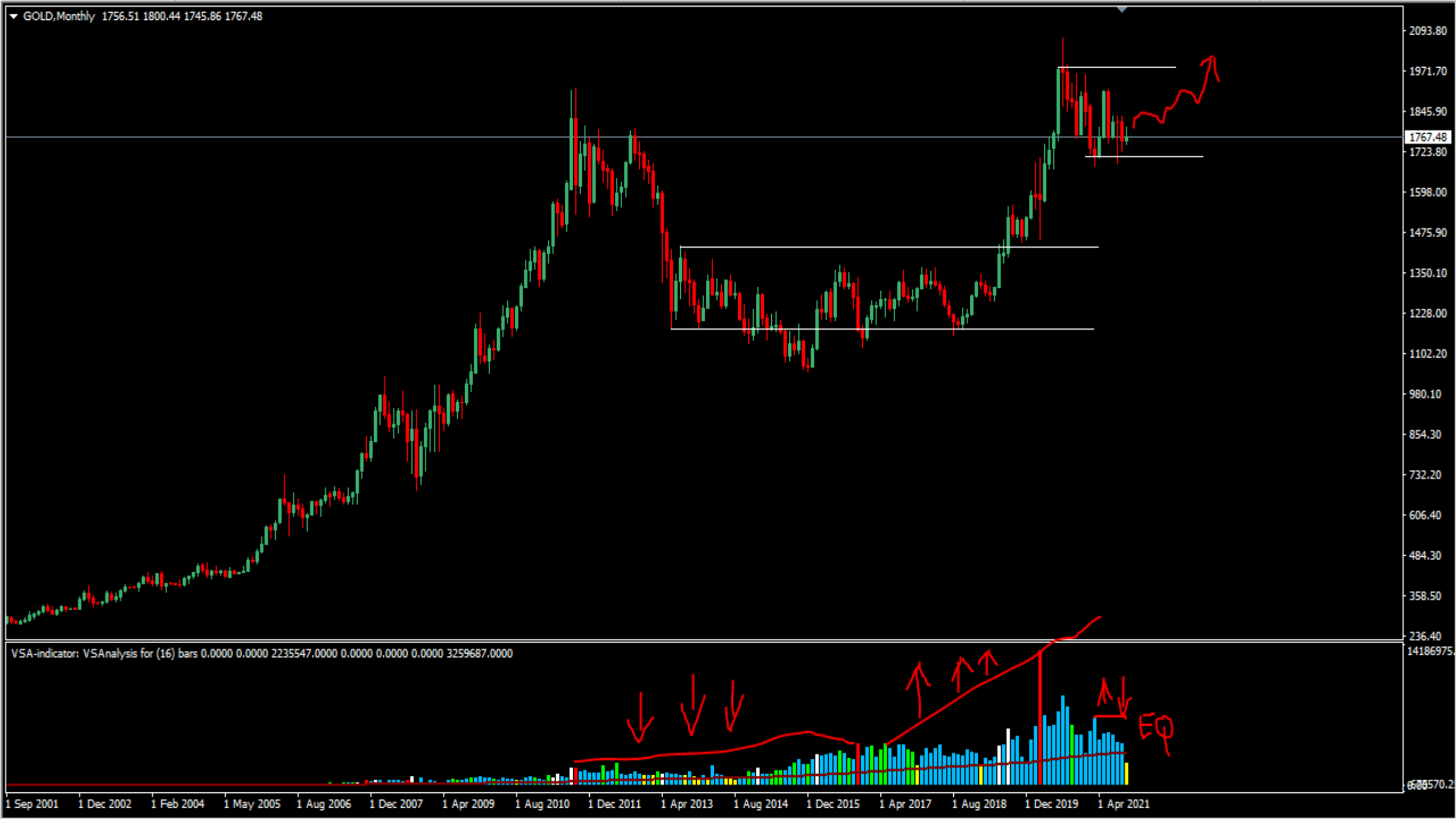
GOLD,Monthly 1756.51 1800.44 1745.86 1767.48
2093.80
1971.70
1845.90
1767.48
1723.80
1598.00
1475.90
1350.10
1228.00
1102.20
980.10
854.30
732.20
606.40
484.30
358.50
236.40
VSA-indicator: VSAnalysis for (16) bars 0.0000 0.0000 2235547.0000 0.0000 0.0000 0.0000 3259687.0000
EQ
1 Sep 2001
1 Dec 2002
1 Feb 2004
1 May 2005
1 Aug 2006
1 Dec 2007
1 Apr 2009
1 Aug 2010
1 Dec 2011
1 Apr 2013
1 Aug 2014
1 Dec 2015
1 Apr 2017
1 Aug 2018
1 Dec 2019
1 Apr 2021

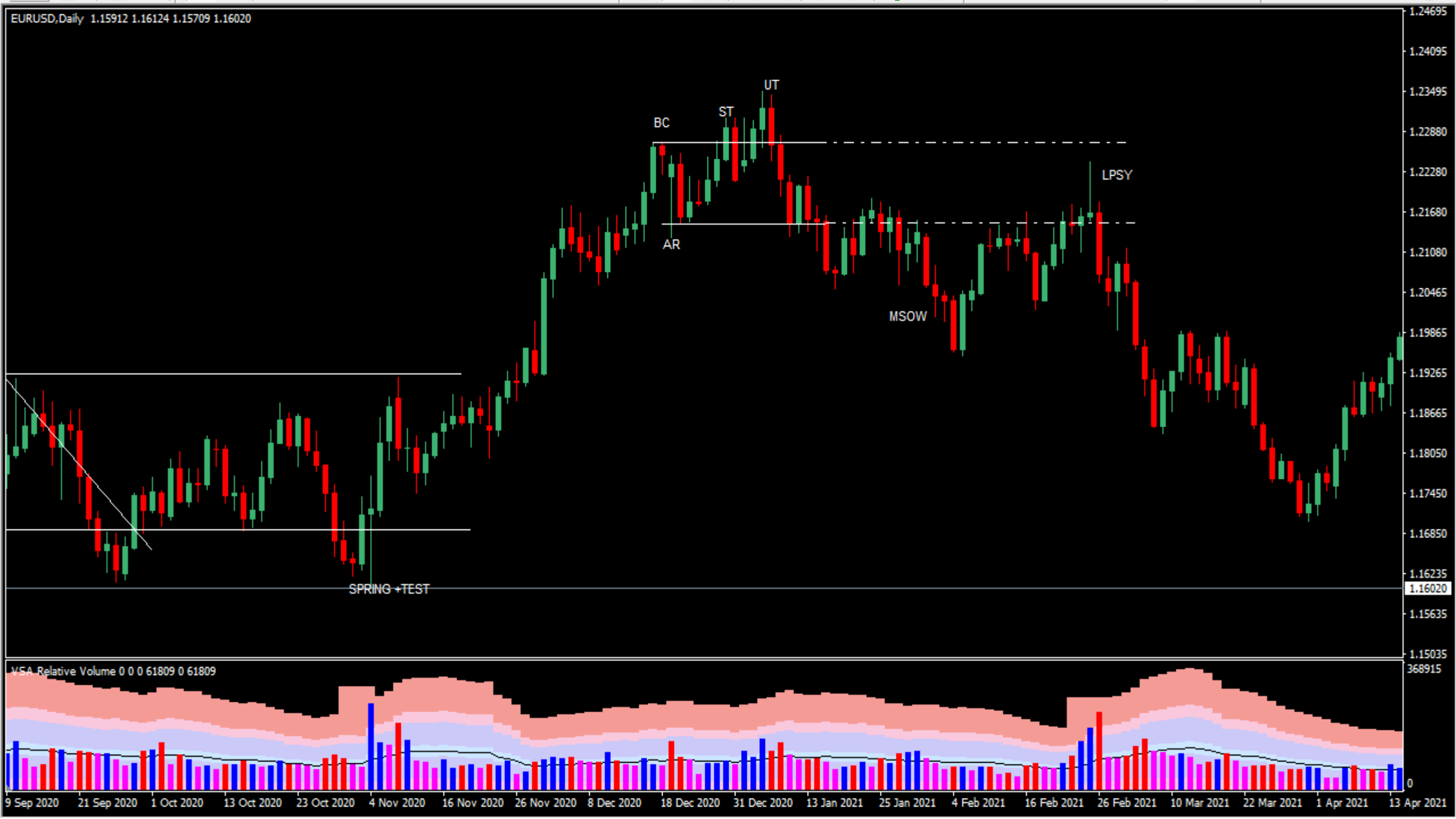
EURUSD,Daily 1.15912 1.16124 1.15709 1.16020
UT
ST
BC
AR
LPSY
MSOW
SPRING +TEST
1.24695
1.24095
1.23495
1.22880
1.22280
1.21680
1.21080
1.20465
1.19865
1.19265
1.18665
1.18050
1.17450
1.16850
1.16235
1.16020
1.15635
1.15035
VSA Relative Volume 0 0 0 61809 0 61809
368915
0
9 Sep 2020
21 Sep 2020
1 Oct 2020
13 Oct 2020
23 Oct 2020
4 Nov 2020
16 Nov 2020
26 Nov 2020
8 Dec 2020
18 Dec 2020
31 Dec 2020
13 Jan 2021
25 Jan 2021
4 Feb 2021
16 Feb 2021
26 Feb 2021
10 Mar 2021
22 Mar 2021
1 Apr 2021
13 Apr 2021

EURUSD,Daily 1.15912 1.16124 1.15709 1.16020
APEX
1.21750
1.20700
1.19620
1.18540
1.17490
1.16410
1.16020
1.15330
1.14280
1.13200
1.12120
1.11070
1.09990
1.08910
1.07860
1.06780
1.05700
1.04650
VSA Relative Volume 0 0 0 61809 0 61809
1397850
0
24 Dec 2019
7 Jan 2020
17 Jan 2020
29 Jan 2020
10 Feb 2020
20 Feb 2020
3 Mar 2020
13 Mar 2020
25 Mar 2020
6 Apr 2020
16 Apr 2020
28 Apr 2020
8 May 2020
20 May 2020
1 Jun 2020
11 Jun 2020
23 Jun 2020
3 Jul 2020
15 Jul 2020
27 Jul 2020

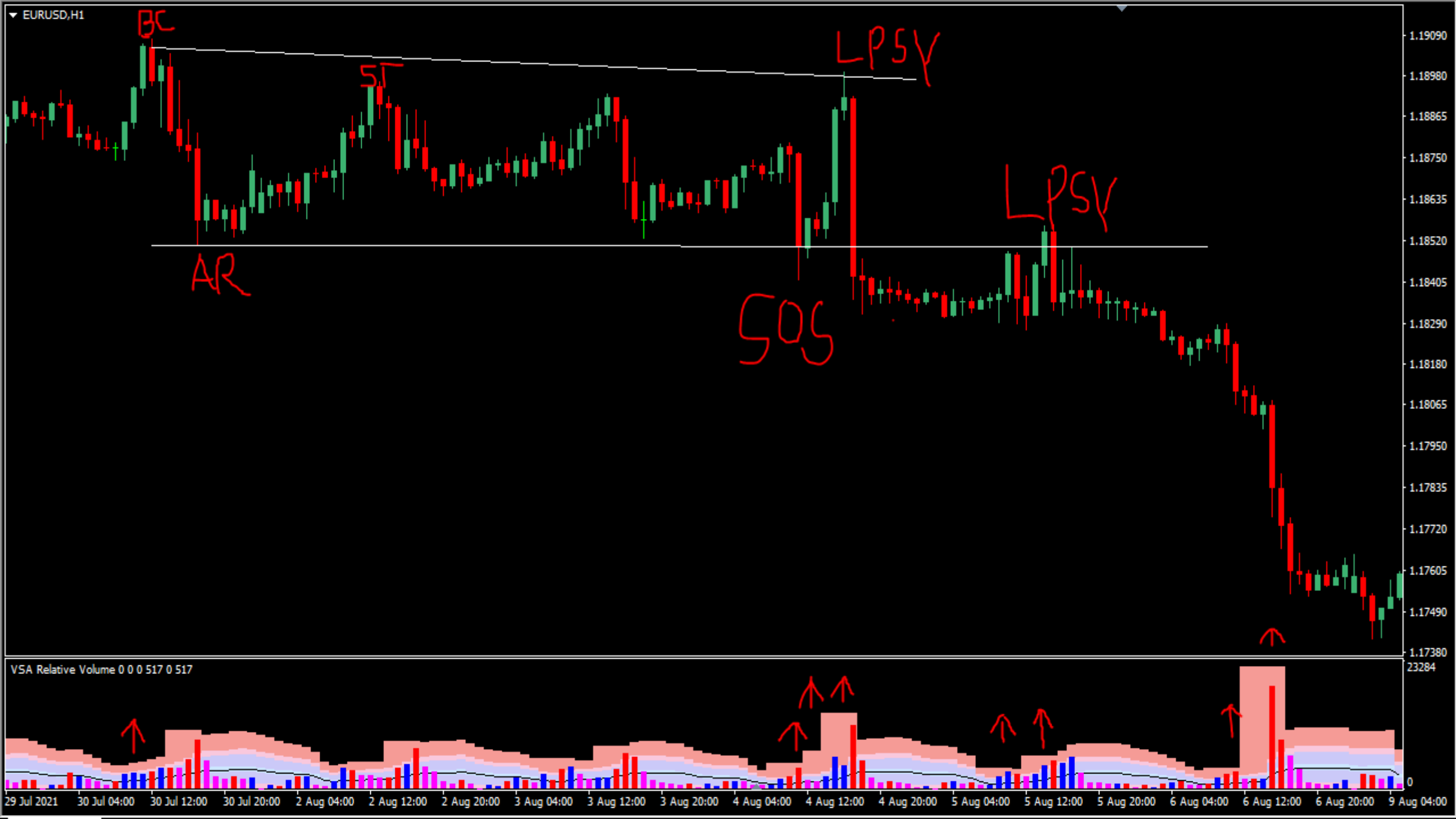
EURUSD,H1
BC
ST
AR
LPSY
SOS
LPSY
VSA Relative Volume 0 0 0 517 0 517
1.19090
1.18980
1.18865
1.18750
1.18635
1.18520
1.18405
1.18290
1.18180
1.18065
1.17950
1.17835
1.17720
1.17605
1.17490
1.17380
23284
0
29 Jul 2021
30 Jul 04:00
30 Jul 12:00
30 Jul 20:00
2 Aug 04:00
2 Aug 12:00
2 Aug 20:00
3 Aug 04:00
3 Aug 12:00
3 Aug 20:00
4 Aug 04:00
4 Aug 12:00
4 Aug 20:00
5 Aug 04:00
5 Aug 12:00
5 Aug 20:00
6 Aug 04:00
6 Aug 12:00
6 Aug 20:00
9 Aug 04:00

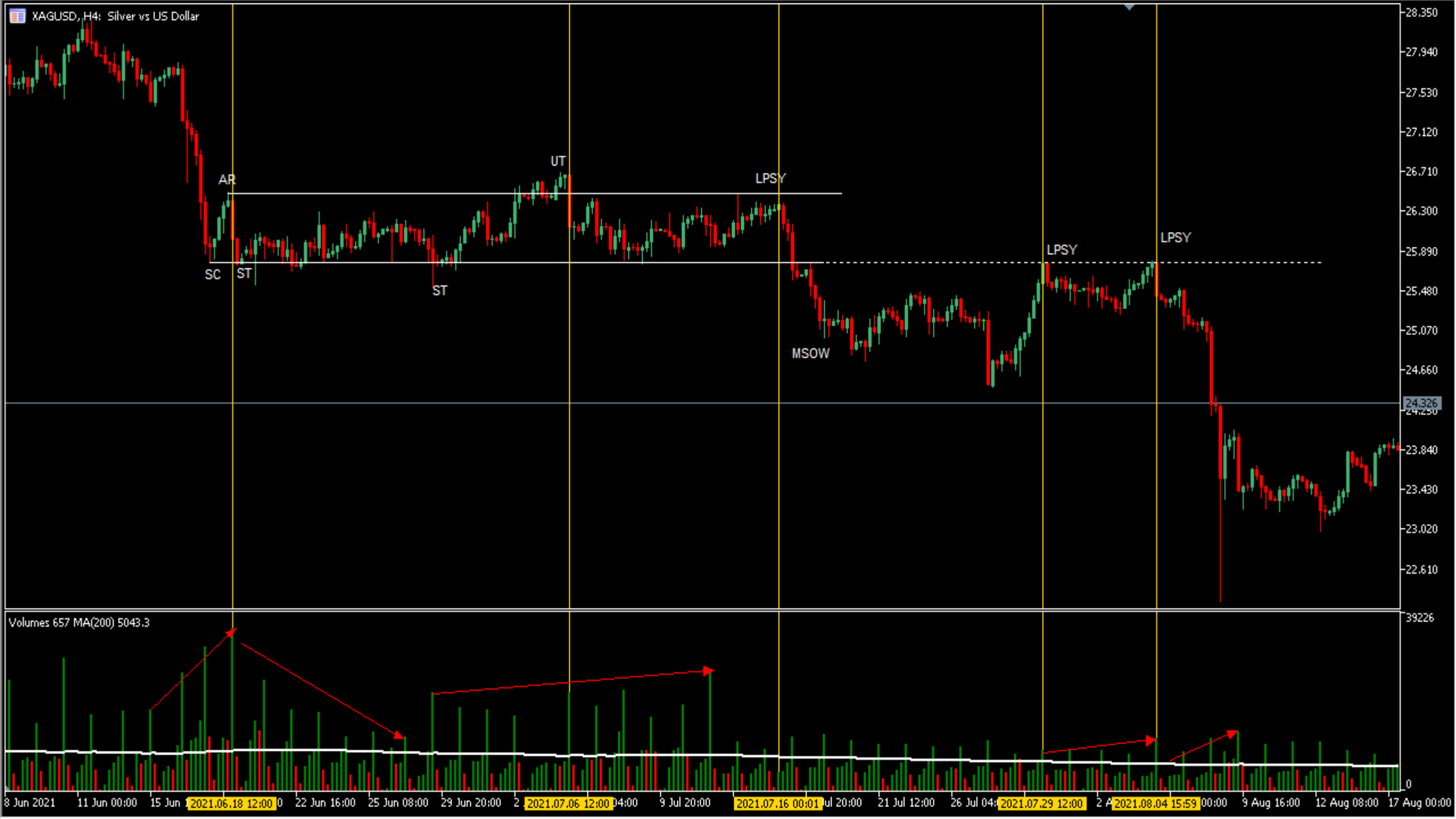
XAGUSD, H4: Silver vs US Dollar
AR
SC
ST
ST
UT
LPSY
MSOW
LPSY
LPSY
Volumes 657 MA(200) 5043.3
28.350
27.940
27.530
27.120
26.710
26.300
25.890
25.480
25.070
24.660
24.326
23.840
23.430
23.020
22.610
39226
0
8 Jun 2021
11 Jun 00:00
15 Jun
2021.06.18 12:00
22 Jun 16:00
25 Jun 08:00
29 Jun 20:00
2021.07.06 12:00
9 Jul 20:00
2021.07.16 00:01
21 Jul 12:00
26 Jul
2021.07.29 12:00
2021.08.04 15:59
9 Aug 16:00
12 Aug 08:00
17 Aug 00:00

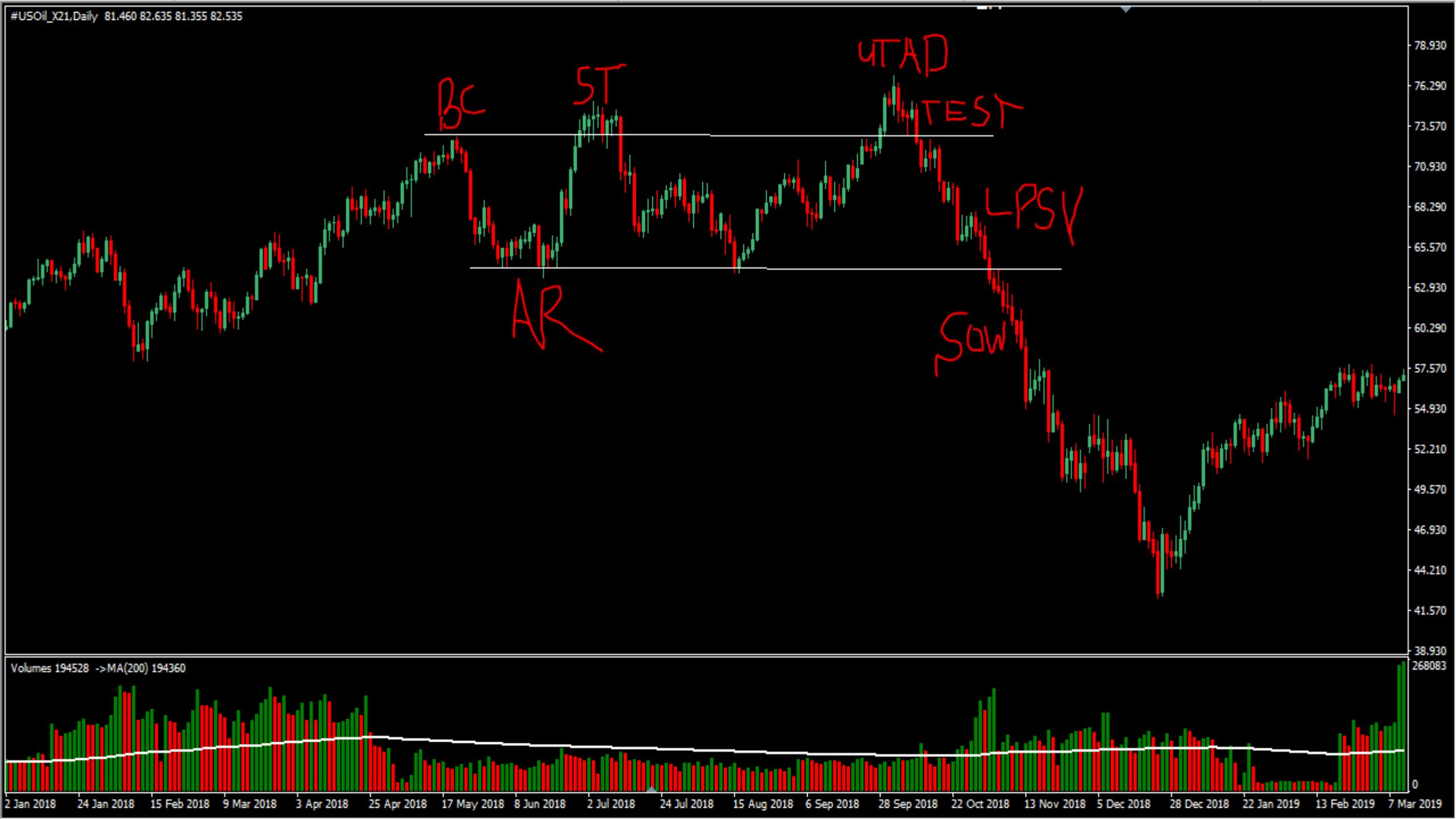
#USOil_X21,Daily 81.460 82.635 81.355 82.535
BC
ST
UTAD
TEST
LPSY
AR
SOW
78.930
76.290
73.570
70.930
68.290
65.570
62.930
60.290
57.570
54.930
52.210
49.570
46.930
44.210
41.570
38.930
Volumes 194528 ->MA(200) 194360
268083
0
2 Jan 2018
24 Jan 2018
15 Feb 2018
9 Mar 2018
3 Apr 2018
25 Apr 2018
17 May 2018
8 Jun 2018
2 Jul 2018
24 Jul 2018
15 Aug 2018
6 Sep 2018
28 Sep 2018
22 Oct 2018
13 Nov 2018
5 Dec 2018
28 Dec 2018
22 Jan 2019
13 Feb 2019
7 Mar 2019

#USOil_X21,Daily 81.460 82.635 81.355 82.535
BC
ST
AR
FUT
ST
LPSY
SOW
LPSY
R-D
69.440
64.985
60.395
55.805
51.215
46.760
42.170
37.580
33.125
28.535
23.945
19.355
14.900
10.310
5.720
1.265
Volumes 194528 ->MA(200) 194360
612412
0
11 Mar 2019
2 Apr 2019
25 Apr 2019
17 May 2019
10 Jun 2019
2 Jul 2019
24 Jul 2019
15 Aug 2019
6 Sep 2019
30 Sep 2019
22 Oct 2019
13 Nov 2019
5 Dec 2019
30 Dec 2019
22 Jan 2020
13 Feb 2020
6 Mar 2020
30 Mar 2020
22 Apr 2020
14 May 2020

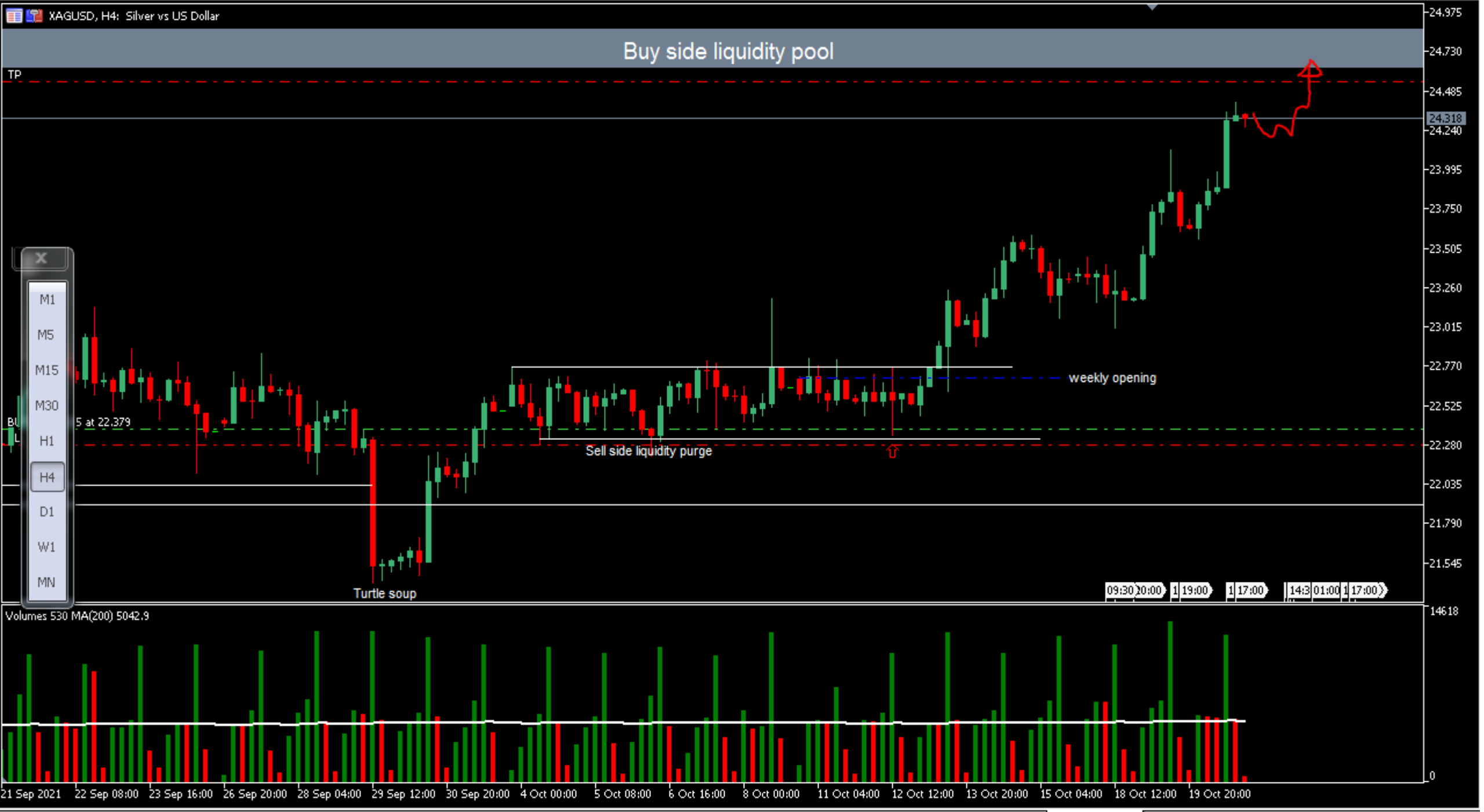
XAGUSD, H4: Silver vs US Dollar
Buy side liquidity pool
TP
weekly opening
Sell side liquidity purge
Turtle soup
Volumes 530 MA(200) 5042.9
M1
M5
M15
M30
H1
H4
D1
W1
MN
24.975
24.730
24.485
24.318
24.240
23.995
23.750
23.505
23.260
23.015
22.770
22.525
22.280
22.035
21.790
21.545
14618
0
21 Sep 2021
22 Sep 08:00
23 Sep 16:00
26 Sep 20:00
28 Sep 04:00
29 Sep 12:00
30 Sep 20:00
4 Oct 00:00
5 Oct 08:00
6 Oct 16:00
8 Oct 00:00
11 Oct 04:00
12 Oct 12:00
13 Oct 20:00
15 Oct 04:00
18 Oct 12:00
19 Oct 20:00
EURUSD,Daily
GBPUSD,H1
BTCUSD,H4
ETHUSD,Daily
USDCAD,Monthly
AUDUSD,Daily
CL_BRENT,Weekly
XAUUSD,Daily
USD Index,Daily
XAGUSD,H4

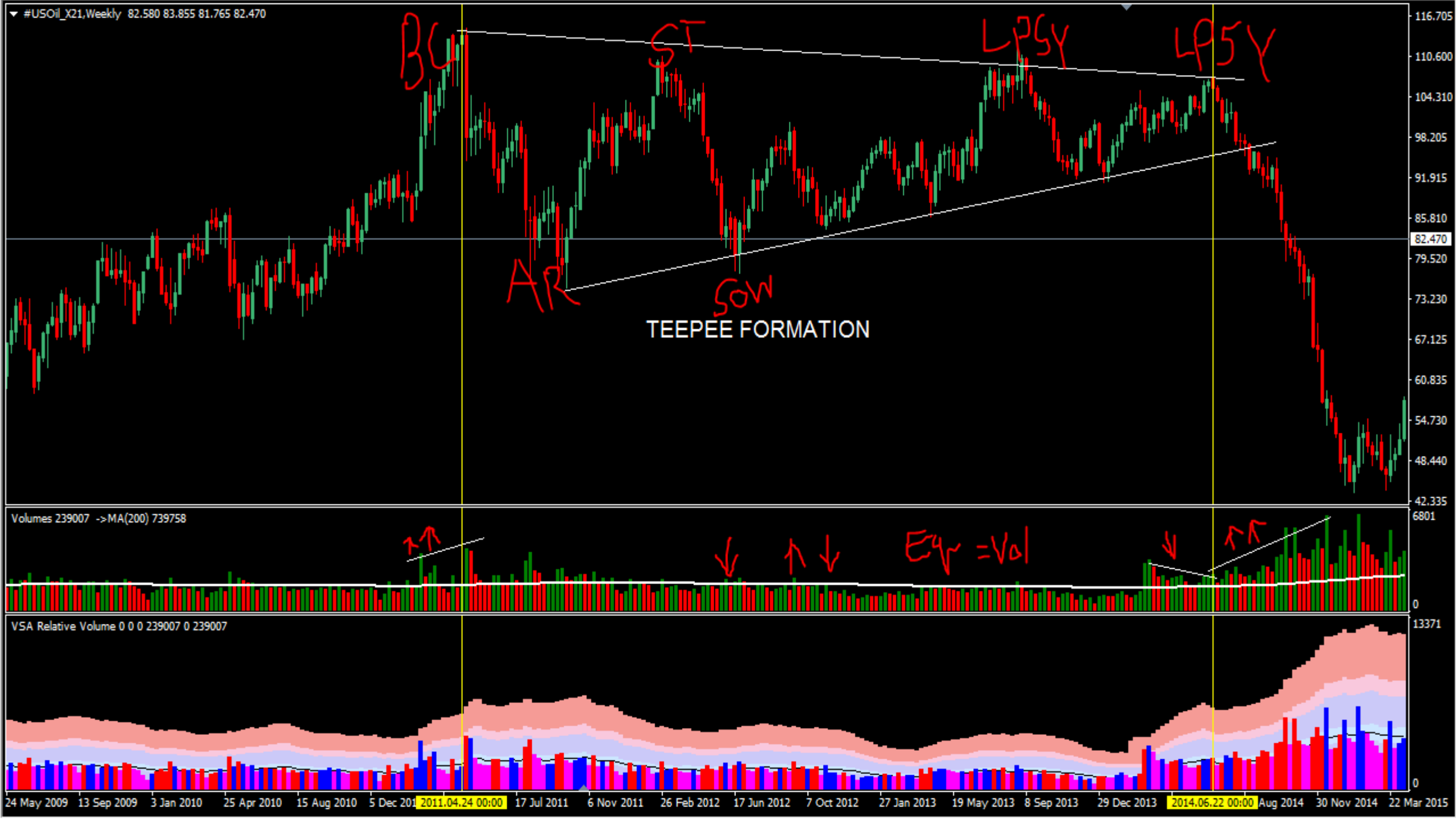
#USOil_X21,Weekly 82.580 83.855 81.765 82.470
BU
ST
LPSY
LPSY
AR
SOW
TEEPEE FORMATION
Volumes 239007 ->MA(200) 739758
Eqr =Vol
VSA Relative Volume 0 0 0 239007 0 239007
24 May 2009
13 Sep 2009
3 Jan 2010
25 Apr 2010
15 Aug 2010
5 Dec 201
2011.04.24 00:00
17 Jul 2011
6 Nov 2011
26 Feb 2012
17 Jun 2012
7 Oct 2012
27 Jan 2013
19 May 2013
8 Sep 2013
29 Dec 2013
2014.06.22 00:00
Aug 2014
30 Nov 2014
22 Mar 2015

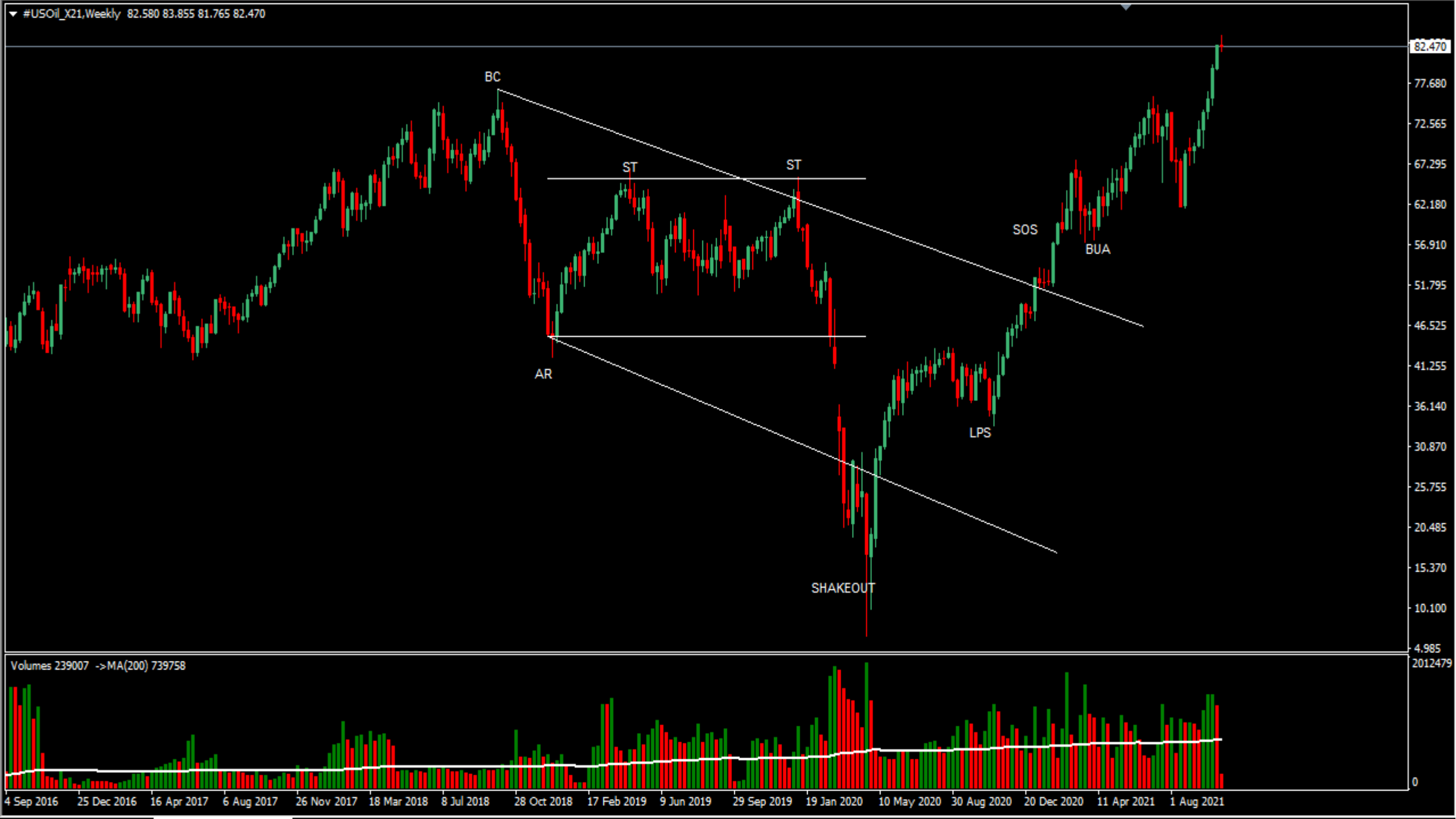
#USOil_X21,Weekly 82.580 83.855 81.765 82.470
BC
ST
ST
AR
SHAKEOUT
LPS
SOS
BUA
82.470
77.680
72.565
67.295
62.180
56.910
51.795
46.525
41.255
36.140
30.870
25.755
20.485
15.370
10.100
4.985
Volumes 239007 ->MA(200) 739758
2012479
0
4 Sep 2016
25 Dec 2016
16 Apr 2017
6 Aug 2017
26 Nov 2017
18 Mar 2018
8 Jul 2018
28 Oct 2018
17 Feb 2019
9 Jun 2019
29 Sep 2019
19 Jan 2020
10 May 2020
30 Aug 2020
20 Dec 2020
11 Apr 2021
1 Aug 2021

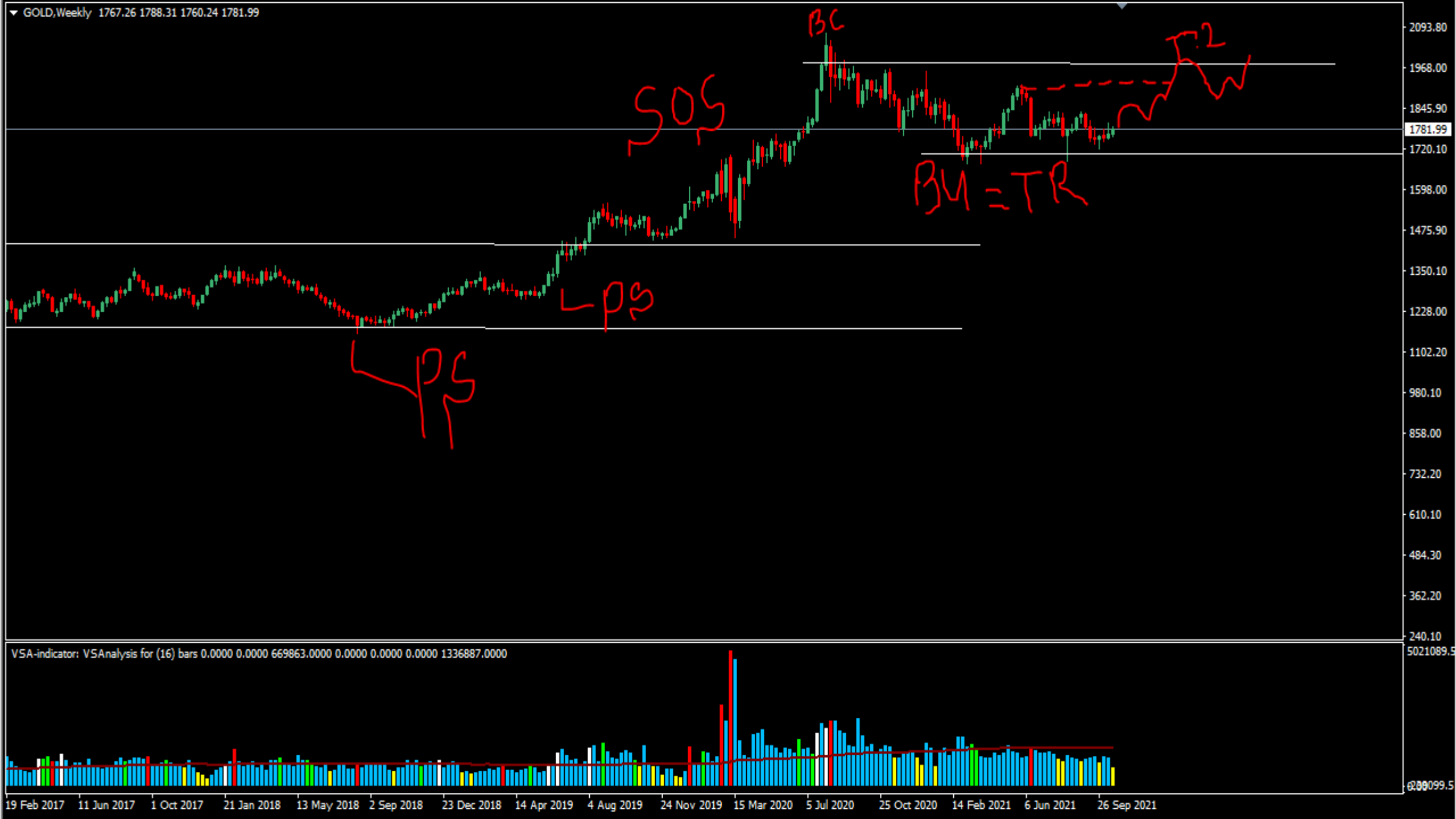
GOLD,Weekly 1767.26 1788.31 1760.24 1781.99
BC
SOS
LPS
LPS
BU=TR
T2
2093.80
1968.00
1845.90
1781.99
1720.10
1598.00
1475.90
1350.10
1228.00
1102.20
980.10
858.00
732.20
610.10
484.30
362.20
240.10
VSA-indicator: VSAnalysis for (16) bars 0.0000 0.0000 669863.0000 0.0000 0.0000 0.0000 1336887.0000
5021089.5
19 Feb 2017
11 Jun 2017
1 Oct 2017
21 Jan 2018
13 May 2018
2 Sep 2018
23 Dec 2018
14 Apr 2019
4 Aug 2019
24 Nov 2019
15 Mar 2020
5 Jul 2020
25 Oct 2020
14 Feb 2021
6 Jun 2021
26 Sep 2021

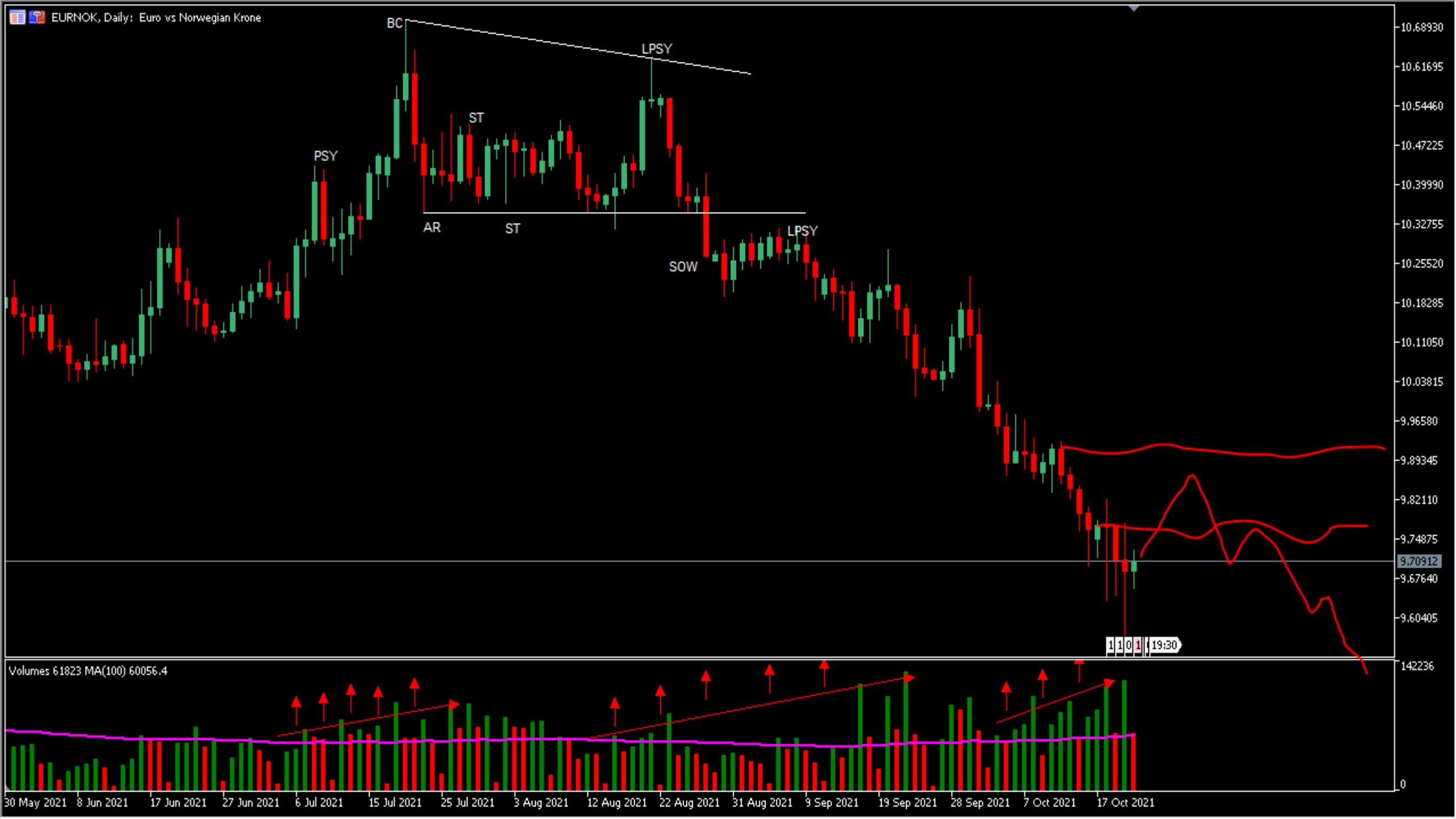
EURNOK, Daily: Euro vs Norwegian Krone
BC
LPSY
ST
PSY
AR
ST
LPSY
SOW
10.68930
10.61695
10.54460
10.47225
10.39990
10.32755
10.25520
10.18285
10.11050
10.03815
9.96580
9.89345
9.82110
9.74875
9.70912
9.67640
9.60405
19:30
Volumes 61823 MA(100) 60056.4
142236
0
30 May 2021
8 Jun 2021
17 Jun 2021
27 Jun 2021
6 Jul 2021
15 Jul 2021
25 Jul 2021
3 Aug 2021
12 Aug 2021
22 Aug 2021
31 Aug 2021
9 Sep 2021
19 Sep 2021
28 Sep 2021
7 Oct 2021
17 Oct 2021

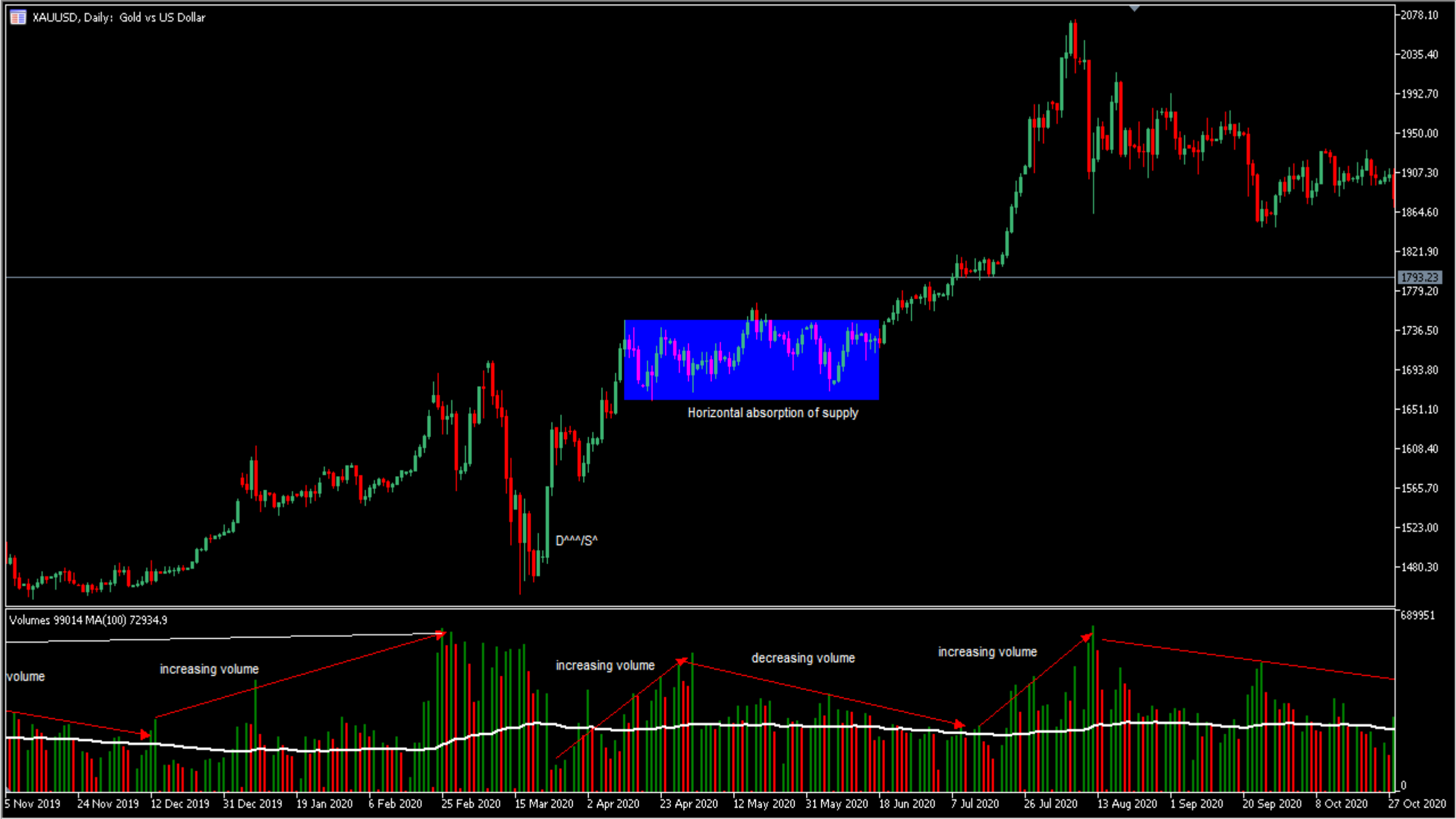
XAUUSD, Daily: Gold vs US Dollar
Horizontal absorption of supply
D^^^/S^
Volumes 99014 MA(100) 72934.9
volume
increasing volume
increasing volume
decreasing volume
increasing volume
2078.10
2035.40
1992.70
1950.00
1907.30
1864.60
1821.90
1793.23
1779.20
1736.50
1693.80
1651.10
1608.40
1565.70
1523.00
1480.30
689951
0
5 Nov 2019
24 Nov 2019
12 Dec 2019
31 Dec 2019
19 Jan 2020
6 Feb 2020
25 Feb 2020
15 Mar 2020
2 Apr 2020
23 Apr 2020
12 May 2020
31 May 2020
18 Jun 2020
7 Jul 2020
26 Jul 2020
13 Aug 2020
1 Sep 2020
20 Sep 2020
8 Oct 2020
27 Oct 2020

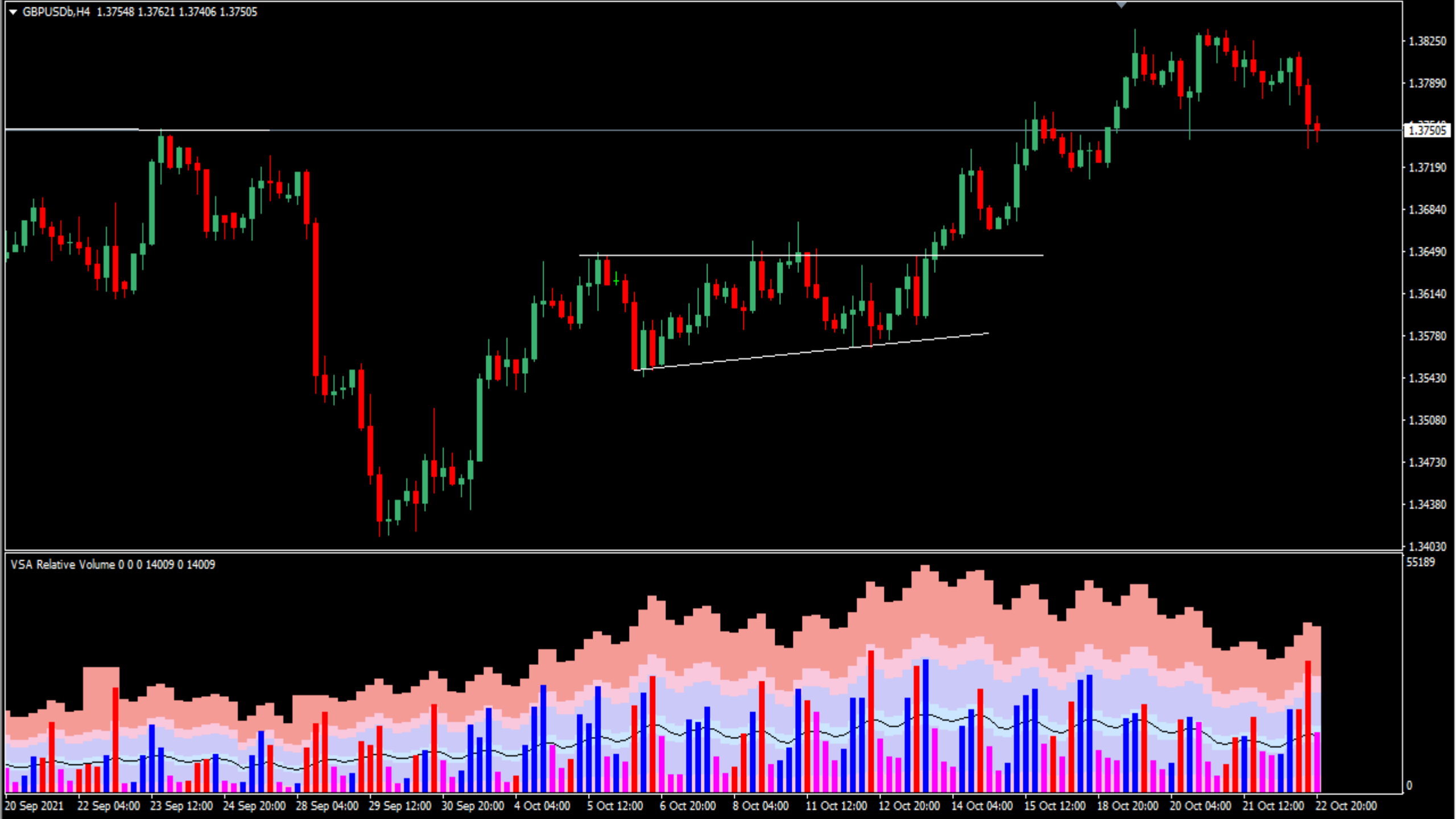
GBPUSDb,H4 1.37548 1.37621 1.37406 1.37505
1.38250
1.37890
1.37505
1.37190
1.36840
1.36490
1.36140
1.35780
1.35430
1.35080
1.34730
1.34380
1.34030
VSA Relative Volume 0 0 0 14009 0 14009
55189
0
20 Sep 2021
22 Sep 04:00
23 Sep 12:00
24 Sep 20:00
28 Sep 04:00
29 Sep 12:00
30 Sep 20:00
4 Oct 04:00
5 Oct 12:00
6 Oct 20:00
8 Oct 04:00
11 Oct 12:00
12 Oct 20:00
14 Oct 04:00
15 Oct 12:00
18 Oct 20:00
20 Oct 04:00
21 Oct 12:00
22 Oct 20:00

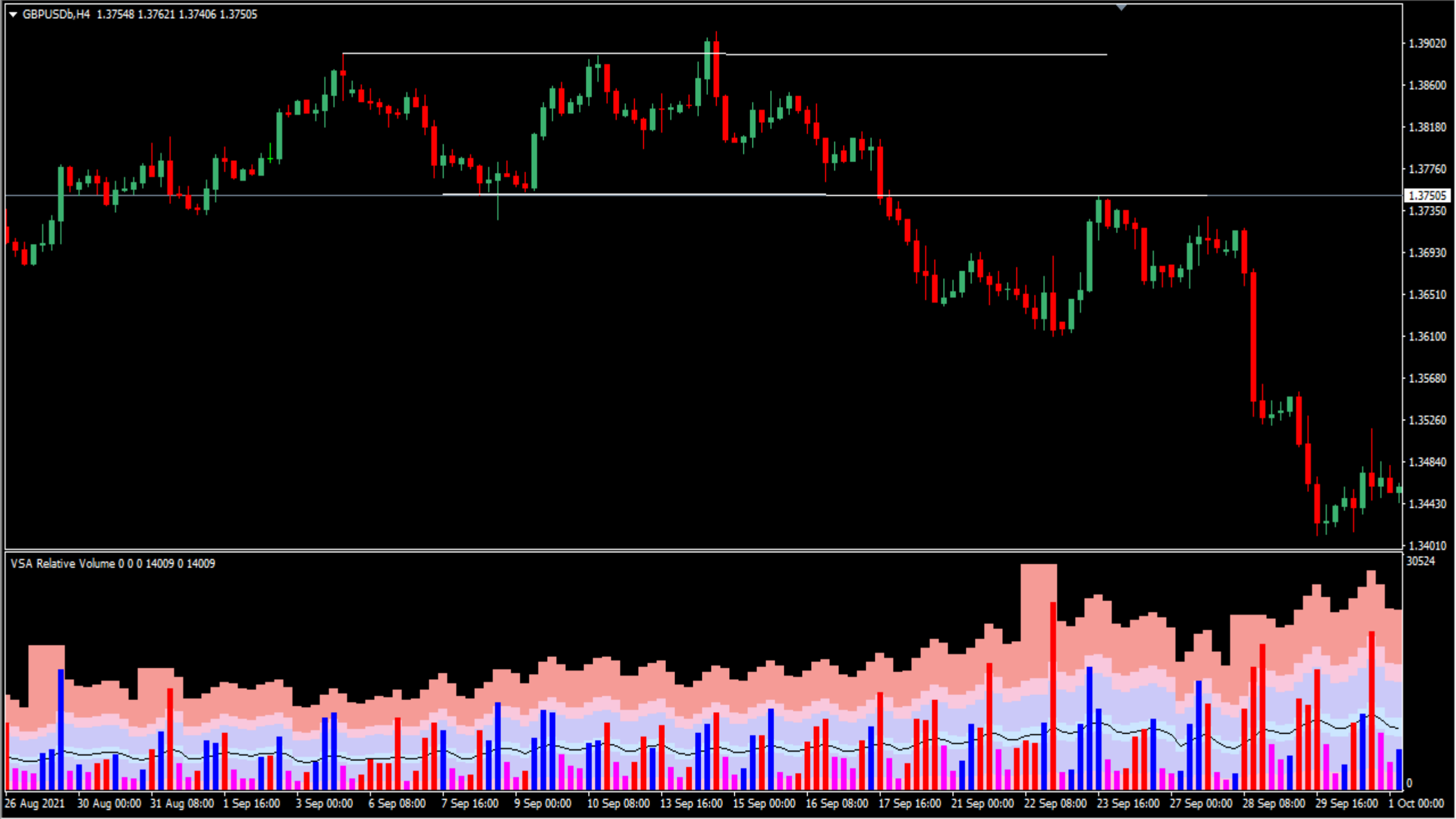
GBPUSDb,H4 1.37548 1.37621 1.37406 1.37505
1.39020
1.38600
1.38180
1.37760
1.37505
1.37350
1.36930
1.36510
1.36100
1.35680
1.35260
1.34840
1.34430
1.34010
VSA Relative Volume 0 0 0 14009 0 14009
30524
0
26 Aug 2021
30 Aug 00:00
31 Aug 08:00
1 Sep 16:00
3 Sep 00:00
6 Sep 08:00
7 Sep 16:00
9 Sep 00:00
10 Sep 08:00
13 Sep 16:00
15 Sep 00:00
16 Sep 08:00
17 Sep 16:00
21 Sep 00:00
22 Sep 08:00
23 Sep 16:00
27 Sep 00:00
28 Sep 08:00
29 Sep 16:00
1 Oct 00:00

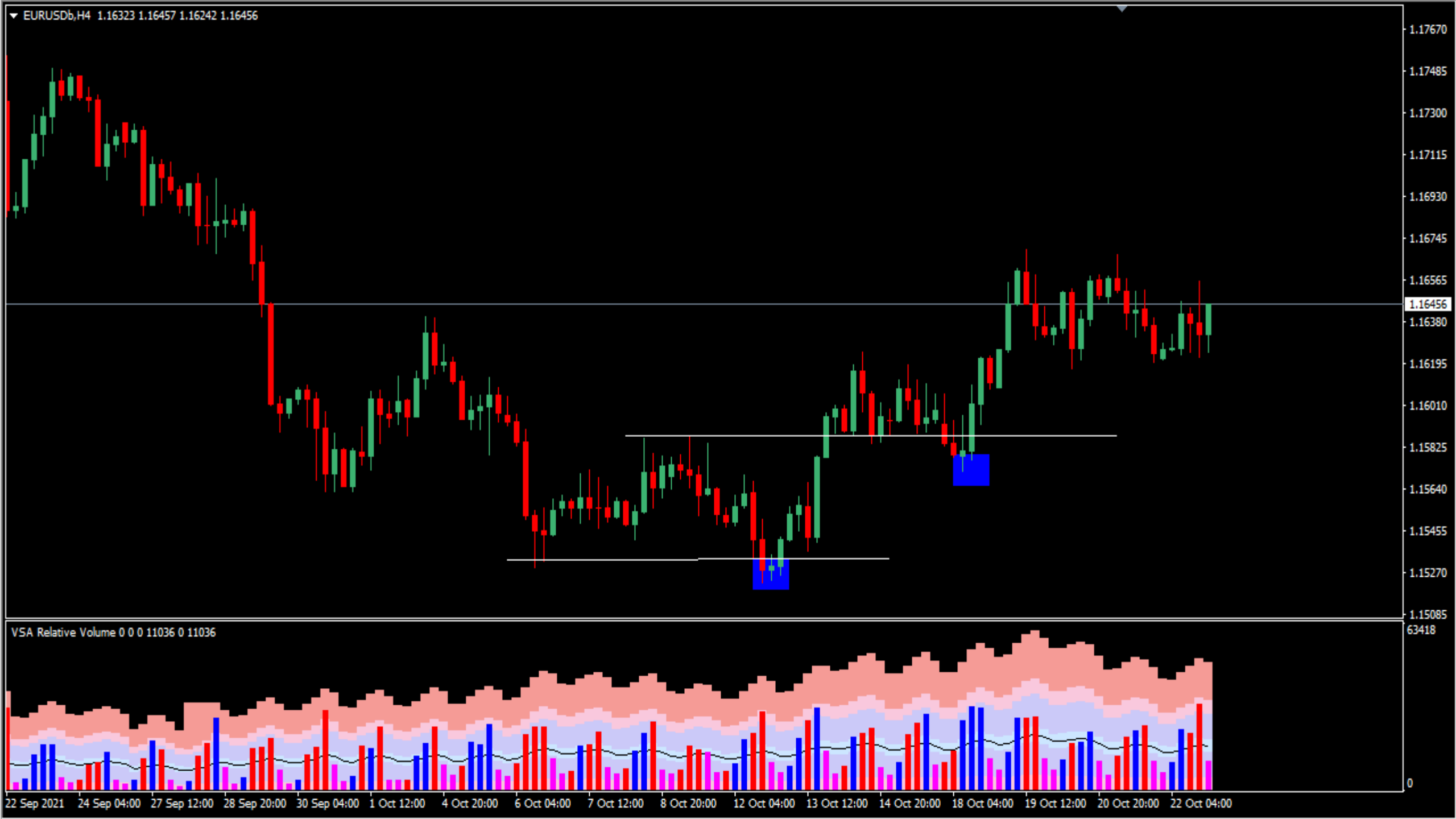
EURUSDb,H4 1.16323 1.16457 1.16242 1.16456
1.17670
1.17485
1.17300
1.17115
1.16930
1.16745
1.16565
1.16456
1.16380
1.16195
1.16010
1.15825
1.15640
1.15455
1.15270
1.15085
VSA Relative Volume 0 0 0 11036 0 11036
63418
0
22 Sep 2021
24 Sep 04:00
27 Sep 12:00
28 Sep 20:00
30 Sep 04:00
1 Oct 12:00
4 Oct 20:00
6 Oct 04:00
7 Oct 12:00
8 Oct 20:00
12 Oct 04:00
13 Oct 12:00
14 Oct 20:00
18 Oct 04:00
19 Oct 12:00
20 Oct 20:00
22 Oct 04:00

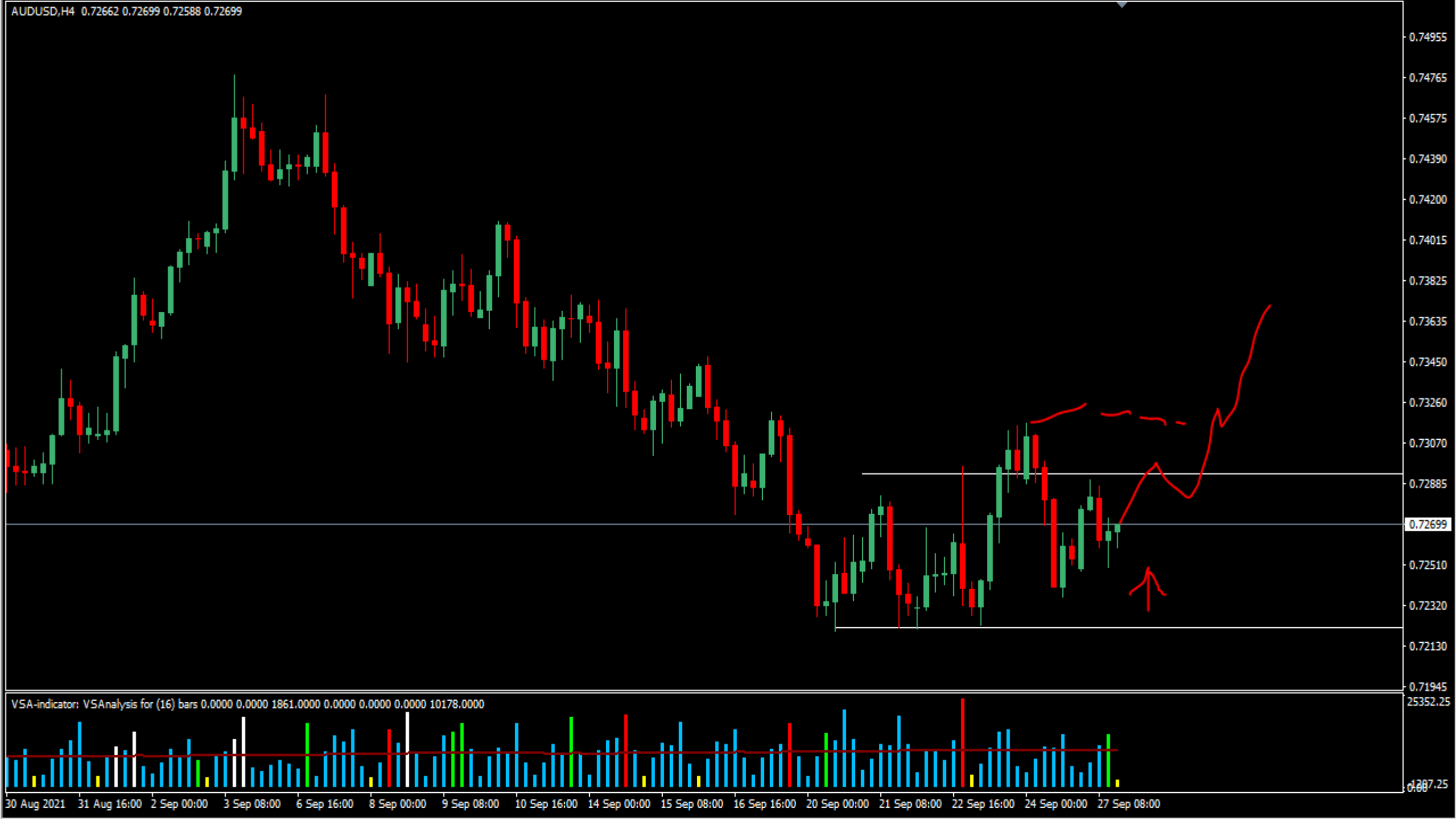
AUDUSD,H4 0.72662 0.72699 0.72588 0.72699
0.74955
0.74765
0.74575
0.74390
0.74200
0.74015
0.73825
0.73635
0.73450
0.73260
0.73070
0.72885
0.72699
0.72510
0.72320
0.72130
0.71945
VSA-indicator: VSAnalysis for (16) bars 0.0000 0.0000 1861.0000 0.0000 0.0000 0.0000 10178.0000
25352.25
1387.25
0.00
30 Aug 2021
31 Aug 16:00
2 Sep 00:00
3 Sep 08:00
6 Sep 16:00
8 Sep 00:00
9 Sep 08:00
10 Sep 16:00
14 Sep 00:00
15 Sep 08:00
16 Sep 16:00
20 Sep 00:00
21 Sep 08:00
22 Sep 16:00
24 Sep 00:00
27 Sep 08:00

#EUR50_Z21,Daily 4145 4158 4138 4153
3834
3754
3674
3594
3514
3434
3354
3274
3194
3114
3034
2954
2874
2794
2719
2639
VSA Relative Volume 0 0 0 5340 0 5340
54907
0
14 May 2020
26 May 2020
5 Jun 2020
17 Jun 2020
29 Jun 2020
9 Jul 2020
21 Jul 2020
31 Jul 2020
12 Aug 2020
24 Aug 2020
3 Sep 2020
15 Sep 2020
25 Sep 2020
7 Oct 2020
19 Oct 2020
29 Oct 2020
10 Nov 2020
20 Nov 2020
2 Dec 2020
14 Dec 2020

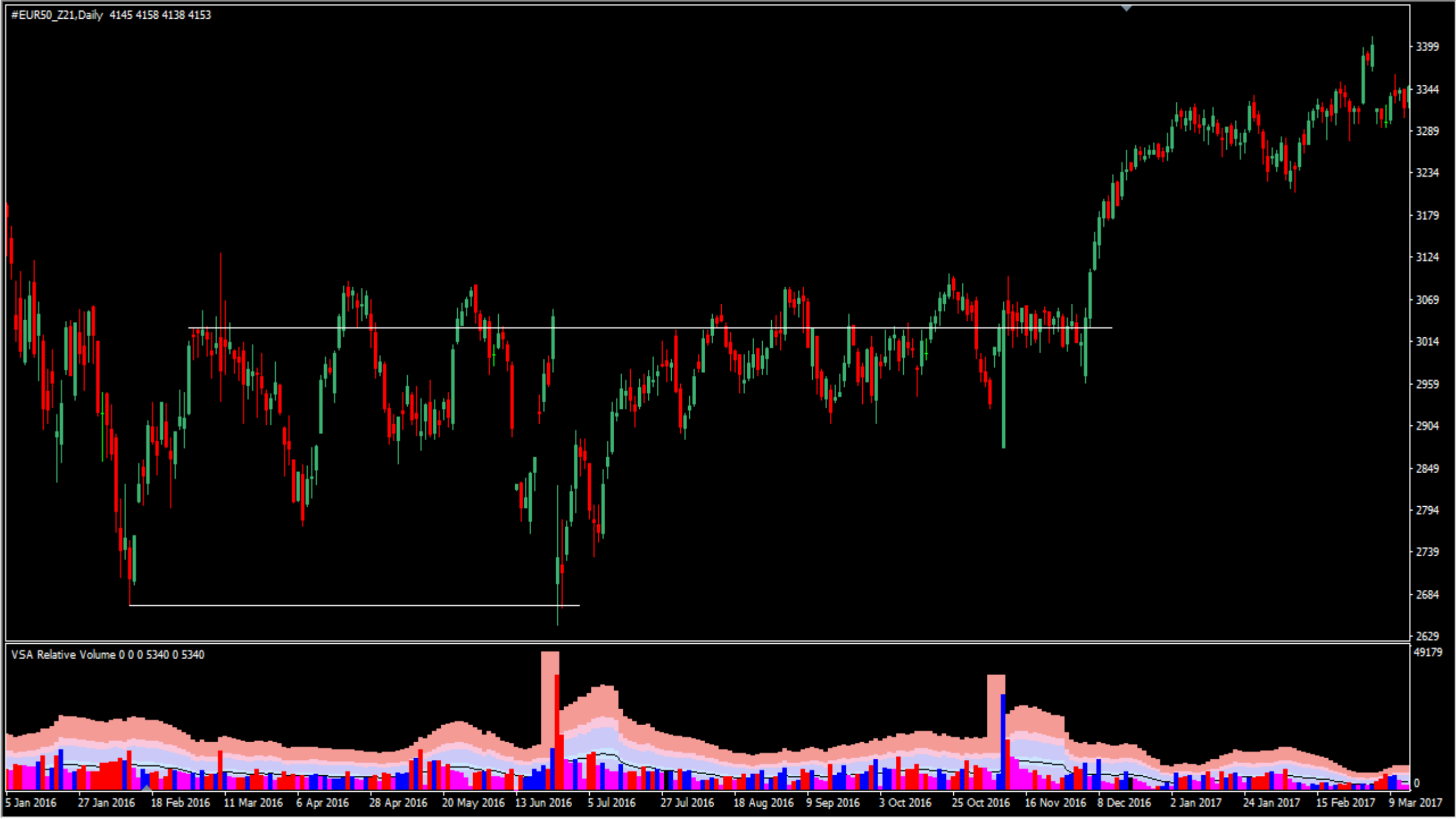
#EUR50_Z21,Daily 4145 4158 4138 4153
3399
3344
3289
3234
3179
3124
3069
3014
2959
2904
2849
2794
2739
2684
2629
VSA Relative Volume 0 0 0 5340 0 5340
49179
0
5 Jan 2016
27 Jan 2016
18 Feb 2016
11 Mar 2016
6 Apr 2016
28 Apr 2016
20 May 2016
13 Jun 2016
5 Jul 2016
27 Jul 2016
18 Aug 2016
9 Sep 2016
3 Oct 2016
25 Oct 2016
16 Nov 2016
8 Dec 2016
2 Jan 2017
24 Jan 2017
15 Feb 2017
9 Mar 2017

#EUR50_Z21,Daily 4145 4158 4138 4153
3800
3745
3685
3625
3570
3510
3455
3395
3340
3280
3220
3165
3105
3050
2990
2935
VSA Relative Volume 0 0 0 5340 0 5340
499
0
27 Jan 2015
6 Feb 2015
18 Feb 2015
2 Mar 2015
12 Mar 2015
24 Mar 2015
7 Apr 2015
17 Apr 2015
29 Apr 2015
12 May 2015
22 May 2015
4 Jun 2015
16 Jun 2015
26 Jun 2015
8 Jul 2015
20 Jul 2015
30 Jul 2015
11 Aug 2015
21 Aug 2015
2 Sep 2015

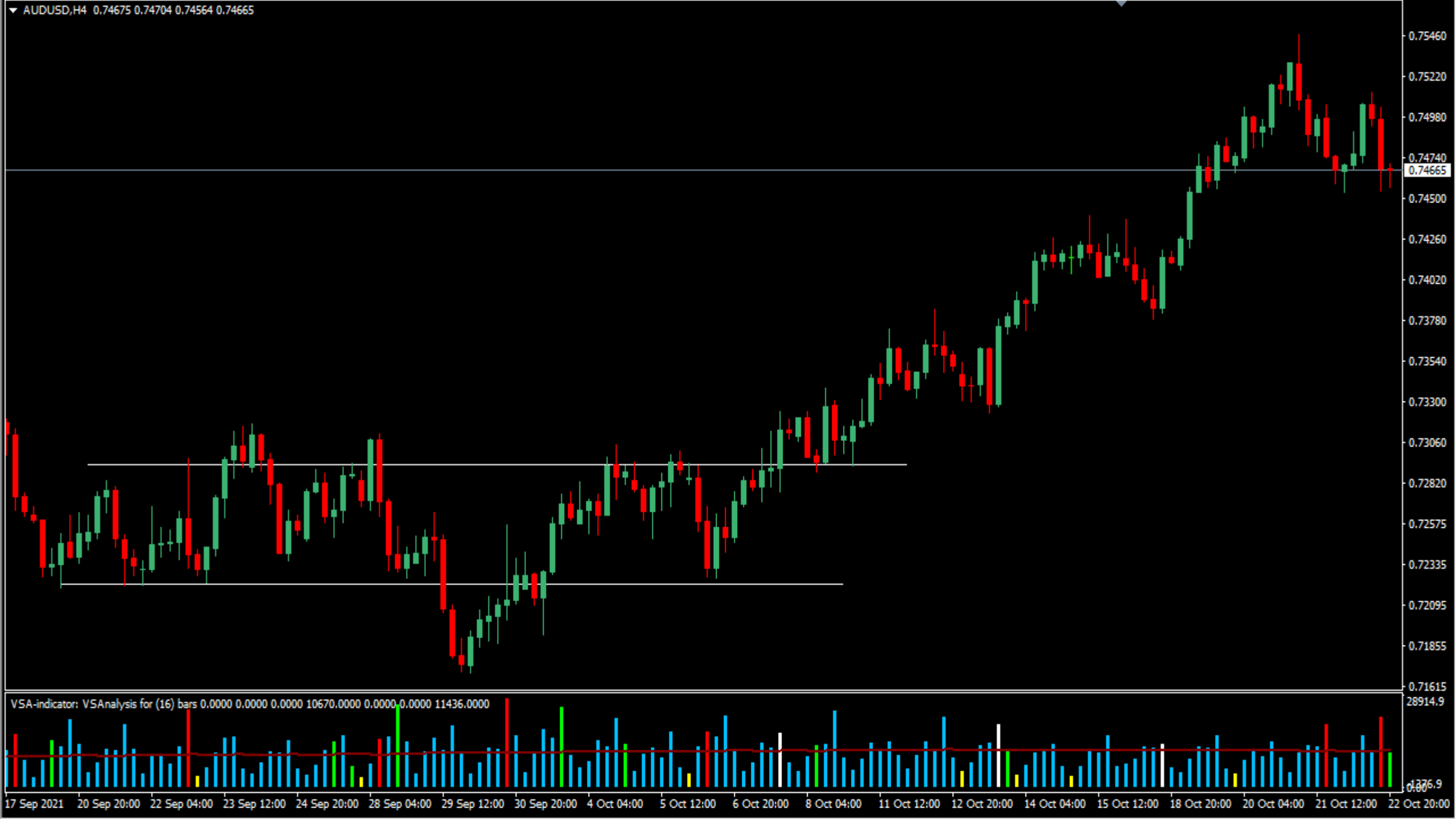
AUDUSD,H4 0.74675 0.74704 0.74564 0.74665
0.75460
0.75220
0.74980
0.74740
0.74665
0.74500
0.74260
0.74020
0.73780
0.73540
0.73300
0.73060
0.72820
0.72575
0.72335
0.72095
0.71855
0.71615
VSA-indicator: VSAnalysis for (16) bars 0.0000 0.0000 0.0000 10670.0000 0.0000 0.0000 11436.0000
28914.9
1376.9
0.00
17 Sep 2021
20 Sep 20:00
22 Sep 04:00
23 Sep 12:00
24 Sep 20:00
28 Sep 04:00
29 Sep 12:00
30 Sep 20:00
4 Oct 04:00
5 Oct 12:00
6 Oct 20:00
8 Oct 04:00
11 Oct 12:00
12 Oct 20:00
14 Oct 04:00
15 Oct 12:00
18 Oct 20:00
20 Oct 04:00
21 Oct 12:00
22 Oct 20:00

US10YR.F,Daily 130.00 130.43 129.93 130.41
CLIXM
AR
SOS
BU
128.65
127.95
127.25
126.55
125.85
125.15
124.45
123.75
123.05
122.35
121.65
120.95
120.25
119.55
118.85
VSA Relative Volume 2419 0 0 0 0 2419
7769
0
28 Nov 2018
11 Dec 2018
21 Dec 2018
4 Jan 2019
16 Jan 2019
28 Jan 2019
7 Feb 2019
19 Feb 2019
1 Mar 2019
13 Mar 2019
25 Mar 2019
4 Apr 2019
16 Apr 2019
30 Apr 2019
10 May 2019
22 May 2019
3 Jun 2019
13 Jun 2019
25 Jun 2019
5 Jul 2019

UKOIL.S,H1 82.23 82.58 81.97 81.99
BC
AR
ST
ST
FUT
STB
SPRING
LPS
SOS
BU
VSA-indicator: VSAnalysis for (16) bars 0.0000 1221.0000 0.0000 0.0000 0.0000 0.0000 1644.0000
24 Nov 2020
25 Nov 10:00
25 Nov 18:00
26 Nov 05:00
26 Nov 13:00
27 Nov 04:00
27 Nov 12:00
27 Nov 20:00
30 Nov 10:00
30 Nov 18:00
1 Dec 05:00
1 Dec 13:00
1 Dec 21:00
2 Dec 08:00
2 Dec 16:00
3 Dec 03:00
3 Dec 11:00
3 Dec 19:00
4 Dec 06:00
4 Dec 14:00

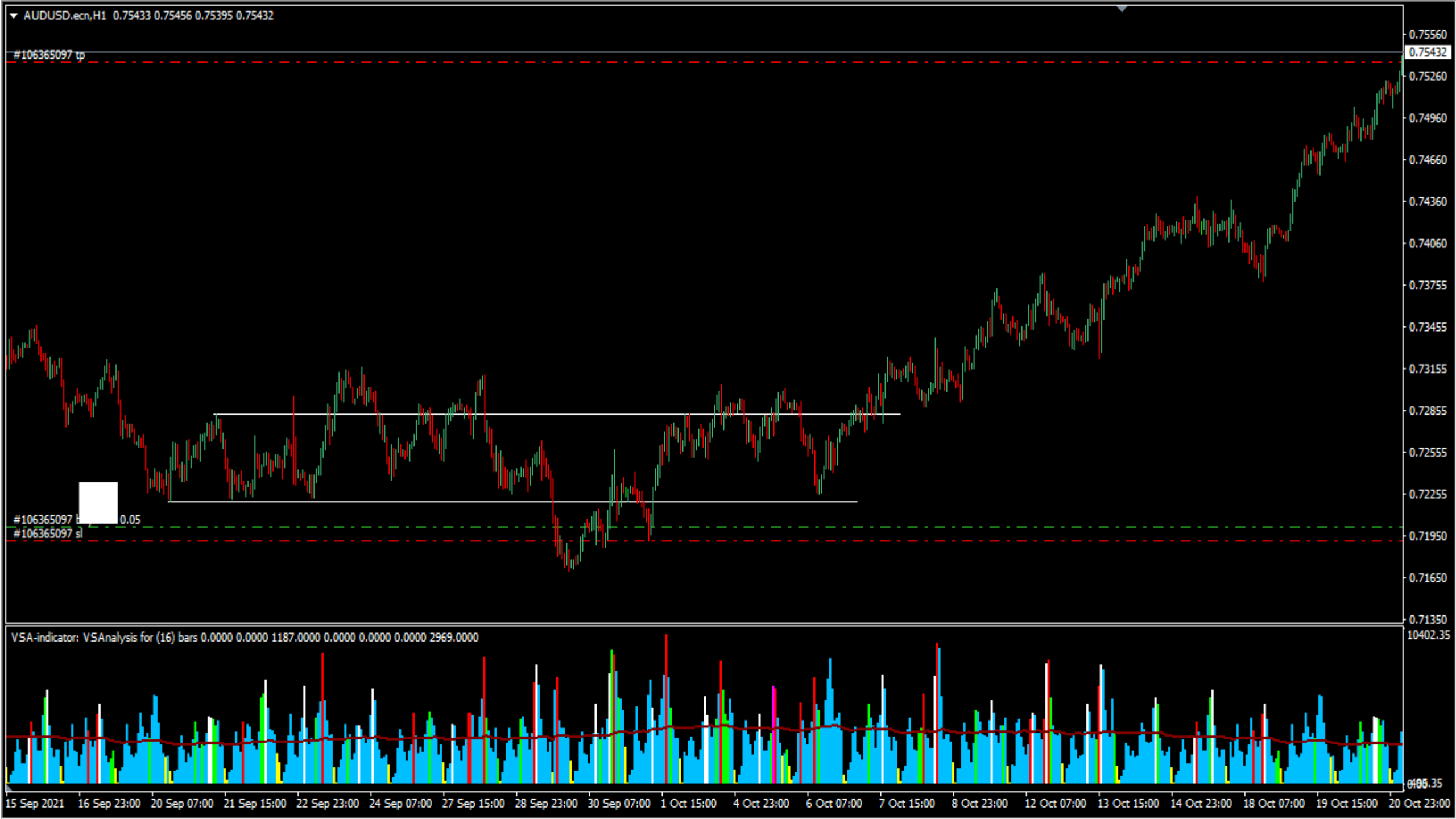
AUDUSD.ecn,H1 0.75433 0.75456 0.75395 0.75432
#106365097 tp
#106365097 sl
0.05
0.75560
0.75432
0.75260
0.74960
0.74660
0.74360
0.74060
0.73755
0.73455
0.73155
0.72855
0.72555
0.72255
0.71950
0.71650
0.71350
VSA-indicator: VSAnalysis for (16) bars 0.0000 0.0000 1187.0000 0.0000 0.0000 0.0000 2969.0000
10402.35
15 Sep 2021
16 Sep 23:00
20 Sep 07:00
21 Sep 15:00
22 Sep 23:00
24 Sep 07:00
27 Sep 15:00
28 Sep 23:00
30 Sep 07:00
1 Oct 15:00
4 Oct 23:00
6 Oct 07:00
7 Oct 15:00
8 Oct 23:00
12 Oct 07:00
13 Oct 15:00
14 Oct 23:00
18 Oct 07:00
19 Oct 15:00
20 Oct 23:00

EURUSDb,H4
EURUSDb,H4 1.16533 1.16553 1.16450 1.16528
COMAPARATIVE ANALYSIS
HH
LH
LH
LH
LL
LL
LL
WEAK
VSA Relative Volume 0 0 0 10104 0 10104
1.19140
1.18710
1.18290
1.17870
1.17450
1.17020
1.16600
33420
0
18 Aug 2021
19 Aug 12:00
20 Aug 20:00
24 Aug 04:00
25 Aug 12:00
26 Aug 20:00
30 Aug 04:00
31 Aug 12:00
1 Sep 20:00
3 Sep 04:00
6 Sep 12:00
7 Sep 20:00
9 Sep 04:00
10 Sep 12:00
13 Sep 20:00
15 Sep 04:00
16 Sep 12:00
17 Sep 20:00
21 Sep 04:00

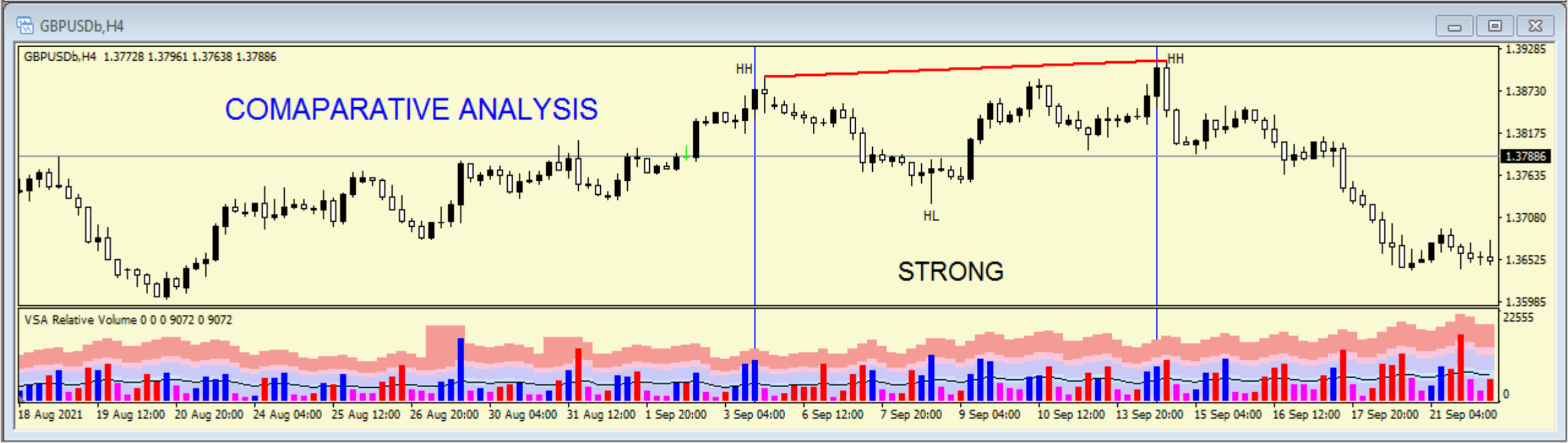
GBPUSDb,H4
GBPUSDb,H4 1.37728 1.37961 1.37638 1.37886
COMAPARATIVE ANALYSIS
HH
HH
HL
STRONG
VSA Relative Volume 0 0 0 9072 0 9072
1.39285
1.38730
1.38175
1.37886
1.37635
1.37080
1.36525
1.35985
22555
0
18 Aug 2021
19 Aug 12:00
20 Aug 20:00
24 Aug 04:00
25 Aug 12:00
26 Aug 20:00
30 Aug 04:00
31 Aug 12:00
1 Sep 20:00
3 Sep 04:00
6 Sep 12:00
7 Sep 20:00
9 Sep 04:00
10 Sep 12:00
13 Sep 20:00
15 Sep 04:00
16 Sep 12:00
17 Sep 20:00
21 Sep 04:00

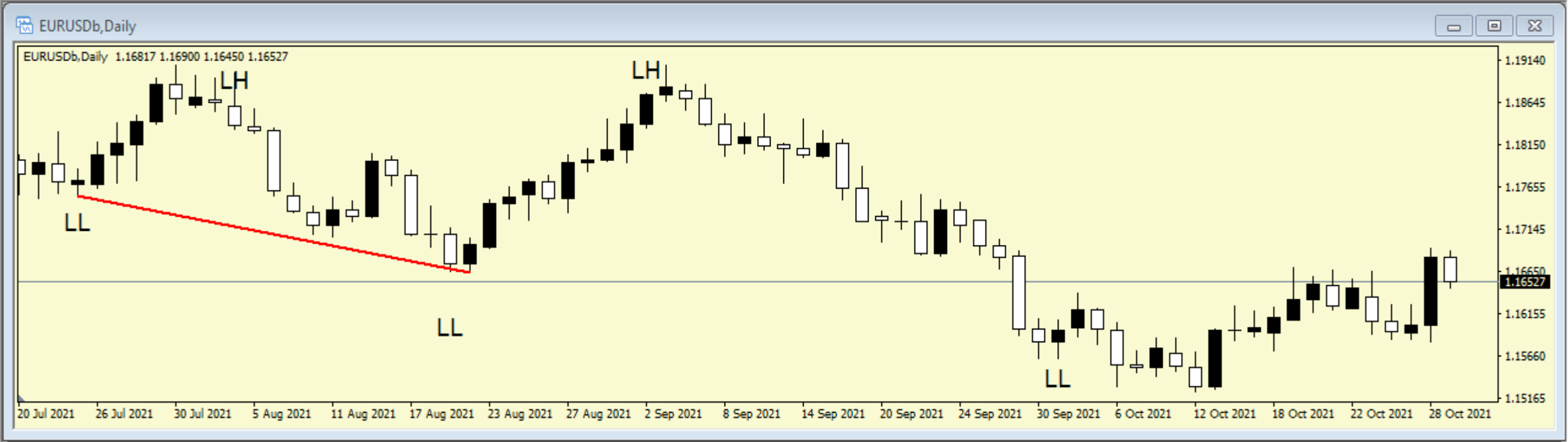
EURUSDb,Daily
EURUSDb,Daily 1.16817 1.16900 1.16450 1.16527
LH
LH
LL
LL
LL
1.19140
1.18645
1.18150
1.17655
1.17145
1.16650
1.16527
1.16155
1.15660
1.15165
20 Jul 2021
26 Jul 2021
30 Jul 2021
5 Aug 2021
11 Aug 2021
17 Aug 2021
23 Aug 2021
27 Aug 2021
2 Sep 2021
8 Sep 2021
14 Sep 2021
20 Sep 2021
24 Sep 2021
30 Sep 2021
6 Oct 2021
12 Oct 2021
18 Oct 2021
22 Oct 2021
28 Oct 2021

USDIndex,Daily
USDIndex,Daily 93.86 93.95 93.63 93.72
HH
HH
HL
HL
HL
94.45
94.05
93.72
93.25
92.85
92.45
92.05
91.65
19 Jul 2021
23 Jul 2021
29 Jul 2021
4 Aug 2021
10 Aug 2021
16 Aug 2021
20 Aug 2021
26 Aug 2021
1 Sep 2021
7 Sep 2021
13 Sep 2021
17 Sep 2021
23 Sep 2021
29 Sep 2021
5 Oct 2021
11 Oct 2021
15 Oct 2021
21 Oct 2021
27 Oct 2021

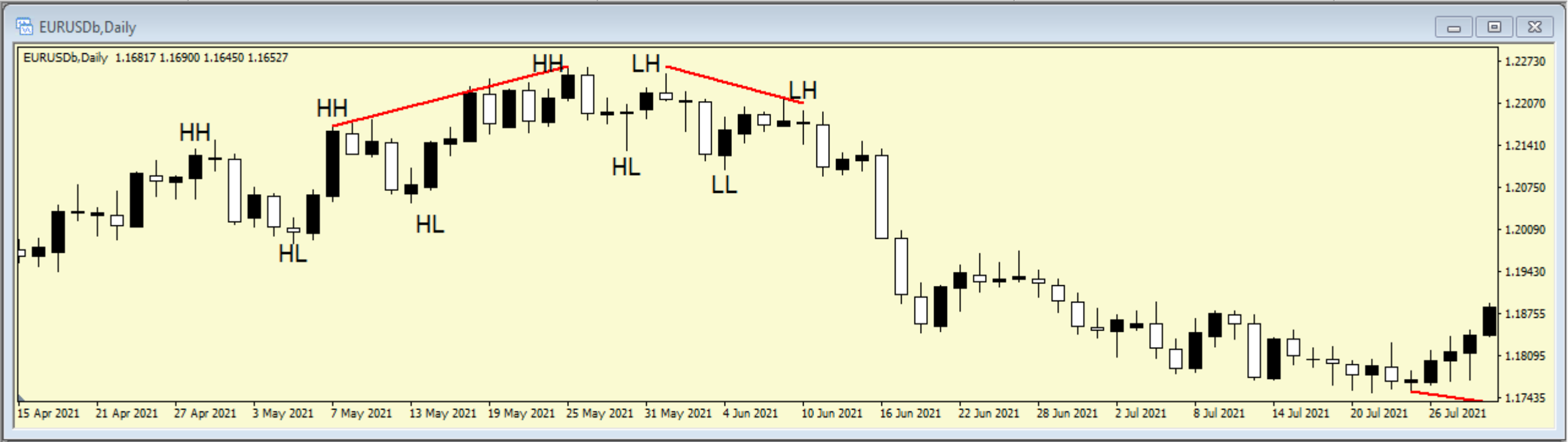
EURUSDb,Daily
EURUSDb,Daily 1.16817 1.16900 1.16450 1.16527
HH
HH
HH
LH
LH
HL
HL
HL
LL
1.22730
1.22070
1.21410
1.20750
1.20090
1.19430
1.18755
1.18095
1.17435
15 Apr 2021
21 Apr 2021
27 Apr 2021
3 May 2021
7 May 2021
13 May 2021
19 May 2021
25 May 2021
31 May 2021
4 Jun 2021
10 Jun 2021
16 Jun 2021
22 Jun 2021
28 Jun 2021
2 Jul 2021
8 Jul 2021
14 Jul 2021
20 Jul 2021
26 Jul 2021

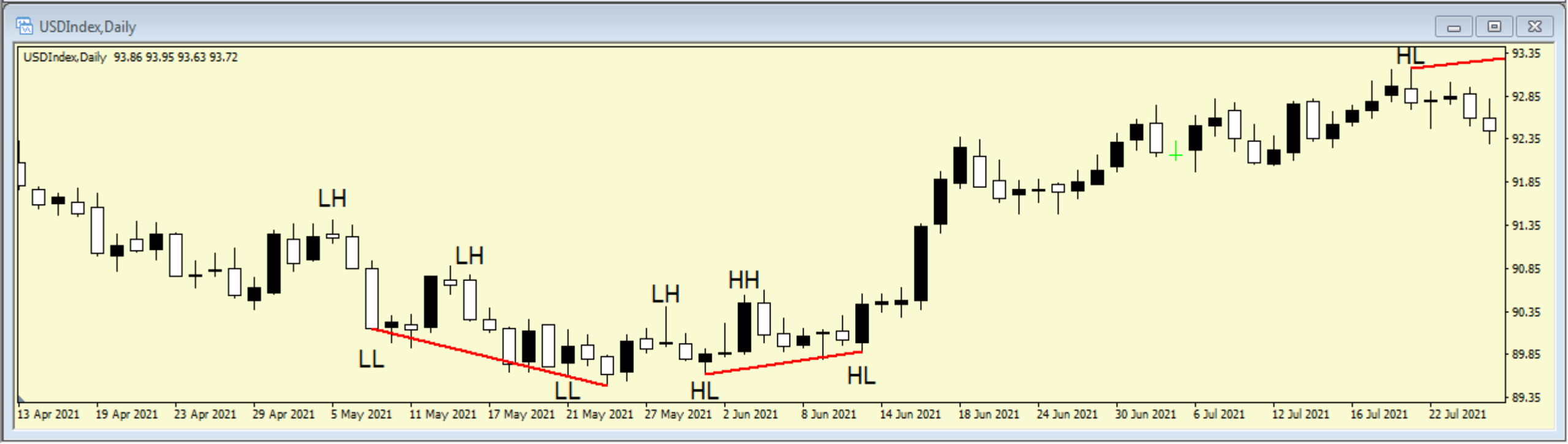
USDIndex,Daily
USDIndex,Daily 93.86 93.95 93.63 93.72
LH
LH
LH
HH
HL
LL
LL
HL
HL
93.35
92.85
92.35
91.85
91.35
90.85
90.35
89.85
89.35
13 Apr 2021
19 Apr 2021
23 Apr 2021
29 Apr 2021
5 May 2021
11 May 2021
17 May 2021
21 May 2021
27 May 2021
2 Jun 2021
8 Jun 2021
14 Jun 2021
18 Jun 2021
24 Jun 2021
30 Jun 2021
6 Jul 2021
12 Jul 2021
16 Jul 2021
22 Jul 2021

EURUSDb,Daily
EURUSDb,Daily 1.16817 1.16900 1.16450 1.16527
LL
LL
1.23760
1.22770
1.21750
1.20760
1.19740
1.18750
1.17730
1.16740
1.16527
1.15750
2 Oct 2020
8 Oct 2020
14 Oct 2020
20 Oct 2020
26 Oct 2020
30 Oct 2020
5 Nov 2020
11 Nov 2020
17 Nov 2020
23 Nov 2020
27 Nov 2020
3 Dec 2020
9 Dec 2020
15 Dec 2020
21 Dec 2020
28 Dec 2020
4 Jan 2021
8 Jan 2021
14 Jan 2021

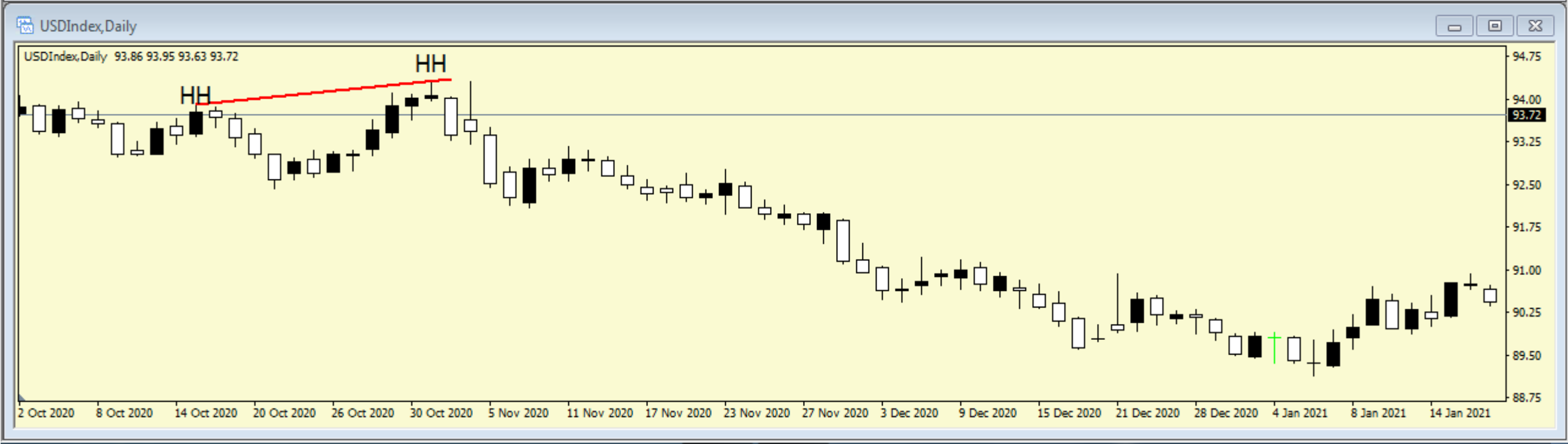
USDIndex,Daily
USDIndex,Daily 93.86 93.95 93.63 93.72
HH
HH
94.75
94.00
93.72
93.25
92.50
91.75
91.00
90.25
89.50
88.75
2 Oct 2020
8 Oct 2020
14 Oct 2020
20 Oct 2020
26 Oct 2020
30 Oct 2020
5 Nov 2020
11 Nov 2020
17 Nov 2020
23 Nov 2020
27 Nov 2020
3 Dec 2020
9 Dec 2020
15 Dec 2020
21 Dec 2020
28 Dec 2020
4 Jan 2021
8 Jan 2021
14 Jan 2021

EURUSDb,Daily
EURUSDb,Daily
LL
LL
1.23850
1.22830
1.21810
1.20760
1.19740
1.18720
1.17700
1.16527
1.15660
30 Sep 2020
6 Oct 2020
12 Oct 2020
16 Oct 2020
22 Oct 2020
28 Oct 2020
3 Nov 2020
9 Nov 2020
13 Nov 2020
19 Nov 2020
25 Nov 2020
1 Dec 2020
7 Dec 2020
11 Dec 2020
17 Dec 2020
23 Dec 2020
30 Dec 2020
6 Jan 2021
12 Jan 2021

USDIndex,Daily
USDIndex,Daily
HH
HH
94.75
94.00
93.72
93.25
92.50
91.75
91.00
90.25
89.50
88.75
30 Sep 2020
6 Oct 2020
12 Oct 2020
16 Oct 2020
22 Oct 2020
28 Oct 2020
3 Nov 2020
9 Nov 2020
13 Nov 2020
19 Nov 2020
25 Nov 2020
1 Dec 2020
7 Dec 2020
11 Dec 2020
17 Dec 2020
23 Dec 2020
30 Dec 2020
6 Jan 2021
12 Jan 2021

EURUSDb,Daily
EURUSDb,Daily
LL
LL
1.22730
1.21330
1.19930
1.18490
1.17090
1.16527
1.15690
TradeGuider VSA Volume 50505 100683
187001
38548
30 Sep 2020
6 Oct 2020
12 Oct 2020
16 Oct 2020
22 Oct 2020
28 Oct 2020
3 Nov 2020
9 Nov 2020
13 Nov 2020
19 Nov 2020
25 Nov 2020
1 Dec 2020
7 Dec 2020
11 Dec 2020
17 Dec 2020
23 Dec 2020
30 Dec 2020
6 Jan 2021
12 Jan 2021

USDIndex,Daily
USDIndex,Daily
HH
HH
94.05
93.72
93.00
91.95
90.90
89.85
88.80
TradeGuider VSA Volume 7427 9147
35292
4798
30 Sep 2020
6 Oct 2020
12 Oct 2020
16 Oct 2020
22 Oct 2020
28 Oct 2020
3 Nov 2020
9 Nov 2020
13 Nov 2020
19 Nov 2020
25 Nov 2020
1 Dec 2020
7 Dec 2020
11 Dec 2020
17 Dec 2020
23 Dec 2020
30 Dec 2020
6 Jan 2021
12 Jan 2021

USDIndex,Daily

USDIndex,Daily

96.75
95.20
93.72
92.10
90.55
89.00

TradeGuider VSA Volume 7427 9147

35292
4798

12 Jun 2020 | 24 Jun 2020 | 6 Jul 2020 | 16 Jul 2020 | 28 Jul 2020 | 7 Aug 2020 | 19 Aug 2020 | 31 Aug 2020 | 10 Sep 2020 | 22 Sep 2020 | 2 Oct 2020 | 14 Oct 2020 | 26 Oct 2020 | 5 Nov 2020 | 17 Nov 2020 | 27 Nov 2020 | 9 Dec 2020 | 21 Dec 2020 | 4 Jan 2021

EURUSDb,Daily

EURUSDb,Daily

1.24040
1.22000
1.19900
1.17800
1.16527
1.15700
1.13600
1.11560

TradeGuider VSA Volume 50505 100683

187001
38548

15 Jun 2020 | 25 Jun 2020 | 7 Jul 2020 | 17 Jul 2020 | 29 Jul 2020 | 10 Aug 2020 | 20 Aug 2020 | 1 Sep 2020 | 11 Sep 2020 | 23 Sep 2020 | 5 Oct 2020 | 15 Oct 2020 | 27 Oct 2020 | 6 Nov 2020 | 18 Nov 2020 | 30 Nov 2020 | 10 Dec 2020 | 22 Dec 2020 | 5 Jan 2021

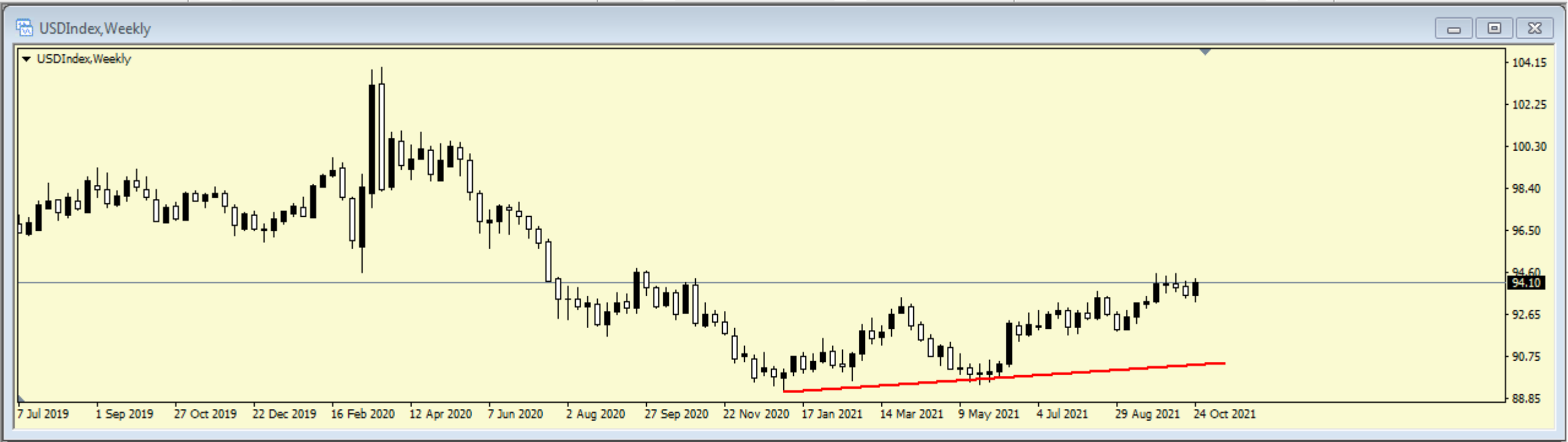
USDIndex,Weekly
USDIndex,Weekly
104.15
102.25
100.30
98.40
96.50
94.60
94.10
92.65
90.75
88.85
7 Jul 2019
1 Sep 2019
27 Oct 2019
22 Dec 2019
16 Feb 2020
12 Apr 2020
7 Jun 2020
2 Aug 2020
27 Sep 2020
22 Nov 2020
17 Jan 2021
14 Mar 2021
9 May 2021
4 Jul 2021
29 Aug 2021
24 Oct 2021

US10YR.F,Weekly
US10YR.F,Weekly
140.85
139.05
137.25
135.45
133.65
131.85
130.63
130.05
128.25
126.45
7 Jul 2019
1 Sep 2019
27 Oct 2019
22 Dec 2019
16 Feb 2020
12 Apr 2020
7 Jun 2020
2 Aug 2020
27 Sep 2020
22 Nov 2020
17 Jan 2021
14 Mar 2021
9 May 2021
4 Jul 2021
29 Aug 2021
24 Oct 2021

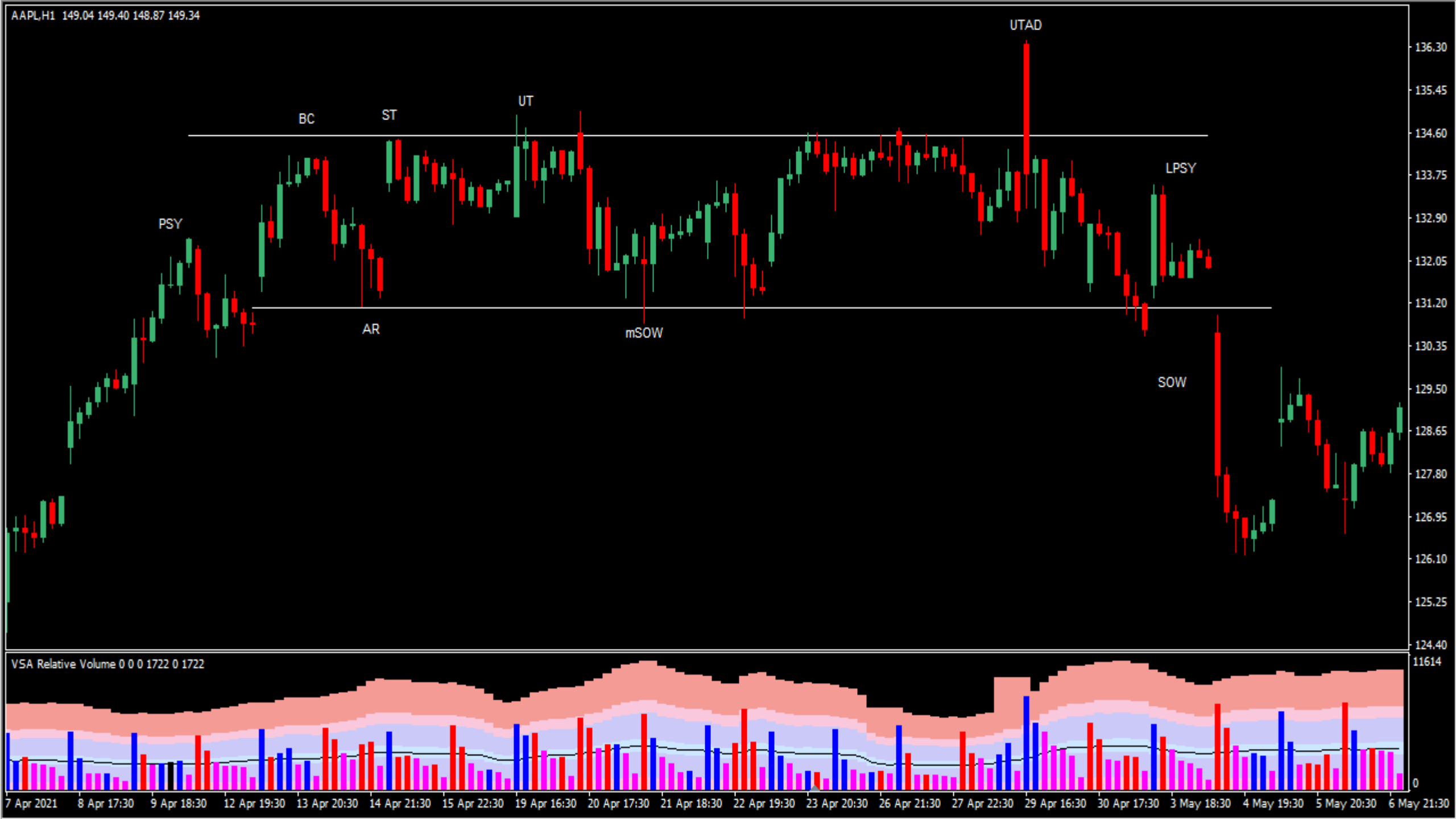
AAPL,H1 149.04 149.40 148.87 149.34
UTAD
UT
BC
ST
PSY
LPSY
AR
mSOW
SOW
136.30
135.45
134.60
133.75
132.90
132.05
131.20
130.35
129.50
128.65
127.80
126.95
126.10
125.25
124.40
VSA Relative Volume 0 0 0 1722 0 1722
11614
0
7 Apr 2021
8 Apr 17:30
9 Apr 18:30
12 Apr 19:30
13 Apr 20:30
14 Apr 21:30
15 Apr 22:30
19 Apr 16:30
20 Apr 17:30
21 Apr 18:30
22 Apr 19:30
23 Apr 20:30
26 Apr 21:30
27 Apr 22:30
29 Apr 16:30
30 Apr 17:30
3 May 18:30
4 May 19:30
5 May 20:30
6 May 21:30

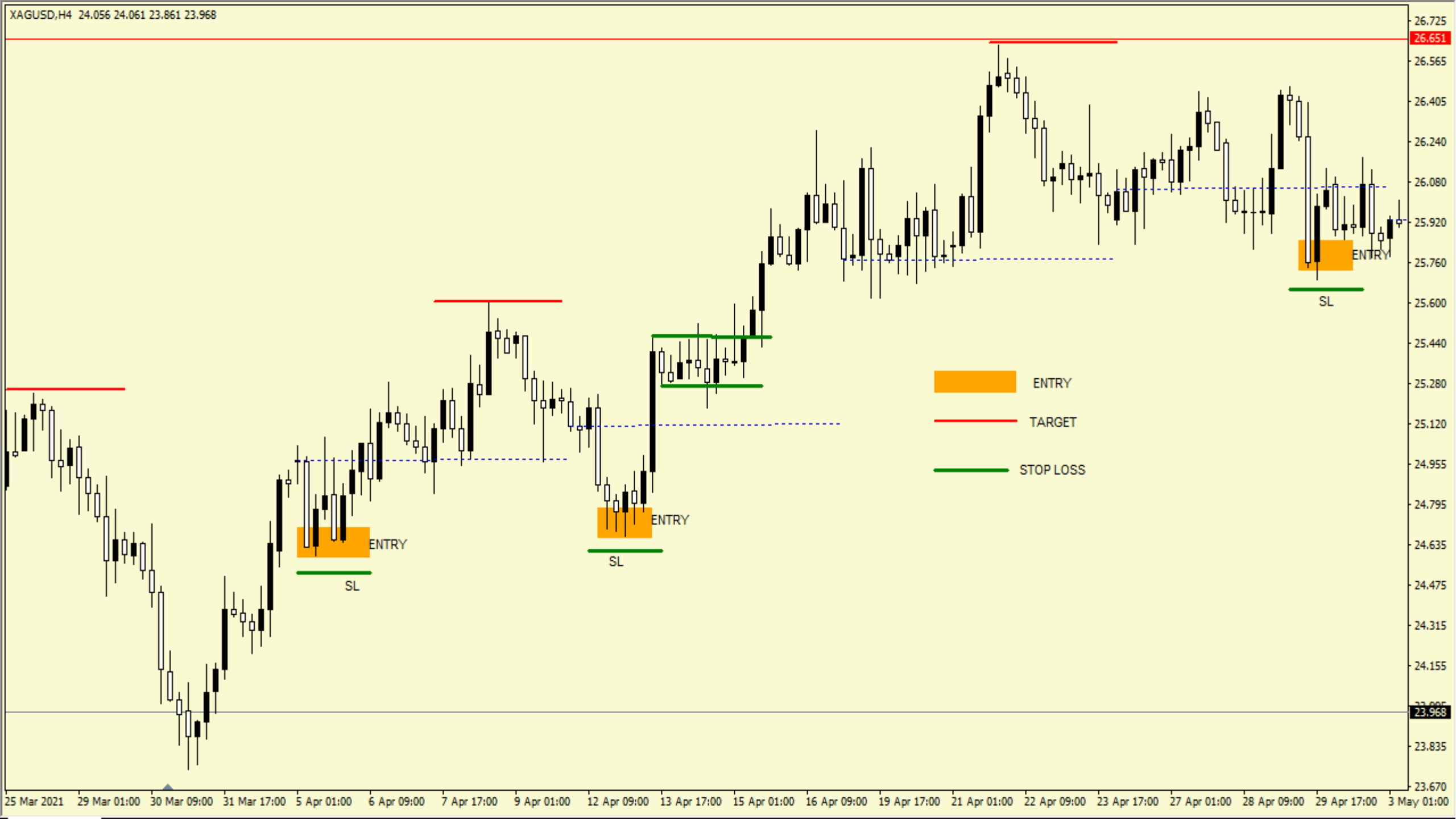
XAGUSD,H4 24.056 24.061 23.861 23.968
ENTRY
TARGET
STOP LOSS
ENTRY
SL
ENTRY
SL
ENTRY
SL
26.725
26.651
26.565
26.405
26.240
26.080
25.920
25.760
25.600
25.440
25.280
25.120
24.955
24.795
24.635
24.475
24.315
24.155
23.968
23.835
23.670
25 Mar 2021
29 Mar 01:00
30 Mar 09:00
31 Mar 17:00
5 Apr 01:00
6 Apr 09:00
7 Apr 17:00
9 Apr 01:00
12 Apr 09:00
13 Apr 17:00
15 Apr 01:00
16 Apr 09:00
19 Apr 17:00
21 Apr 01:00
22 Apr 09:00
23 Apr 17:00
27 Apr 01:00
28 Apr 09:00
29 Apr 17:00
3 May 01:00

EURUSDb,Daily 1.16817 1.16900 1.16450 1.16527
APEX FORMATION
BC
SC
AR
SHAKEOUT
ST
UT
ST
LPS
SOS
LPS
BU
1.20380
1.19240
1.18070
1.16900
1.16527
1.15760
1.14590
1.13420
1.12280
1.11110
1.09940
1.08800
1.07630
1.06460
1.05320
VSA Relative Volume 0 0 0 50505 0 50505
708077
0
9 Jan 2020
21 Jan 2020
31 Jan 2020
12 Feb 2020
24 Feb 2020
5 Mar 2020
17 Mar 2020
27 Mar 2020
8 Apr 2020
20 Apr 2020
30 Apr 2020
12 May 2020
22 May 2020
3 Jun 2020
15 Jun 2020
25 Jun 2020
7 Jul 2020
17 Jul 2020
29 Jul 2020
10 Aug 2020

USDIndex,Daily 93.31 94.27 93.28 94.10
APEX FORMATION
BC
AR
FUT
LPSY
LPSY
ST
STB
SHAKEOUT
SOW
LPSY
SC
104.15
103.20
102.25
101.30
100.35
99.40
98.45
97.50
96.55
95.60
94.65
94.10
93.70
92.75
91.80
VSA Relative Volume 12101 0 0 0 0 12101
129812
0
15 Jan 2020
27 Jan 2020
6 Feb 2020
18 Feb 2020
28 Feb 2020
11 Mar 2020
23 Mar 2020
2 Apr 2020
15 Apr 2020
27 Apr 2020
7 May 2020
19 May 2020
29 May 2020
10 Jun 2020
22 Jun 2020
2 Jul 2020
14 Jul 2020
24 Jul 2020
5 Aug 2020
17 Aug 2020

USDIndex,Daily

USDIndex,Daily 93.31 94.27 93.28 94.10

APEX FORMATION

BC
AR
FUT
LPSY
LPSY
SHAKEOUT
ST
STB
SOW
LPSY
SC

102.90
100.75
98.65
96.50
94.10
92.25

VSA Relative Volume 12101 0 0 0 0 12101

129812
0

15 Jan 2020 | 27 Jan 2020 | 6 Feb 2020 | 18 Feb 2020 | 28 Feb 2020 | 11 Mar 2020 | 23 Mar 2020 | 2 Apr 2020 | 15 Apr 2020 | 27 Apr 2020 | 7 May 2020 | 19 May 2020 | 29 May 2020 | 10 Jun 2020 | 22 Jun 2020 | 2 Jul 2020 | 14 Jul 2020 | 24 Jul 2020 | 5 Aug 2020

EURUSDb,Daily

EURUSDb,Daily 1.16817 1.16900 1.16450 1.16527

APEX FORMATION

BC
SHAKEOUT
ST
UT
SOS
BU
AR
ST
LPS
LPS
SC

1.18830
1.16527
1.13470
1.10830
1.08110
1.05470

VSA Relative Volume 0 0 0 50505 0 50505

708077
0

MCDON,Weekly 241.58 243.41 241.00 241.80
MSOS
BU
136.50
132.40
128.30
124.20
120.00
115.90
111.80
107.70
103.50
99.40
95.30
91.20
87.00
82.90
78.80
VSA-indicator: VSAnalysis for (16) bars 0.0000 0.0000 9173.0000 0.0000 0.0000 0.0000 66565.0000
83147.4
29 May 2011
18 Sep 2011
8 Jan 2012
29 Apr 2012
26 Aug 2012
16 Dec 2012
7 Apr 2013
28 Jul 2013
17 Nov 2013
9 Mar 2014
29 Jun 2014
19 Oct 2014
8 Feb 2015
31 May 2015
20 Sep 2015
10 Jan 2016
1 May 2016
21 Aug 2016
11 Dec 2016
2 Apr 2017

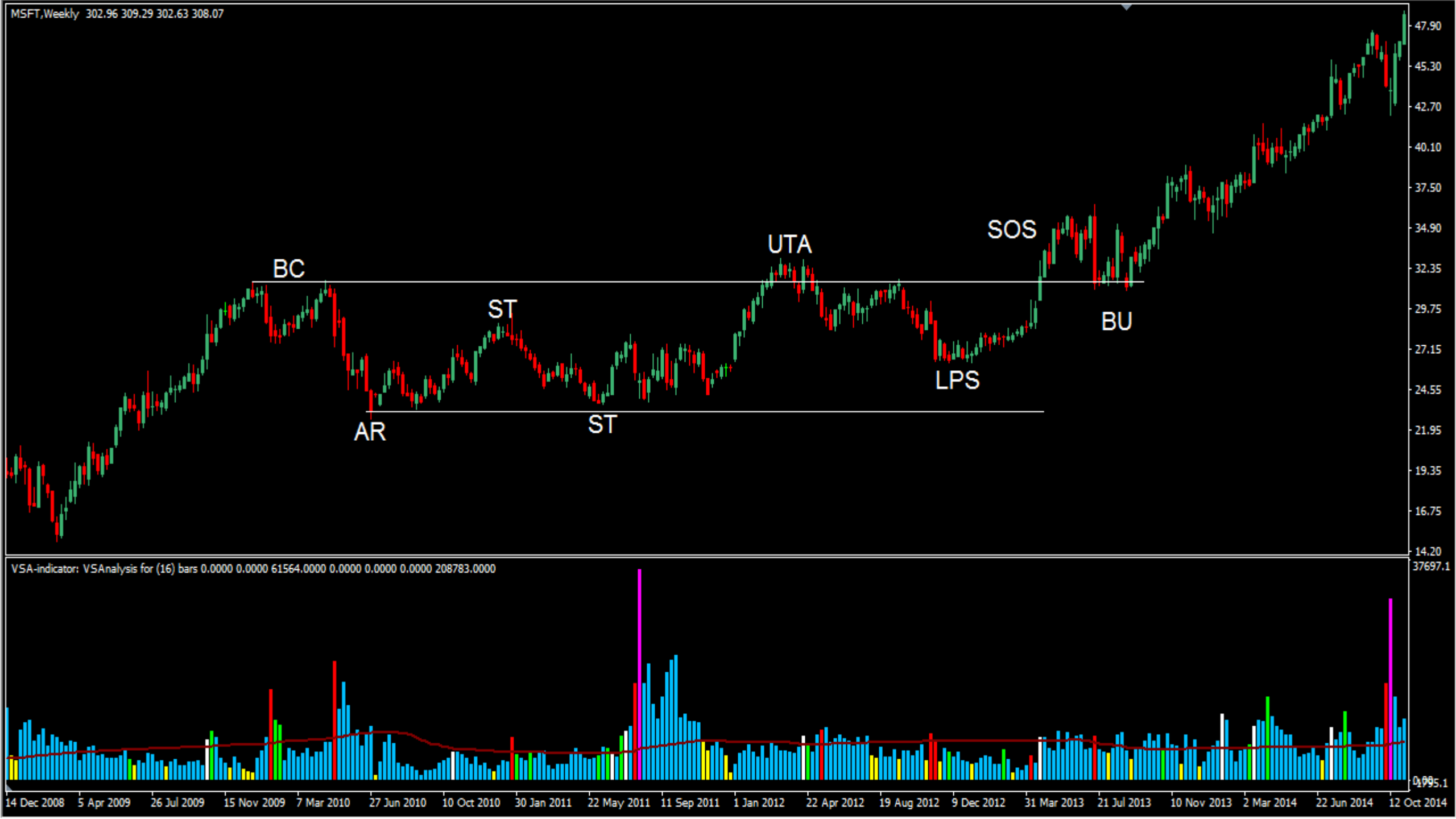
MSFT,Weekly 302.96 309.29 302.63 308.07
BC
AR
ST
ST
UTA
LPS
SOS
BU
47.90
45.30
42.70
40.10
37.50
34.90
32.35
29.75
27.15
24.55
21.95
19.35
16.75
14.20
VSA-indicator: VSAnalysis for (16) bars 0.0000 0.0000 61564.0000 0.0000 0.0000 0.0000 208783.0000
37697.1
14 Dec 2008
5 Apr 2009
26 Jul 2009
15 Nov 2009
7 Mar 2010
27 Jun 2010
10 Oct 2010
30 Jan 2011
22 May 2011
11 Sep 2011
1 Jan 2012
22 Apr 2012
19 Aug 2012
9 Dec 2012
31 Mar 2013
21 Jul 2013
10 Nov 2013
2 Mar 2014
22 Jun 2014
12 Oct 2014

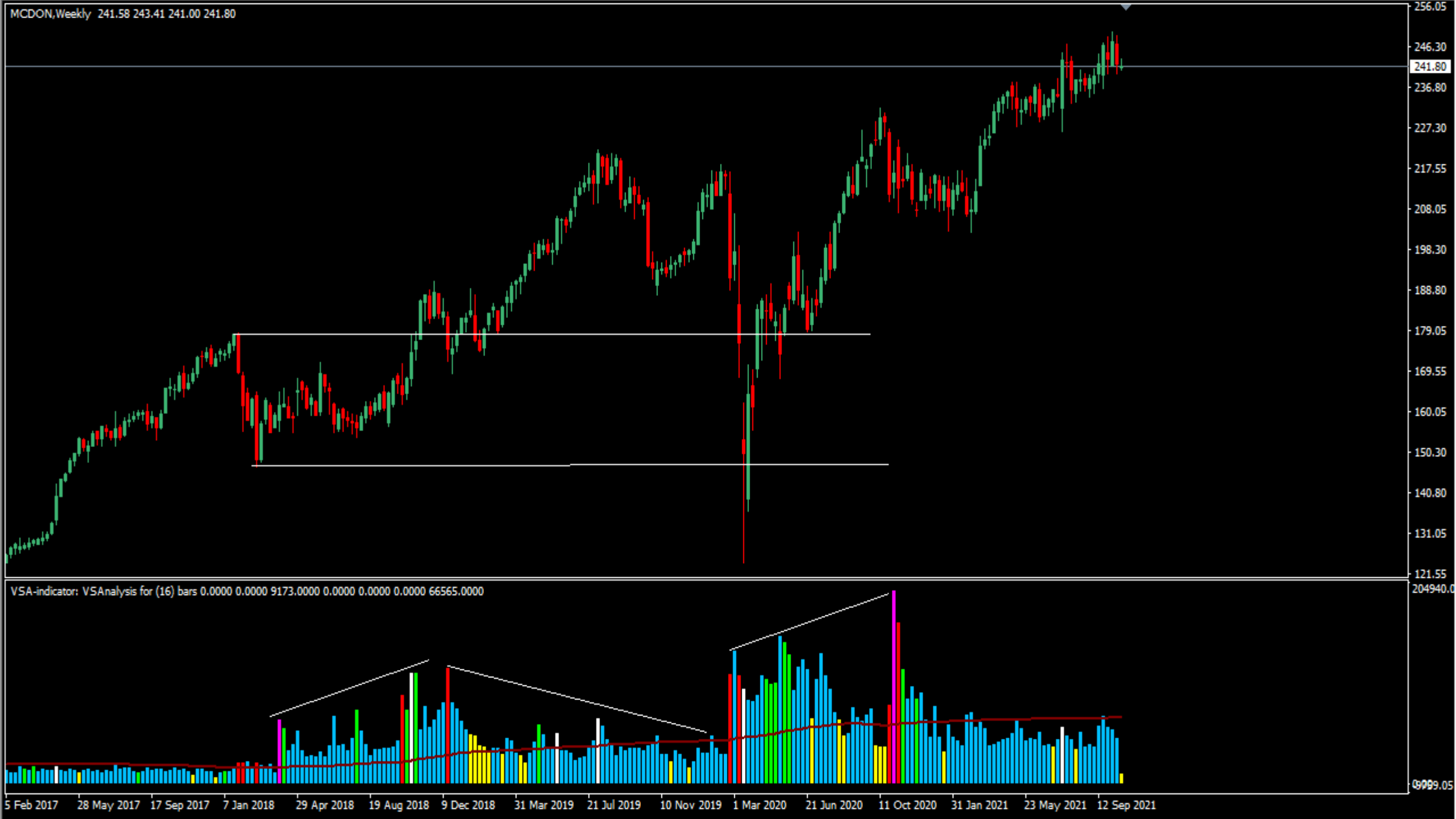
MCDON,Weekly 241.58 243.41 241.00 241.80
256.05
246.30
241.80
236.80
227.30
217.55
208.05
198.30
188.80
179.05
169.55
160.05
150.30
140.80
131.05
121.55
VSA-indicator: VSAnalysis for (16) bars 0.0000 0.0000 9173.0000 0.0000 0.0000 0.0000 66565.0000
204940.0
5 Feb 2017
28 May 2017
17 Sep 2017
7 Jan 2018
29 Apr 2018
19 Aug 2018
9 Dec 2018
31 Mar 2019
21 Jul 2019
10 Nov 2019
1 Mar 2020
21 Jun 2020
11 Oct 2020
31 Jan 2021
23 May 2021
12 Sep 2021

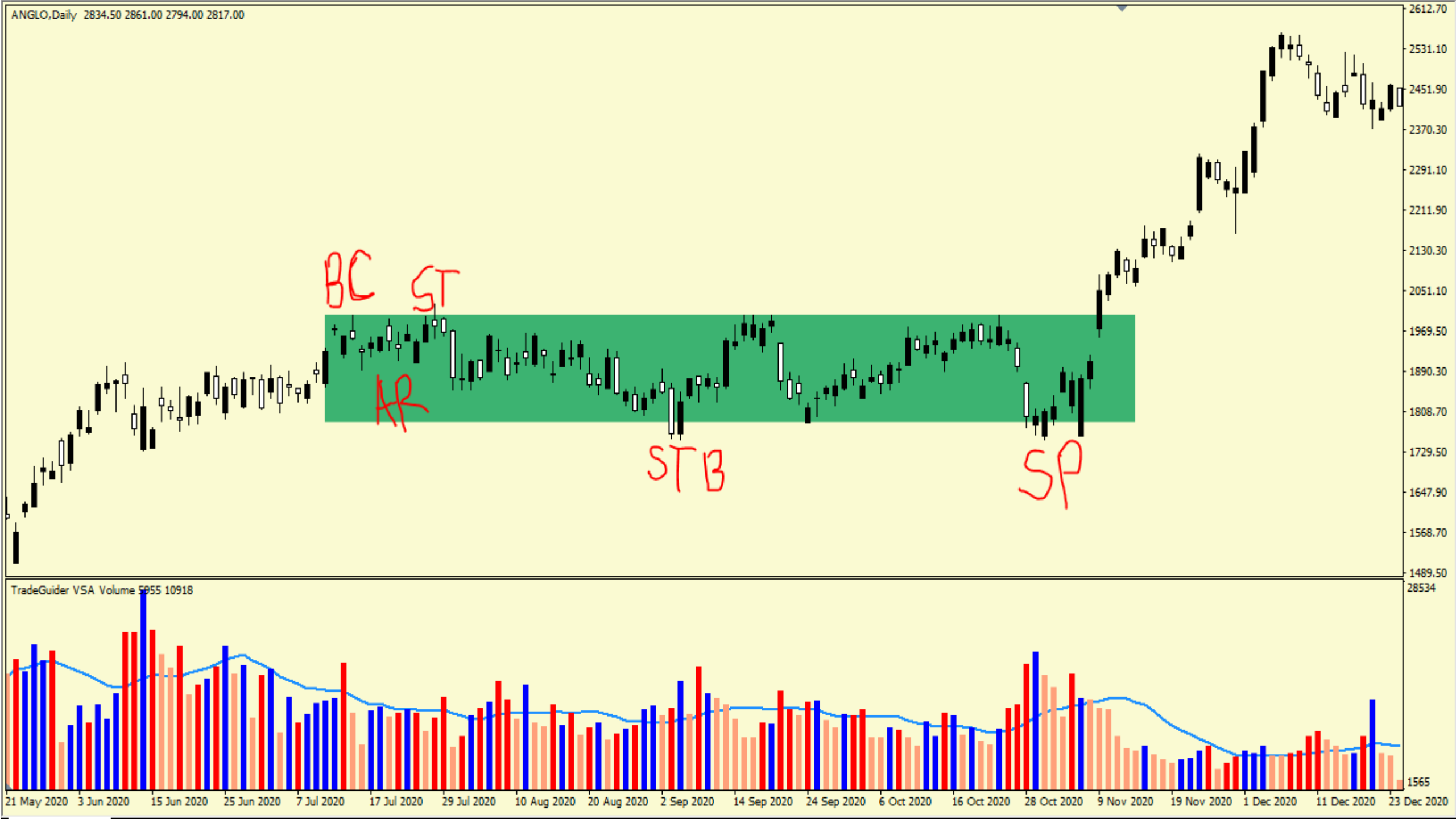
ANGLO,Daily 2834.50 2861.00 2794.00 2817.00
BC
ST
AR
ST B
SP
2612.70
2531.10
2451.90
2370.30
2291.10
2211.90
2130.30
2051.10
1969.50
1890.30
1808.70
1729.50
1647.90
1568.70
1489.50
TradeGuider VSA Volume 5955 10918
28534
1565
21 May 2020
3 Jun 2020
15 Jun 2020
25 Jun 2020
7 Jul 2020
17 Jul 2020
29 Jul 2020
10 Aug 2020
20 Aug 2020
2 Sep 2020
14 Sep 2020
24 Sep 2020
6 Oct 2020
16 Oct 2020
28 Oct 2020
9 Nov 2020
19 Nov 2020
1 Dec 2020
11 Dec 2020
23 Dec 2020

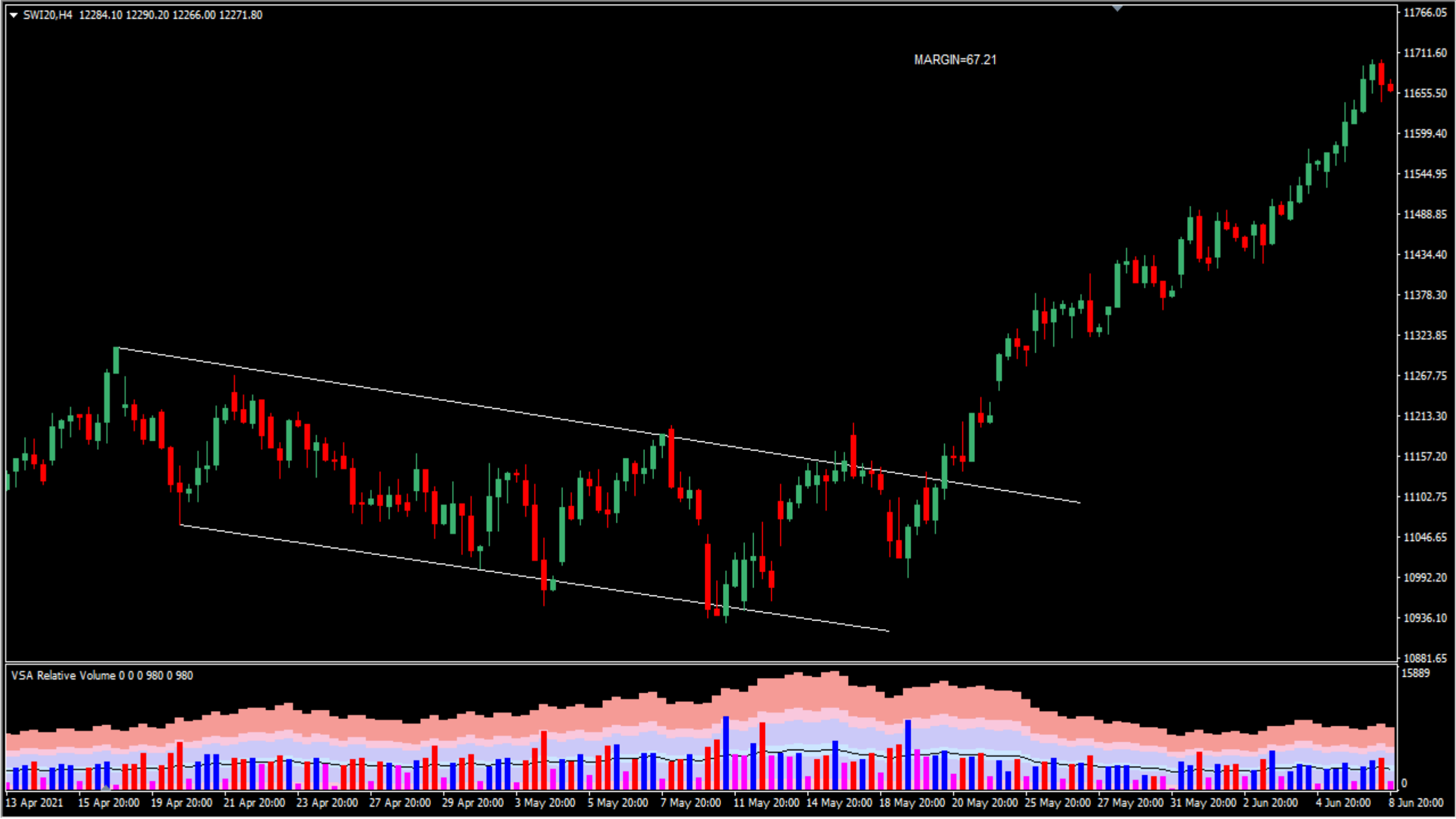
SWI20,H4 12284.10 12290.20 12266.00 12271.80
MARGIN=67.21
11766.05
11711.60
11655.50
11599.40
11544.95
11488.85
11434.40
11378.30
11323.85
11267.75
11213.30
11157.20
11102.75
11046.65
10992.20
10936.10
10881.65
VSA Relative Volume 0 0 0 980 0 980
15889
0
13 Apr 2021
15 Apr 20:00
19 Apr 20:00
21 Apr 20:00
23 Apr 20:00
27 Apr 20:00
29 Apr 20:00
3 May 20:00
5 May 20:00
7 May 20:00
11 May 20:00
14 May 20:00
18 May 20:00
20 May 20:00
25 May 20:00
27 May 20:00
31 May 20:00
2 Jun 20:00
4 Jun 20:00
8 Jun 20:00

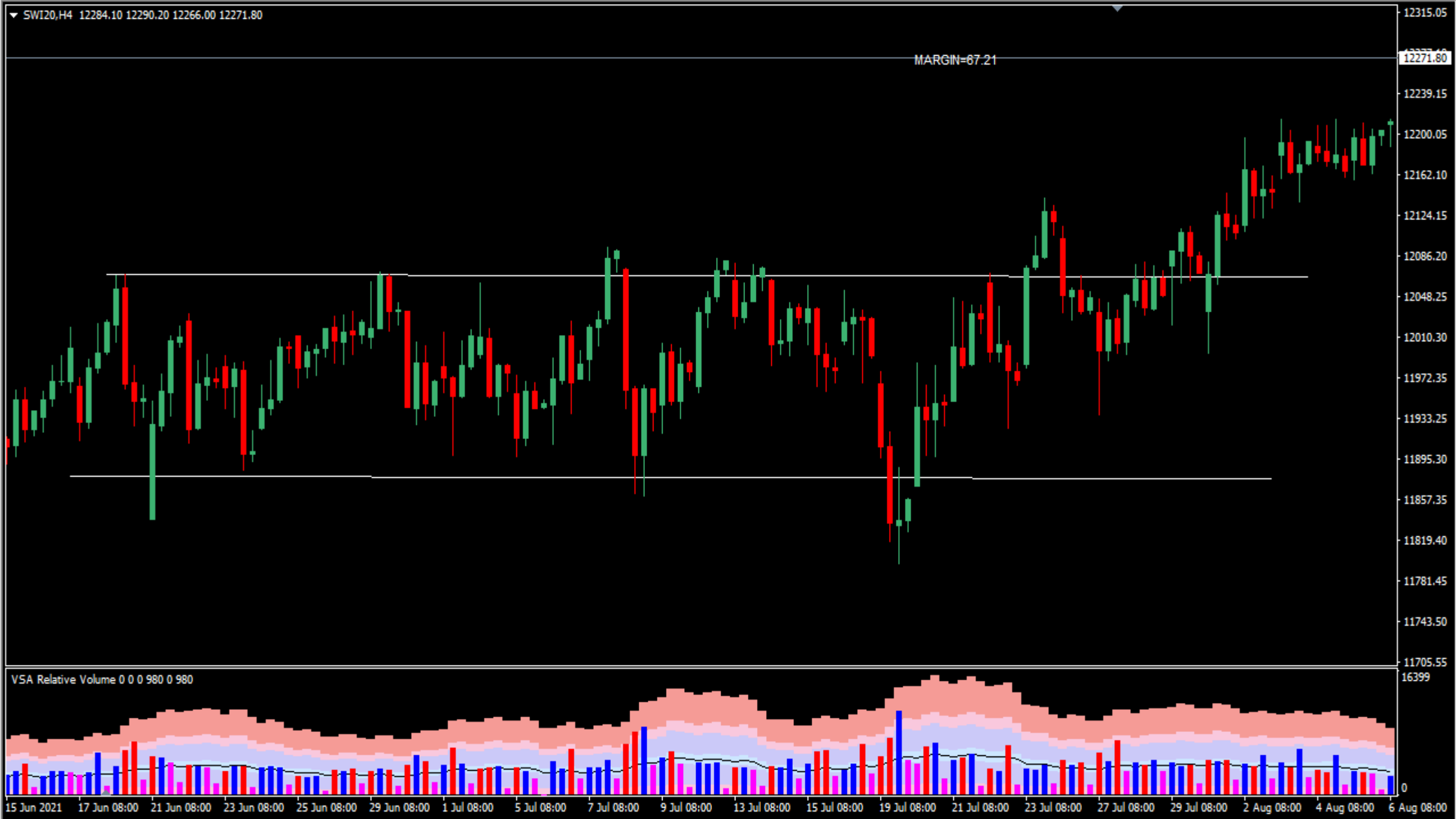
SWI20,H4 12284.10 12290.20 12266.00 12271.80
MARGIN=67.21
12315.05
12271.80
12239.15
12200.05
12162.10
12124.15
12086.20
12048.25
12010.30
11972.35
11933.25
11895.30
11857.35
11819.40
11781.45
11743.50
11705.55
VSA Relative Volume 0 0 0 980 0 980
16399
0
15 Jun 2021
17 Jun 08:00
21 Jun 08:00
23 Jun 08:00
25 Jun 08:00
29 Jun 08:00
1 Jul 08:00
5 Jul 08:00
7 Jul 08:00
9 Jul 08:00
13 Jul 08:00
15 Jul 08:00
19 Jul 08:00
21 Jul 08:00
23 Jul 08:00
27 Jul 08:00
29 Jul 08:00
2 Aug 08:00
4 Aug 08:00
6 Aug 08:00

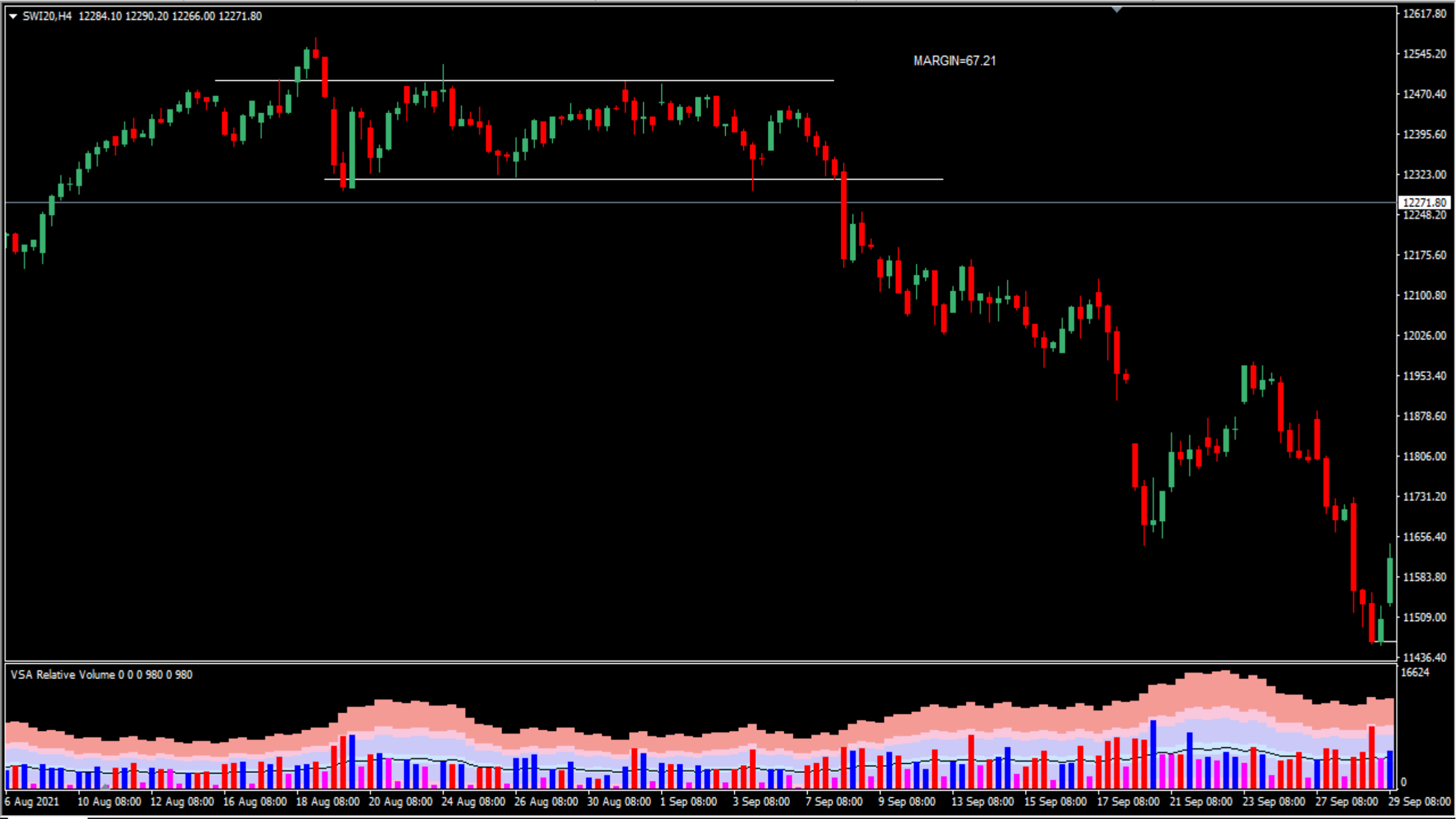
SWI20,H4 12284.10 12290.20 12266.00 12271.80
MARGIN=67.21
12617.80
12545.20
12470.40
12395.60
12323.00
12271.80
12248.20
12175.60
12100.80
12026.00
11953.40
11878.60
11806.00
11731.20
11656.40
11583.80
11509.00
11436.40
VSA Relative Volume 0 0 0 980 0 980
16624
0
6 Aug 2021
10 Aug 08:00
12 Aug 08:00
16 Aug 08:00
18 Aug 08:00
20 Aug 08:00
24 Aug 08:00
26 Aug 08:00
30 Aug 08:00
1 Sep 08:00
3 Sep 08:00
7 Sep 08:00
9 Sep 08:00
13 Sep 08:00
15 Sep 08:00
17 Sep 08:00
21 Sep 08:00
23 Sep 08:00
27 Sep 08:00
29 Sep 08:00

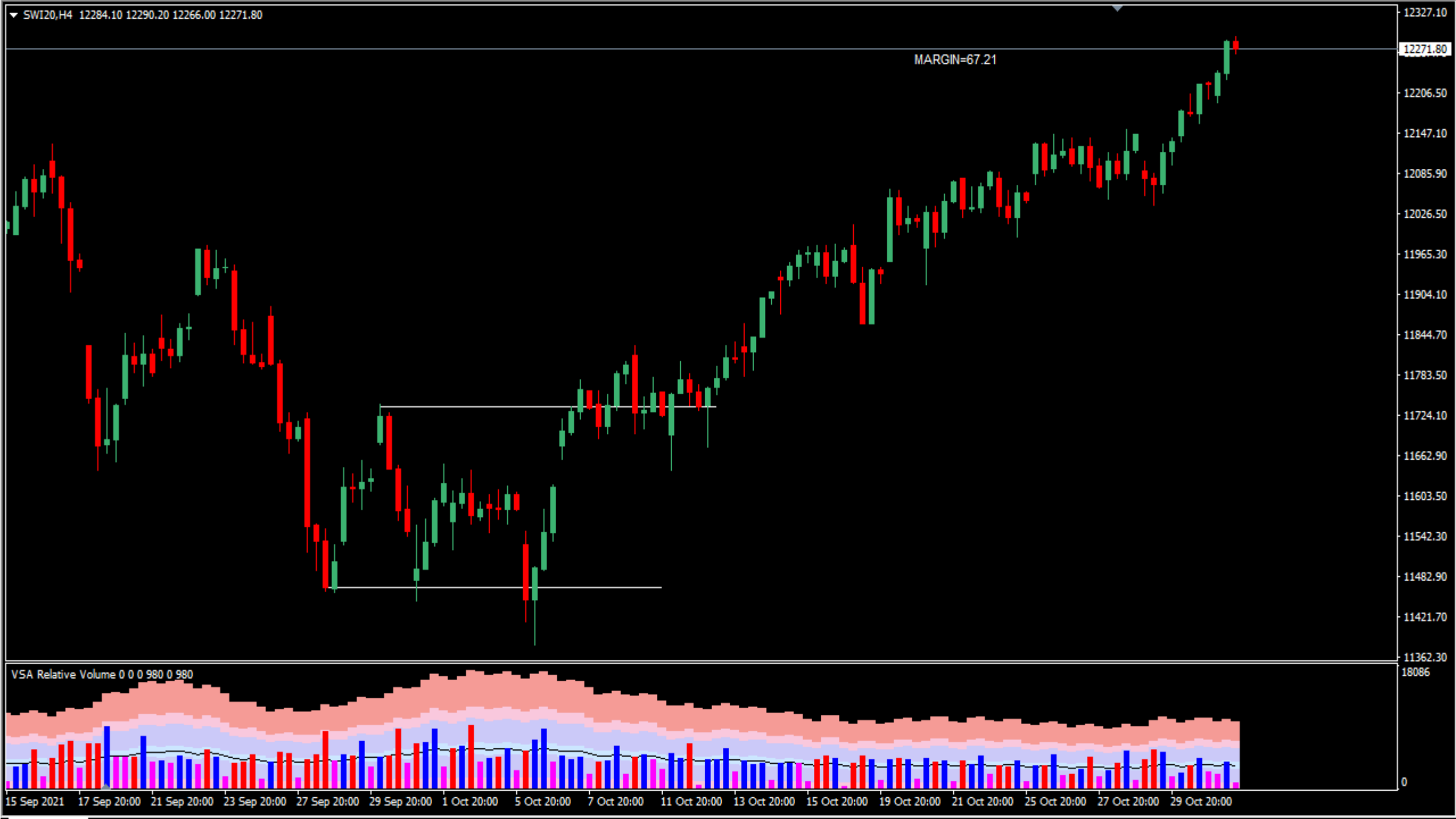
SWI20,H4 12284.10 12290.20 12266.00 12271.80
MARGIN=67.21
12327.10
12271.80
12206.50
12147.10
12085.90
12026.50
11965.30
11904.10
11844.70
11783.50
11724.10
11662.90
11603.50
11542.30
11482.90
11421.70
11362.30
VSA Relative Volume 0 0 0 980 0 980
18086
0
15 Sep 2021
17 Sep 20:00
21 Sep 20:00
23 Sep 20:00
27 Sep 20:00
29 Sep 20:00
1 Oct 20:00
5 Oct 20:00
7 Oct 20:00
11 Oct 20:00
13 Oct 20:00
15 Oct 20:00
19 Oct 20:00
21 Oct 20:00
25 Oct 20:00
27 Oct 20:00
29 Oct 20:00

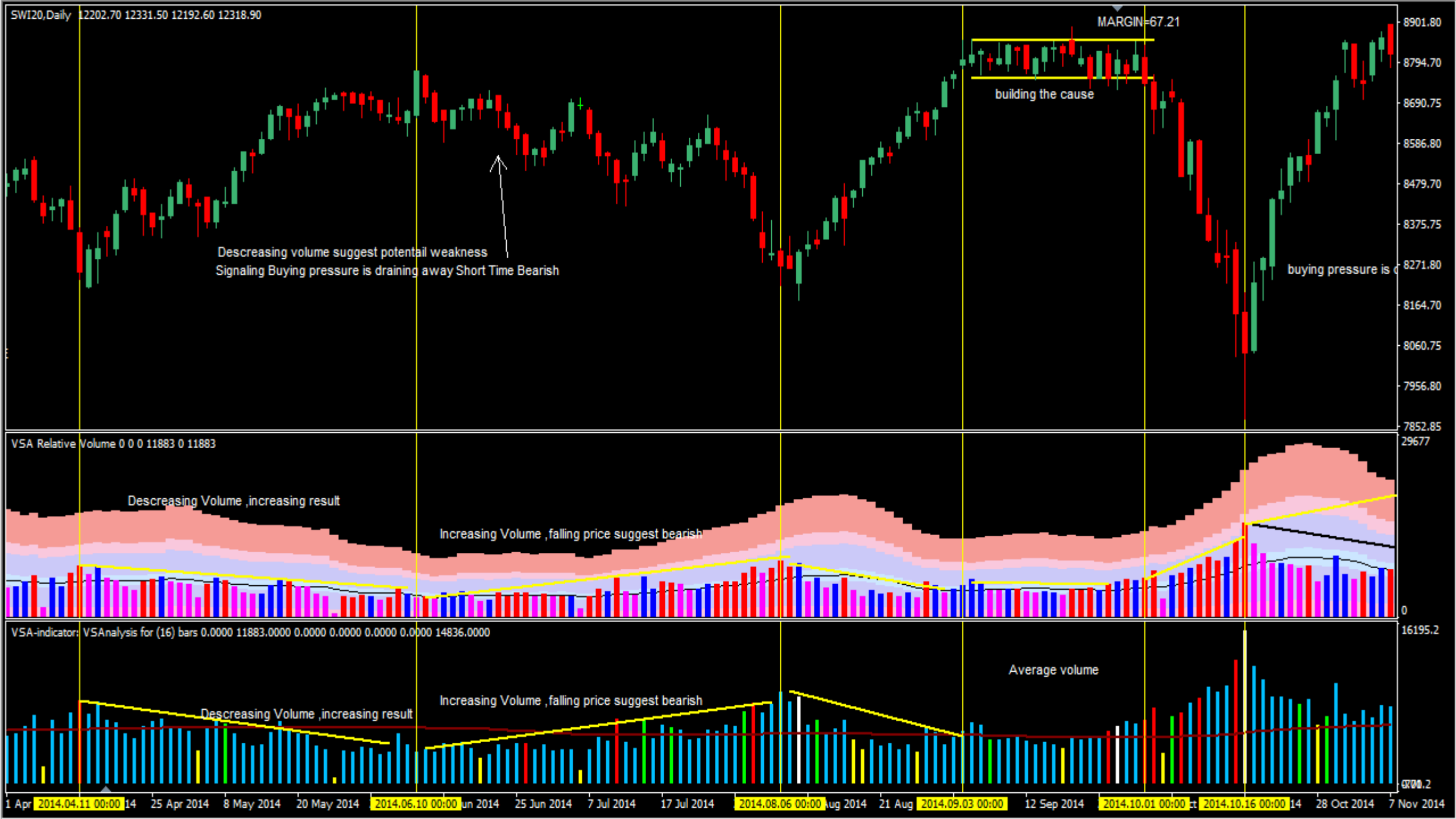
SWI20,Daily 12202.70 12331.50 12192.60 12318.90
MARGIN=67.21
building the cause
Descreasing volume suggest potentail weakness
Signaling Buying pressure is draining away Short Time Bearish
buying pressure is
8901.80
8794.70
8690.75
8586.80
8479.70
8375.75
8271.80
8164.70
8060.75
7956.80
7852.85
VSA Relative Volume 0 0 0 11883 0 11883
Descreasing Volume ,increasing result
Increasing Volume ,falling price suggest bearish
29677
0
VSA-indicator: VSAnalysis for (16) bars 0.0000 11883.0000 0.0000 0.0000 0.0000 0.0000 14836.0000
Average volume
Descreasing Volume ,increasing result
Increasing Volume ,falling price suggest bearish
16195.2
2014.04.11 00:00
25 Apr 2014
8 May 2014
20 May 2014
2014.06.10 00:00
25 Jun 2014
7 Jul 2014
17 Jul 2014
2014.08.06 00:00
21 Aug
2014.09.03 00:00
12 Sep 2014
2014.10.01 00:00
2014.10.16 00:00
28 Oct 2014
7 Nov 2014

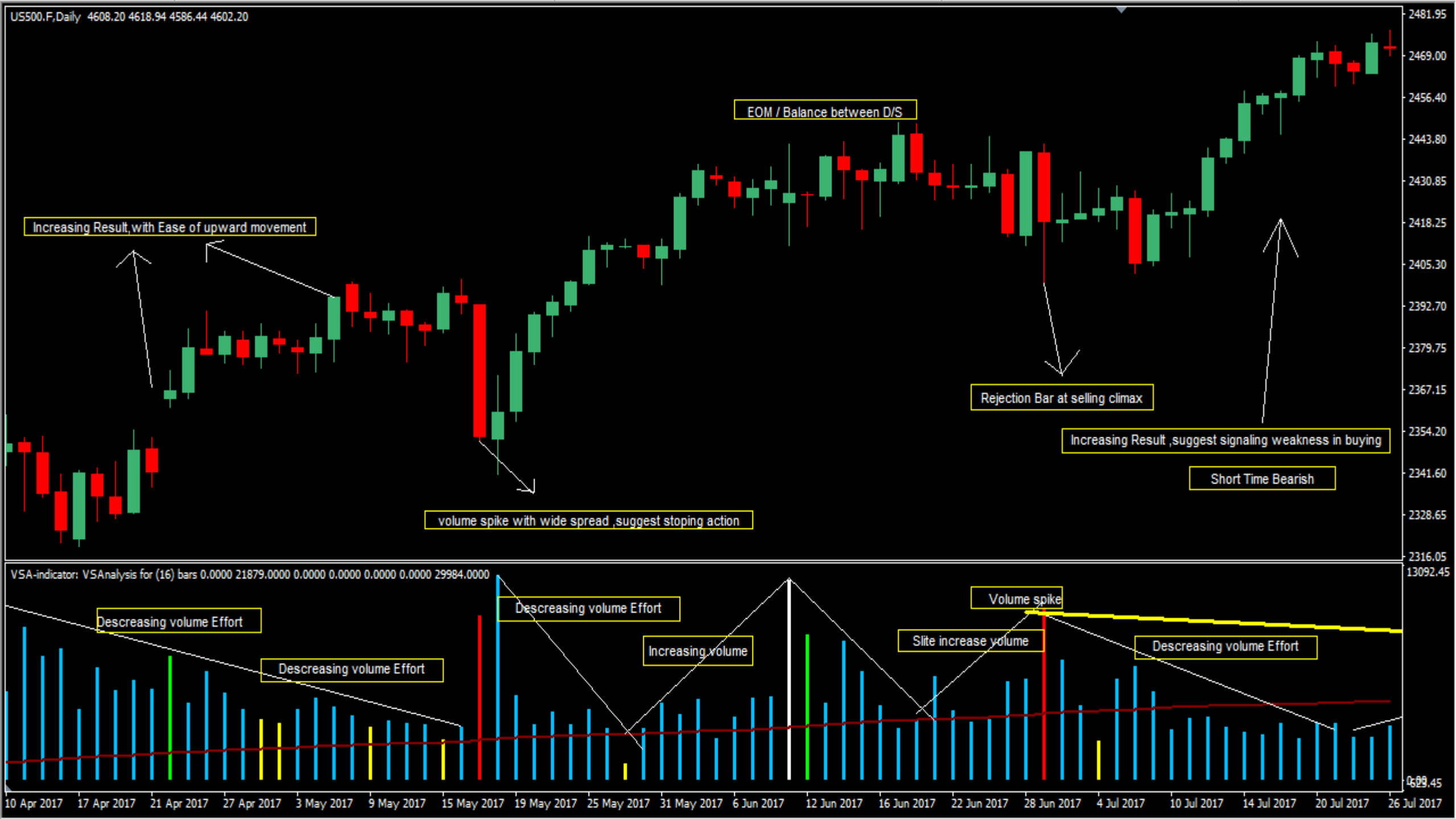
US500.F,Daily 4608.20 4618.94 4586.44 4602.20
Increasing Result,with Ease of upward movement
EOM / Balance between D/S
volume spike with wide spread ,suggest stoping action
Rejection Bar at selling climax
Increasing Result ,suggest signaling weakness in buying
Short Time Bearish
2481.95
2469.00
2456.40
2443.80
2430.85
2418.25
2405.30
2392.70
2379.75
2367.15
2354.20
2341.60
2328.65
2316.05
VSA-indicator: VSAnalysis for (16) bars 0.0000 21879.0000 0.0000 0.0000 0.0000 0.0000 29984.0000
Descreasing volume Effort
Descreasing volume Effort
Descreasing volume Effort
Increasing volume
Slite increase volume
Volume spike
Descreasing volume Effort
13092.45
10 Apr 2017
17 Apr 2017
21 Apr 2017
27 Apr 2017
3 May 2017
9 May 2017
15 May 2017
19 May 2017
25 May 2017
31 May 2017
6 Jun 2017
12 Jun 2017
16 Jun 2017
22 Jun 2017
28 Jun 2017
4 Jul 2017
10 Jul 2017
14 Jul 2017
20 Jul 2017
26 Jul 2017

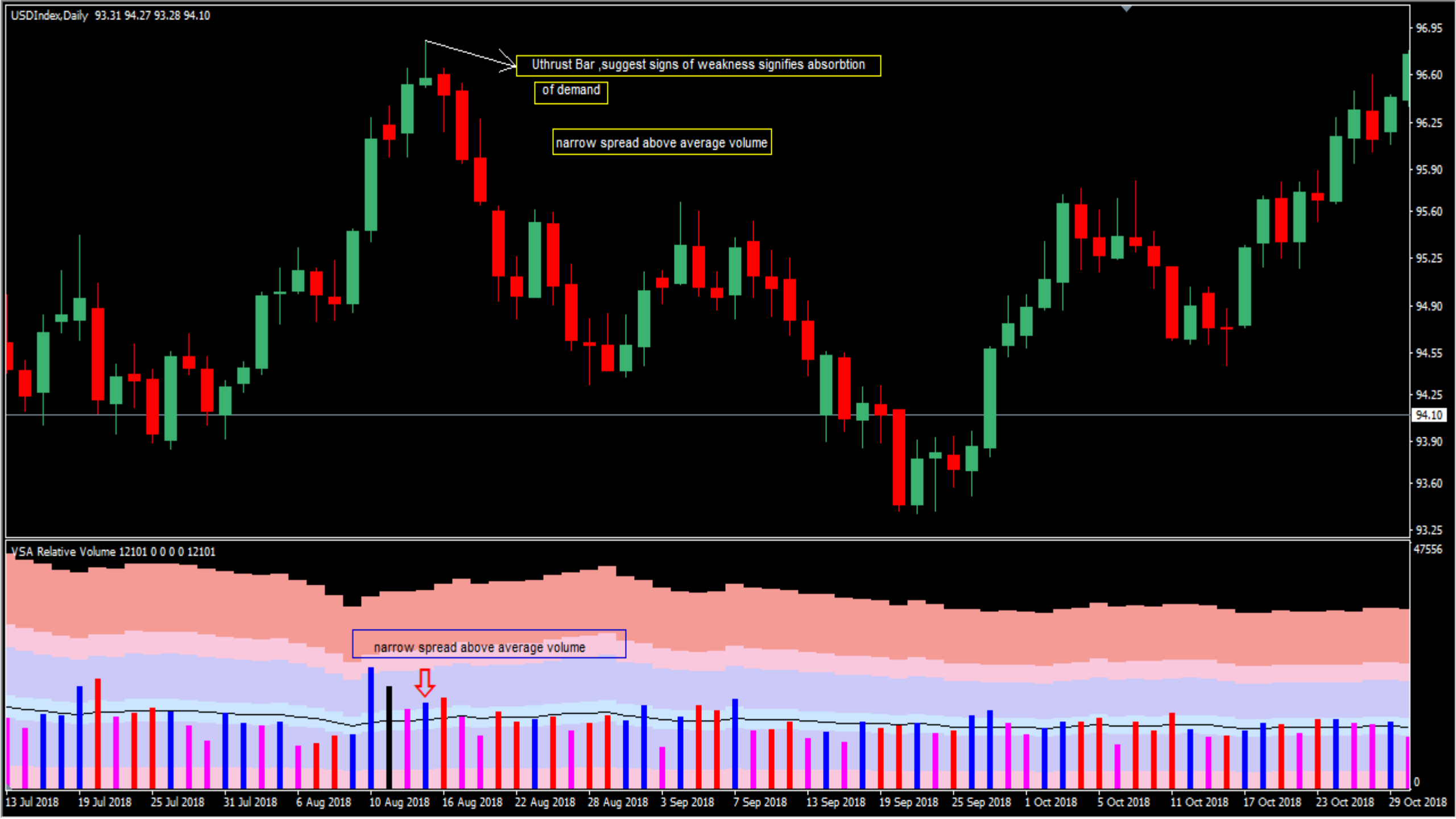
USDIndex,Daily 93.31 94.27 93.28 94.10
Uthrust Bar ,suggest signs of weakness signifies absorbtion
of demand
narrow spread above average volume
96.95
96.60
96.25
95.90
95.60
95.25
94.90
94.55
94.25
94.10
93.90
93.60
93.25
VSA Relative Volume 12101 0 0 0 0 12101
47556
narrow spread above average volume
0
13 Jul 2018
19 Jul 2018
25 Jul 2018
31 Jul 2018
6 Aug 2018
10 Aug 2018
16 Aug 2018
22 Aug 2018
28 Aug 2018
3 Sep 2018
7 Sep 2018
13 Sep 2018
19 Sep 2018
25 Sep 2018
1 Oct 2018
5 Oct 2018
11 Oct 2018
17 Oct 2018
23 Oct 2018
29 Oct 2018

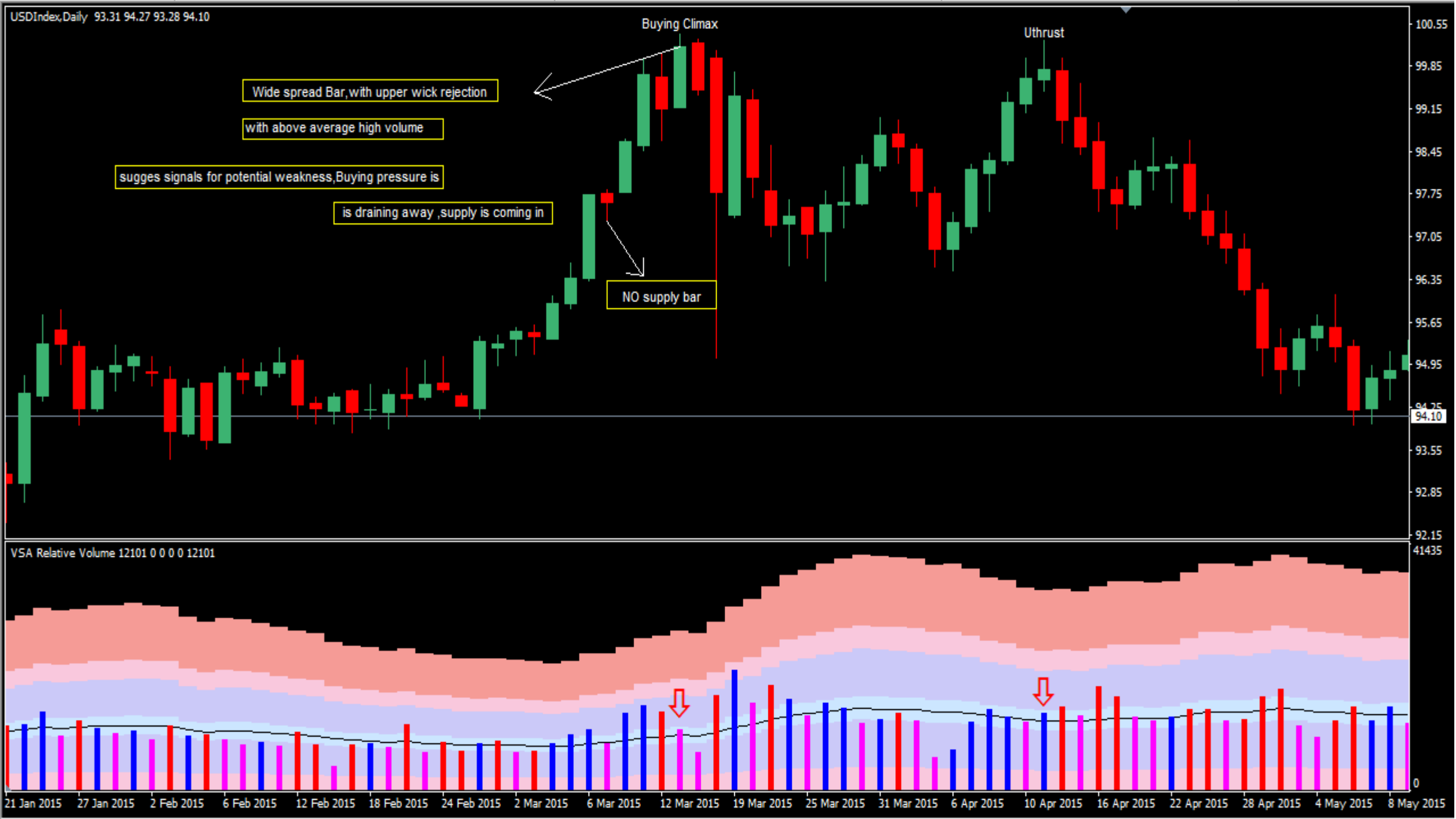
USDIndex,Daily 93.31 94.27 93.28 94.10
Buying Climax
Uthrust
Wide spread Bar,with upper wick rejection
with above average high volume
sugges signals for potential weakness,Buying pressure is
is draining away ,supply is coming in
NO supply bar
100.55
99.85
99.15
98.45
97.75
97.05
96.35
95.65
94.95
94.10
93.55
92.85
92.15
VSA Relative Volume 12101 0 0 0 0 12101
41435
0
21 Jan 2015
27 Jan 2015
2 Feb 2015
6 Feb 2015
12 Feb 2015
18 Feb 2015
24 Feb 2015
2 Mar 2015
6 Mar 2015
12 Mar 2015
19 Mar 2015
25 Mar 2015
31 Mar 2015
6 Apr 2015
10 Apr 2015
16 Apr 2015
22 Apr 2015
28 Apr 2015
4 May 2015
8 May 2015

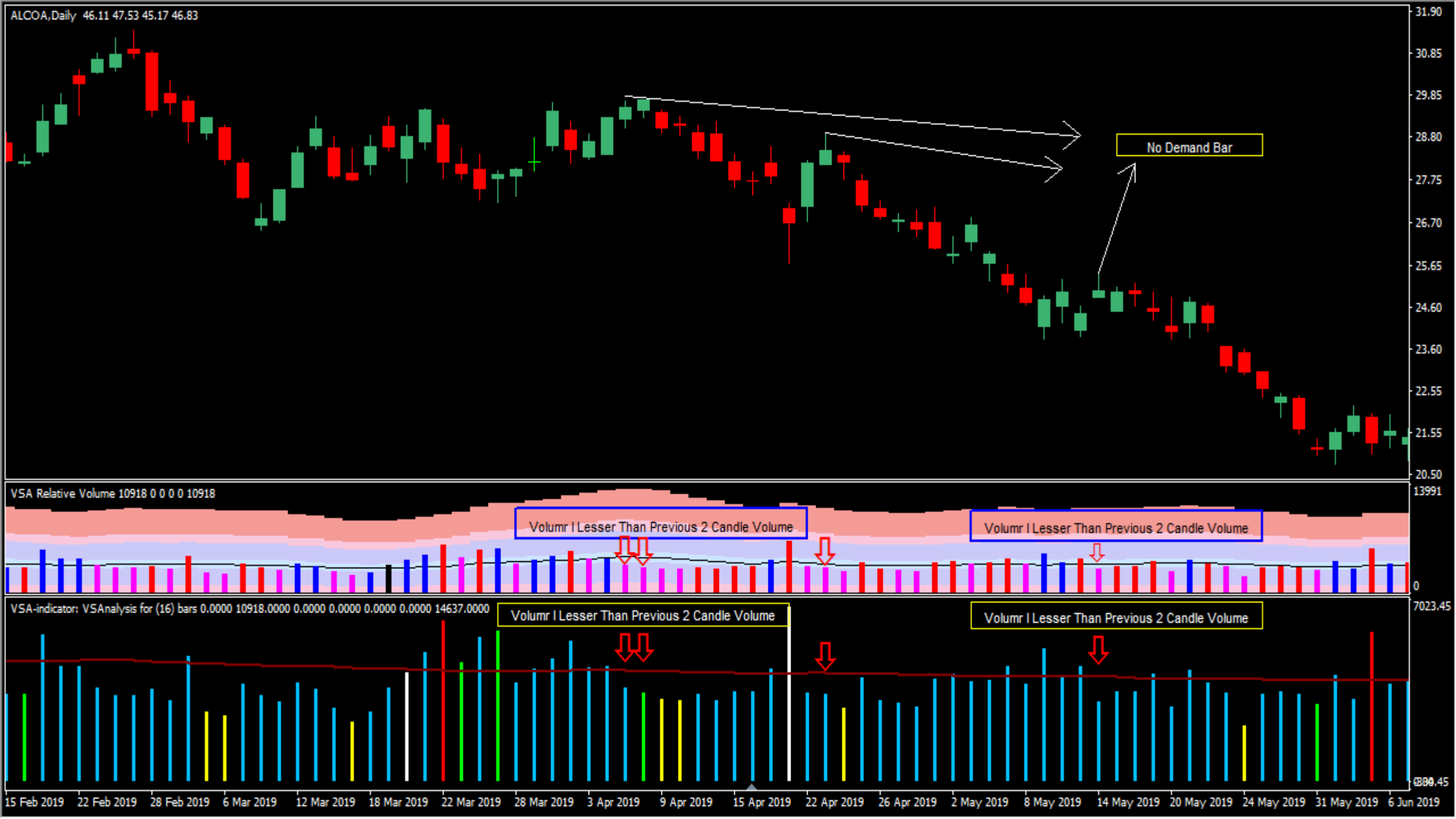
ALCOA,Daily 46.11 47.53 45.17 46.83
No Demand Bar
VSA Relative Volume 10918 0 0 0 0 10918
Volumr I Lesser Than Previous 2 Candle Volume
Volumr I Lesser Than Previous 2 Candle Volume
VSA-indicator: VSAnalysis for (16) bars 0.0000 10918.0000 0.0000 0.0000 0.0000 0.0000 14637.0000
Volumr I Lesser Than Previous 2 Candle Volume
Volumr I Lesser Than Previous 2 Candle Volume
31.90
30.85
29.85
28.80
27.75
26.70
25.65
24.60
23.60
22.55
21.55
20.50
13991
0
7023.45
15 Feb 2019
22 Feb 2019
28 Feb 2019
6 Mar 2019
12 Mar 2019
18 Mar 2019
22 Mar 2019
28 Mar 2019
3 Apr 2019
9 Apr 2019
15 Apr 2019
22 Apr 2019
26 Apr 2019
2 May 2019
8 May 2019
14 May 2019
20 May 2019
24 May 2019
31 May 2019
6 Jun 2019

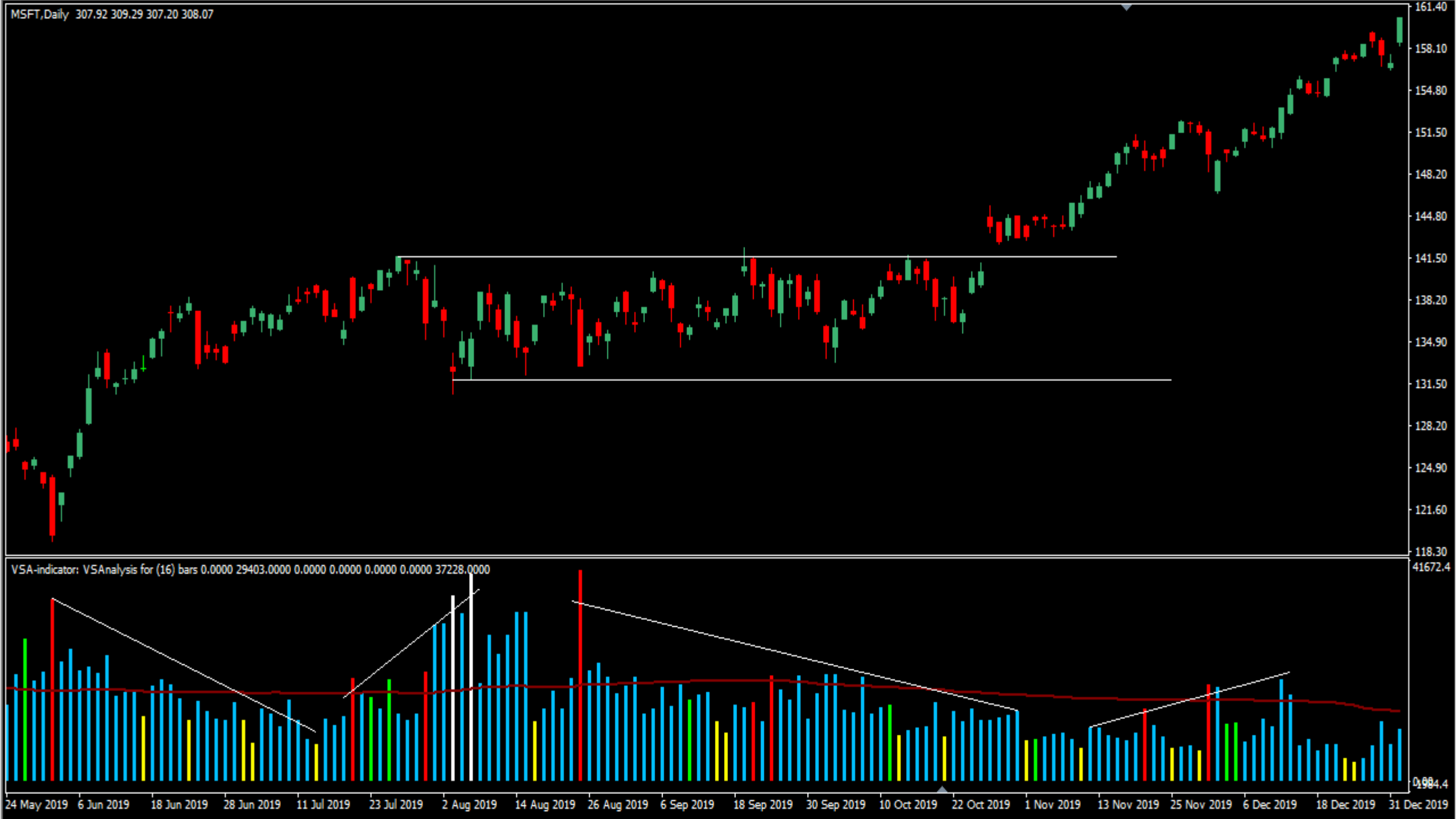
MSFT,Daily 307.92 309.29 307.20 308.07
161.40
158.10
154.80
151.50
148.20
144.80
141.50
138.20
134.90
131.50
128.20
124.90
121.60
118.30
VSA-indicator: VSAnalysis for (16) bars 0.0000 29403.0000 0.0000 0.0000 0.0000 0.0000 37228.0000
41672.4
24 May 2019
6 Jun 2019
18 Jun 2019
28 Jun 2019
11 Jul 2019
23 Jul 2019
2 Aug 2019
14 Aug 2019
26 Aug 2019
6 Sep 2019
18 Sep 2019
30 Sep 2019
10 Oct 2019
22 Oct 2019
1 Nov 2019
13 Nov 2019
25 Nov 2019
6 Dec 2019
18 Dec 2019
31 Dec 2019

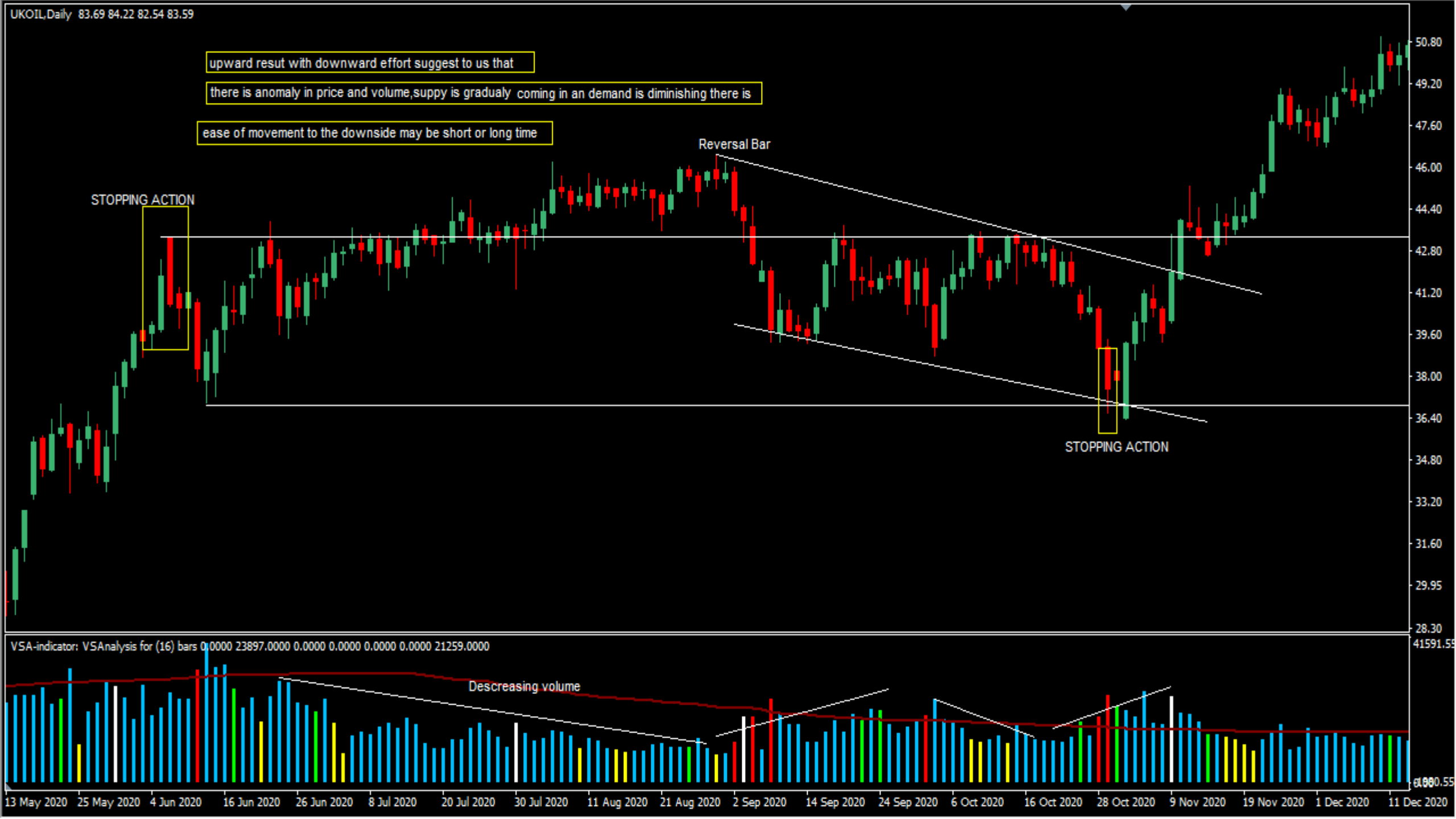
UKOIL,Daily 83.69 84.22 82.54 83.59
upward resut with downward effort suggest to us that
there is anomaly in price and volume,suppy is gradualy coming in an demand is diminishing there is
ease of movement to the downside may be short or long time
STOPPING ACTION
Reversal Bar
STOPPING ACTION
VSA-indicator: VSAnalysis for (16) bars 0.0000 23897.0000 0.0000 0.0000 0.0000 0.0000 21259.0000
Descreasing volume
50.80
49.20
47.60
46.00
44.40
42.80
41.20
39.60
38.00
36.40
34.80
33.20
31.60
29.95
28.30
41591.55
13 May 2020
25 May 2020
4 Jun 2020
16 Jun 2020
26 Jun 2020
8 Jul 2020
20 Jul 2020
30 Jul 2020
11 Aug 2020
21 Aug 2020
2 Sep 2020
14 Sep 2020
24 Sep 2020
6 Oct 2020
16 Oct 2020
28 Oct 2020
9 Nov 2020
19 Nov 2020
1 Dec 2020
11 Dec 2020

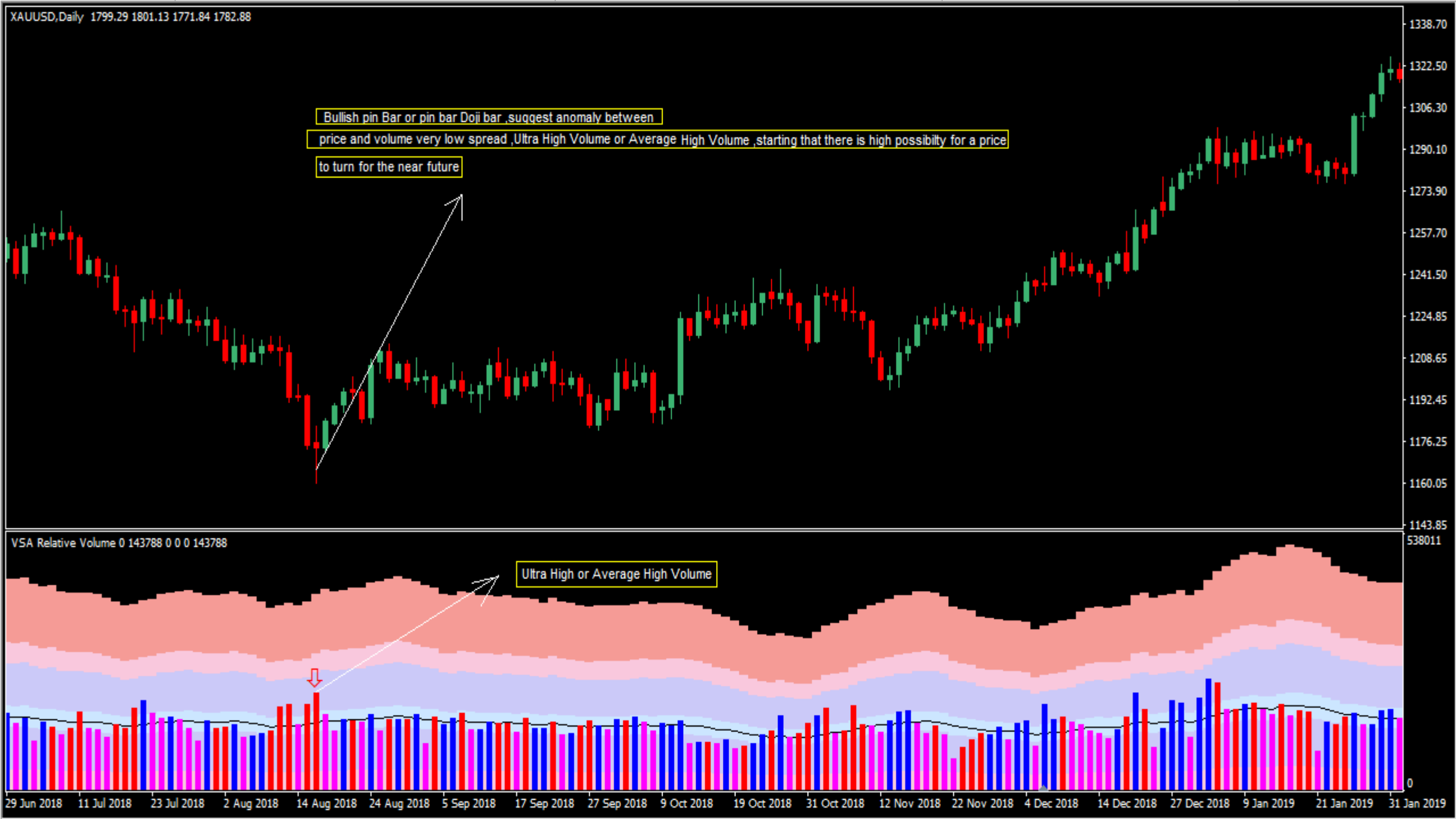
XAUUSD,Daily 1799.29 1801.13 1771.84 1782.88
Bullish pin Bar or pin bar Doji bar ,suggest anomaly between
price and volume very low spread ,Ultra High Volume or Average High Volume ,starting that there is high possibilty for a price
to turn for the near future
1338.70
1322.50
1306.30
1290.10
1273.90
1257.70
1241.50
1224.85
1208.65
1192.45
1176.25
1160.05
1143.85
VSA Relative Volume 0 143788 0 0 0 143788
Ultra High or Average High Volume
538011
0
29 Jun 2018
11 Jul 2018
23 Jul 2018
2 Aug 2018
14 Aug 2018
24 Aug 2018
5 Sep 2018
17 Sep 2018
27 Sep 2018
9 Oct 2018
19 Oct 2018
31 Oct 2018
12 Nov 2018
22 Nov 2018
4 Dec 2018
14 Dec 2018
27 Dec 2018
9 Jan 2019
21 Jan 2019
31 Jan 2019

XAUUSD,Daily 1799.29 1801.13 1771.84 1782.88
1317.40
1296.40
1274.80
1253.80
1232.20
1211.20
1189.60
1168.60
1147.00
1126.00
1105.00
1083.40
1062.40
1040.80
1019.80
AR
SOS
BU/LPS
LPS
SC
ST
VSA Relative Volume 0 143788 0 0 0 143788
359088
0
18 Aug 2015
28 Aug 2015
9 Sep 2015
21 Sep 2015
1 Oct 2015
13 Oct 2015
23 Oct 2015
4 Nov 2015
16 Nov 2015
26 Nov 2015
8 Dec 2015
18 Dec 2015
31 Dec 2015
13 Jan 2016
25 Jan 2016
4 Feb 2016
16 Feb 2016
26 Feb 2016
9 Mar 2016
21 Mar 2016

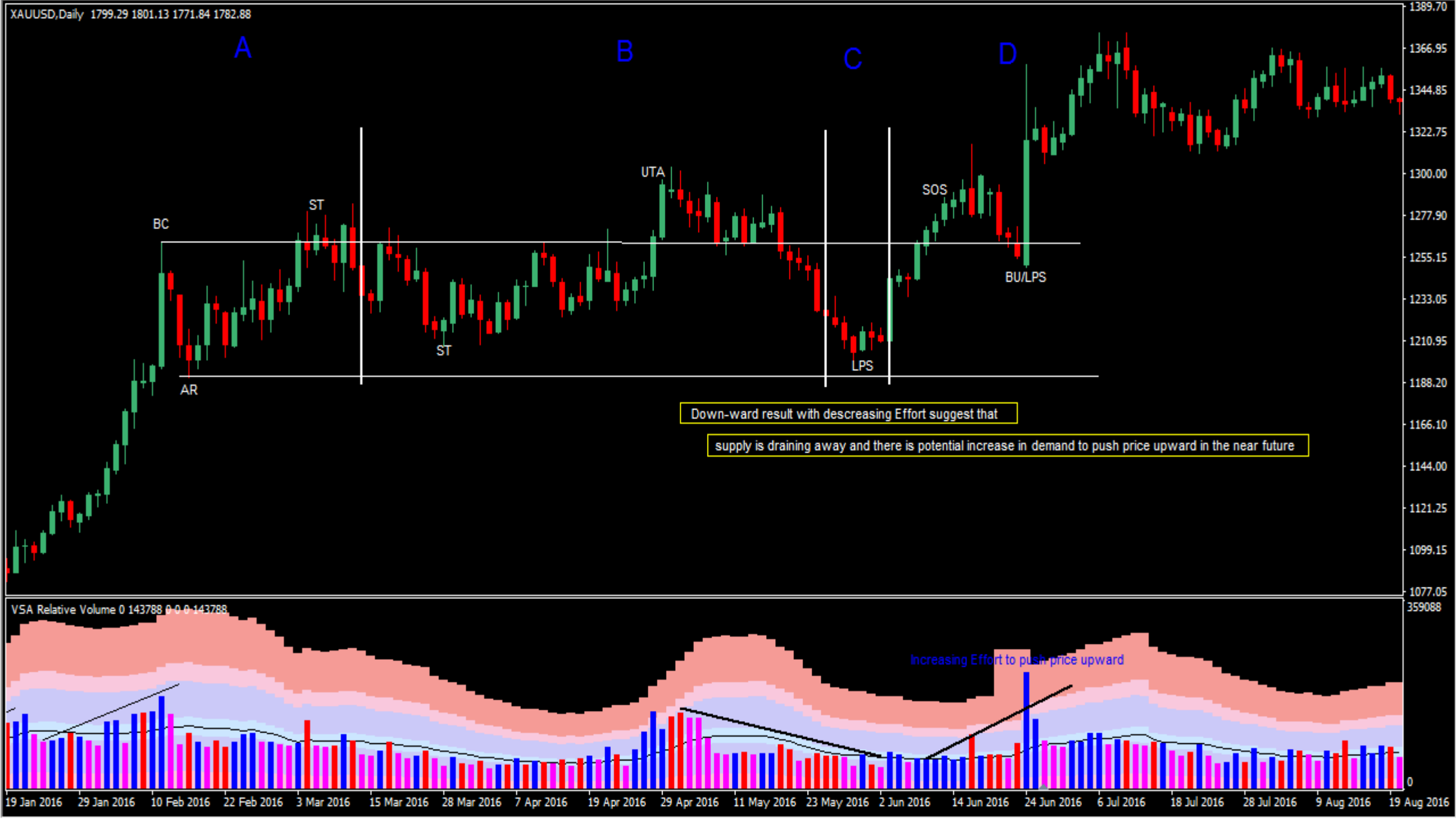
XAUUSD,Daily 1799.29 1801.13 1771.84 1782.88
A
B
C
D
BC
ST
AR
ST
UTA
LPS
SOS
BU/LPS
Down-ward result with descreasing Effort suggest that
supply is draining away and there is potential increase in demand to push price upward in the near future
1389.70
1366.95
1344.85
1322.75
1300.00
1277.90
1255.15
1233.05
1210.95
1188.20
1166.10
1144.00
1121.25
1099.15
1077.05
VSA Relative Volume 0 143788 0 0 0 143788
359088
Increasing Effort to push price upward
0
19 Jan 2016
29 Jan 2016
10 Feb 2016
22 Feb 2016
3 Mar 2016
15 Mar 2016
28 Mar 2016
7 Apr 2016
19 Apr 2016
29 Apr 2016
11 May 2016
23 May 2016
2 Jun 2016
14 Jun 2016
24 Jun 2016
6 Jul 2016
18 Jul 2016
28 Jul 2016
9 Aug 2016
19 Aug 2016

XAUUSD,Daily 1799.29 1801.13 1771.84 1782.88
BC
ST
AR
ST
LPSY
LPSY
NO DEMAND BAR
SOW
LPSY
1401.90
1380.30
1359.30
1337.70
1316.70
1295.10
1274.10
1252.50
1231.50
1209.90
1188.90
1167.30
1146.30
1124.70
1103.70
VSA Relative Volume 0 143788 0 0 0 143788
346843
0
13 Jun 2016
23 Jun 2016
5 Jul 2016
15 Jul 2016
27 Jul 2016
8 Aug 2016
18 Aug 2016
30 Aug 2016
9 Sep 2016
21 Sep 2016
3 Oct 2016
13 Oct 2016
25 Oct 2016
4 Nov 2016
16 Nov 2016
28 Nov 2016
8 Dec 2016
20 Dec 2016
30 Dec 2016
12 Jan 2017

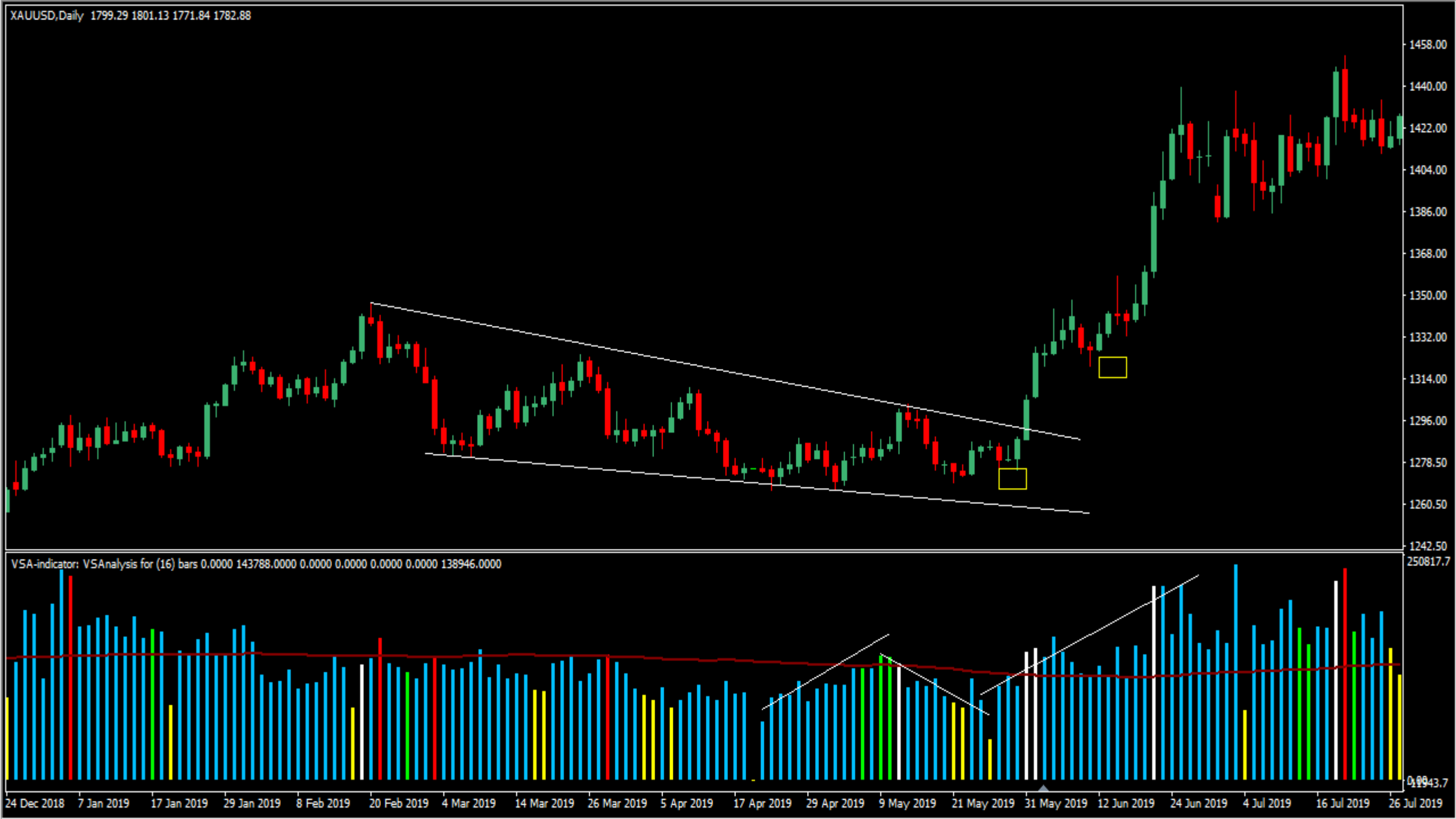
XAUUSD,Daily 1799.29 1801.13 1771.84 1782.88
1458.00
1440.00
1422.00
1404.00
1386.00
1368.00
1350.00
1332.00
1314.00
1296.00
1278.50
1260.50
1242.50
VSA-indicator: VSAnalysis for (16) bars 0.0000 143788.0000 0.0000 0.0000 0.0000 0.0000 138946.0000
250817.7
24 Dec 2018
7 Jan 2019
17 Jan 2019
29 Jan 2019
8 Feb 2019
20 Feb 2019
4 Mar 2019
14 Mar 2019
26 Mar 2019
5 Apr 2019
17 Apr 2019
29 Apr 2019
9 May 2019
21 May 2019
31 May 2019
12 Jun 2019
24 Jun 2019
4 Jul 2019
16 Jul 2019
26 Jul 2019

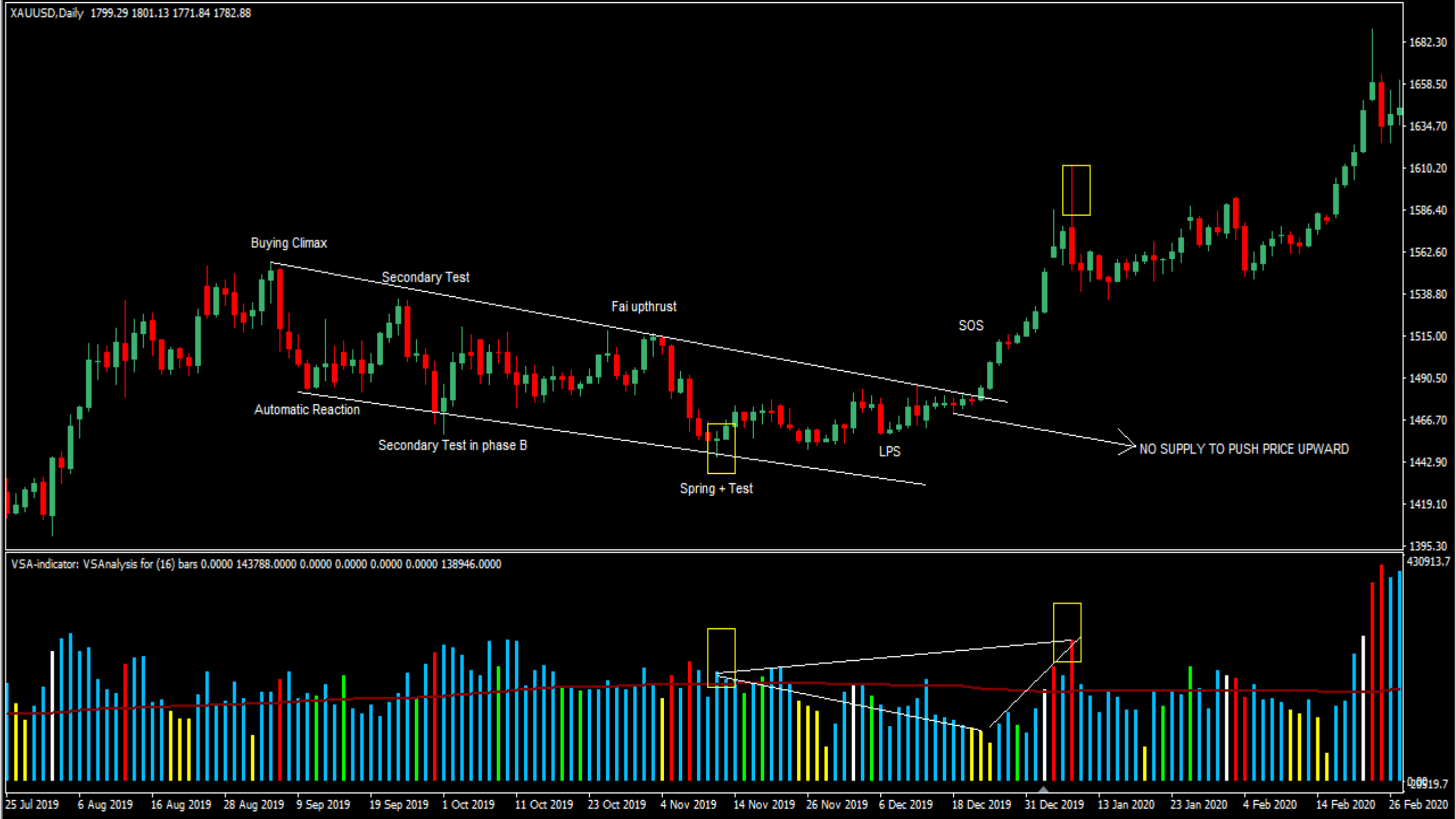
XAUUSD,Daily 1799.29 1801.13 1771.84 1782.88
Buying Climax
Secondary Test
Fai upthrust
SOS
Automatic Reaction
Secondary Test in phase B
Spring + Test
LPS
NO SUPPLY TO PUSH PRICE UPWARD
1682.30
1658.50
1634.70
1610.20
1586.40
1562.60
1538.80
1515.00
1490.50
1466.70
1442.90
1419.10
1395.30
VSA-indicator: VSAnalysis for (16) bars 0.0000 143788.0000 0.0000 0.0000 0.0000 0.0000 138946.0000
430913.7
25 Jul 2019
6 Aug 2019
16 Aug 2019
28 Aug 2019
9 Sep 2019
19 Sep 2019
1 Oct 2019
11 Oct 2019
23 Oct 2019
4 Nov 2019
14 Nov 2019
26 Nov 2019
6 Dec 2019
18 Dec 2019
31 Dec 2019
13 Jan 2020
23 Jan 2020
4 Feb 2020
14 Feb 2020
26 Feb 2020

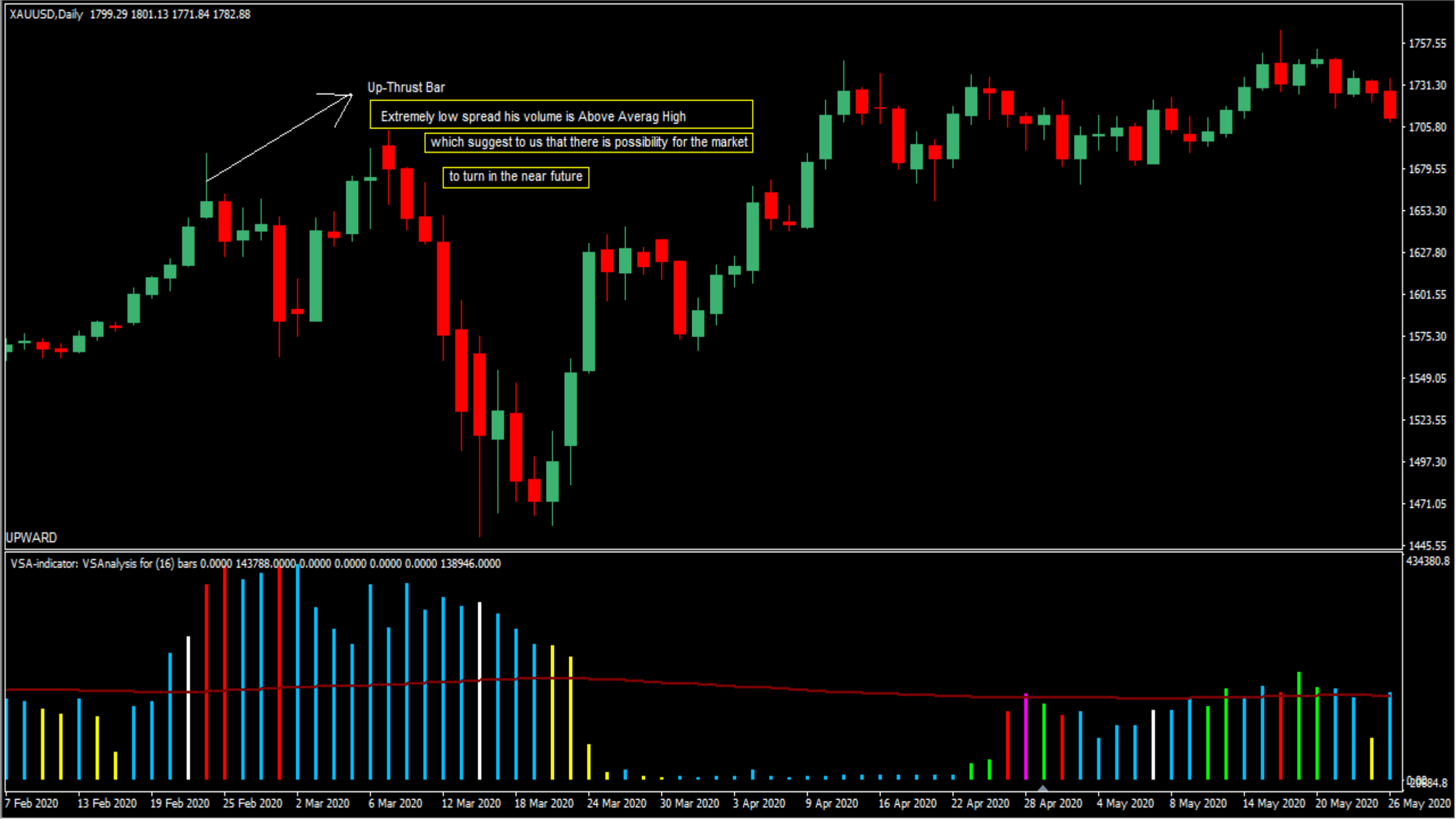
XAUUSD,Daily 1799.29 1801.13 1771.84 1782.88
Up-Thrust Bar
Extremely low spread his volume is Above Averag High
which suggest to us that there is possibility for the market
to turn in the near future
UPWARD
1757.55
1731.30
1705.80
1679.55
1653.30
1627.80
1601.55
1575.30
1549.05
1523.55
1497.30
1471.05
1445.55
VSA-indicator: VSAnalysis for (16) bars 0.0000 143788.0000 0.0000 0.0000 0.0000 0.0000 138946.0000
434380.8
7 Feb 2020
13 Feb 2020
19 Feb 2020
25 Feb 2020
2 Mar 2020
6 Mar 2020
12 Mar 2020
18 Mar 2020
24 Mar 2020
30 Mar 2020
3 Apr 2020
9 Apr 2020
16 Apr 2020
22 Apr 2020
28 Apr 2020
4 May 2020
8 May 2020
14 May 2020
20 May 2020
26 May 2020

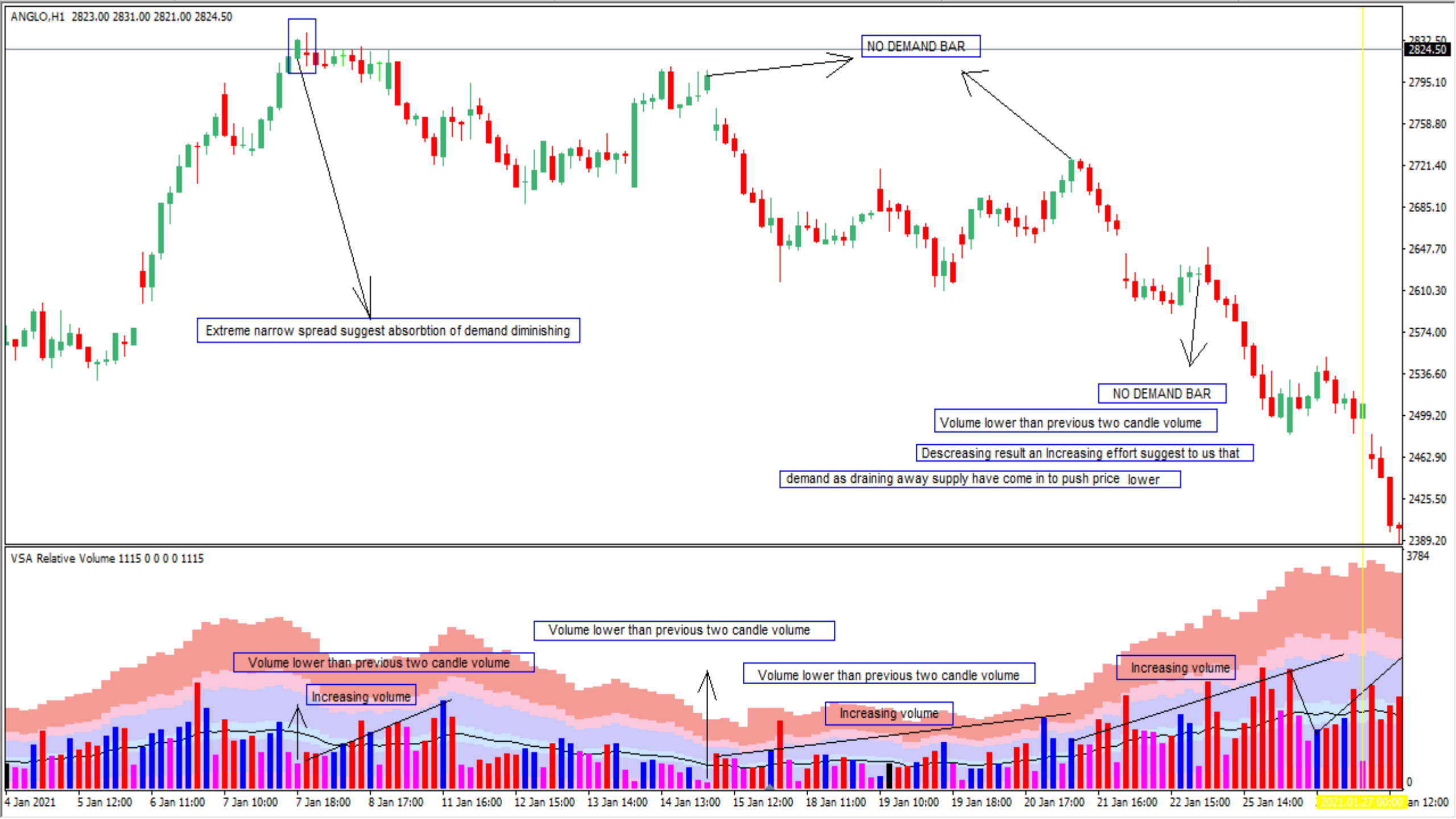
ANGLO,H1 2823.00 2831.00 2821.00 2824.50
NO DEMAND BAR
Extreme narrow spread suggest absorbtion of demand diminishing
NO DEMAND BAR
Volume lower than previous two candle volume
Descreasing result an Increasing effort suggest to us that
demand as draining away supply have come in to push price lower
2824.50
2795.10
2758.80
2721.40
2685.10
2647.70
2610.30
2574.00
2536.60
2499.20
2462.90
2425.50
2389.20
VSA Relative Volume 1115 0 0 0 0 1115
3784
Volume lower than previous two candle volume
Volume lower than previous two candle volume
Increasing volume
Volume lower than previous two candle volume
Increasing volume
Increasing volume
0
4 Jan 2021
5 Jan 12:00
6 Jan 11:00
7 Jan 10:00
7 Jan 18:00
8 Jan 17:00
11 Jan 16:00
12 Jan 15:00
13 Jan 14:00
14 Jan 13:00
15 Jan 12:00
18 Jan 11:00
19 Jan 10:00
19 Jan 18:00
20 Jan 17:00
21 Jan 16:00
22 Jan 15:00
25 Jan 14:00
2021.01.27 00:00

ANGLO,H1 2823.00 2831.00 2821.00 2824.50

SELLING CLIMAX

Selling Climax is the high spread bearish candle closing well off the lows having noticeable downward rejection wick projected on ultra-high or above average high volume.

High spread rejection low volume anticipates that the market will rise up soon because there is more demand than the supply. Selling Climax has a

downward wick whose size is approximately 25%-50% of the candle's body size.

Telegram : https://t.me/Gratly

Selling Climax

VSA Relative Volume 1115 0 0 0 0 1115

Ultra High Or Above Average High Volume

2944.40 2883.20 2824.50 2762.60 2701.40 2640.20 2580.80 2519.60 2458.40 2399.00 2337.80 2318.02 2276.60 2217.20

4718 0

25 Jan 20 2021.01.27 00:00 27 Jan 15:00 28 Jan 14:00 29 Jan 13:00 1 Feb 12:00 2 Feb 11:00 3 Feb 10:00 3 Feb 18:00 4 Feb 17:00 5 Feb 16:00 8 Feb 15:00 9 Feb 14:00 10 Feb 13:00 11 Feb 12:00 12 Feb 11:00 15 Feb 10:00 15 Feb 18:00 16 Feb 17:00 17 Feb 16:00

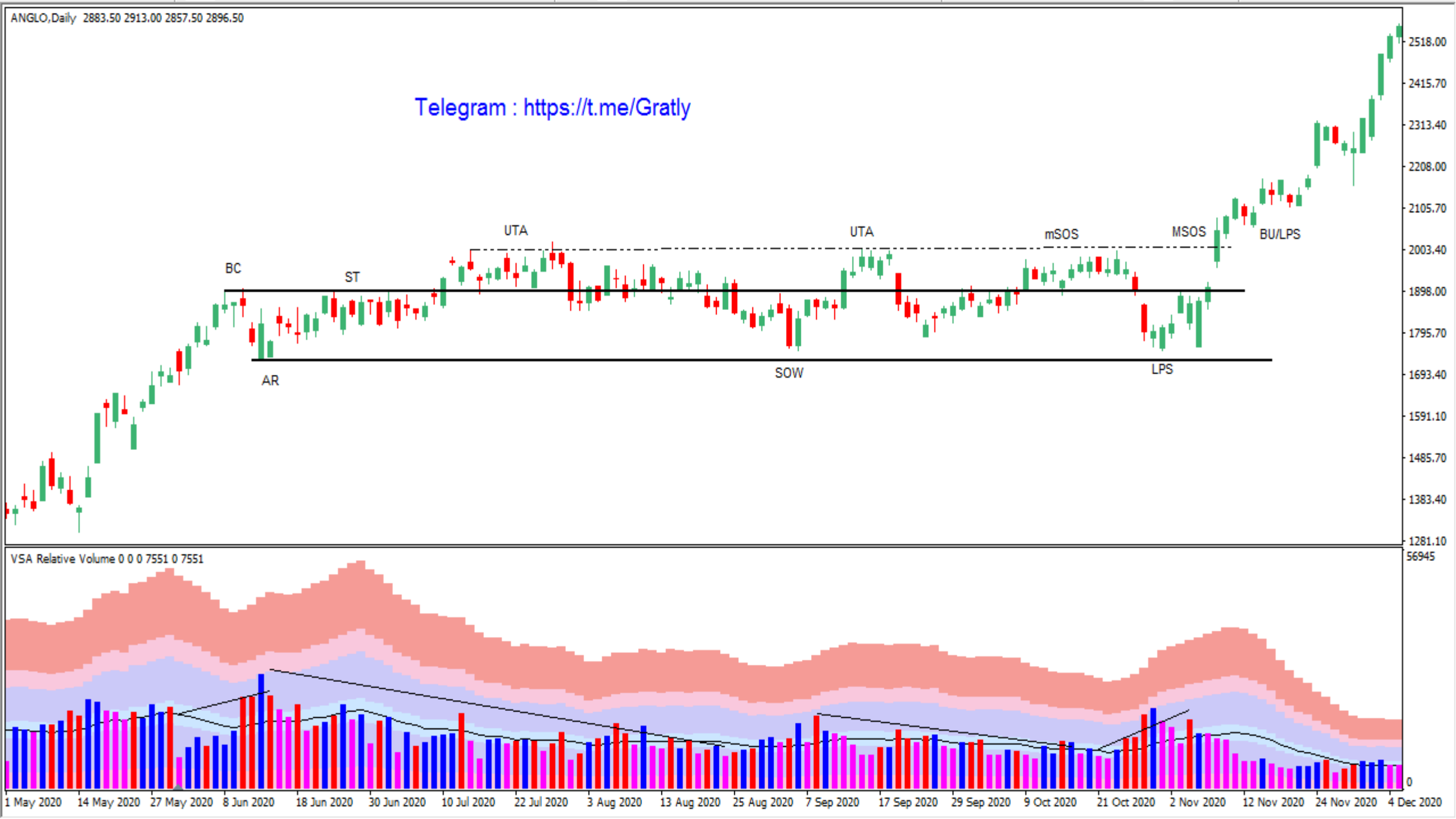
ANGLO,Daily 2883.50 2913.00 2857.50 2896.50
Telegram : https://t.me/Gratly
BC
AR
ST
UTA
SOW
UTA
mSOS
MSOS
LPS
BU/LPS
2518.00
2415.70
2313.40
2208.00
2105.70
2003.40
1898.00
1795.70
1693.40
1591.10
1485.70
1383.40
1281.10
VSA Relative Volume 0 0 0 7551 0 7551
56945
0
1 May 2020
14 May 2020
27 May 2020
8 Jun 2020
18 Jun 2020
30 Jun 2020
10 Jul 2020
22 Jul 2020
3 Aug 2020
13 Aug 2020
25 Aug 2020
7 Sep 2020
17 Sep 2020
29 Sep 2020
9 Oct 2020
21 Oct 2020
2 Nov 2020
12 Nov 2020
24 Nov 2020
4 Dec 2020

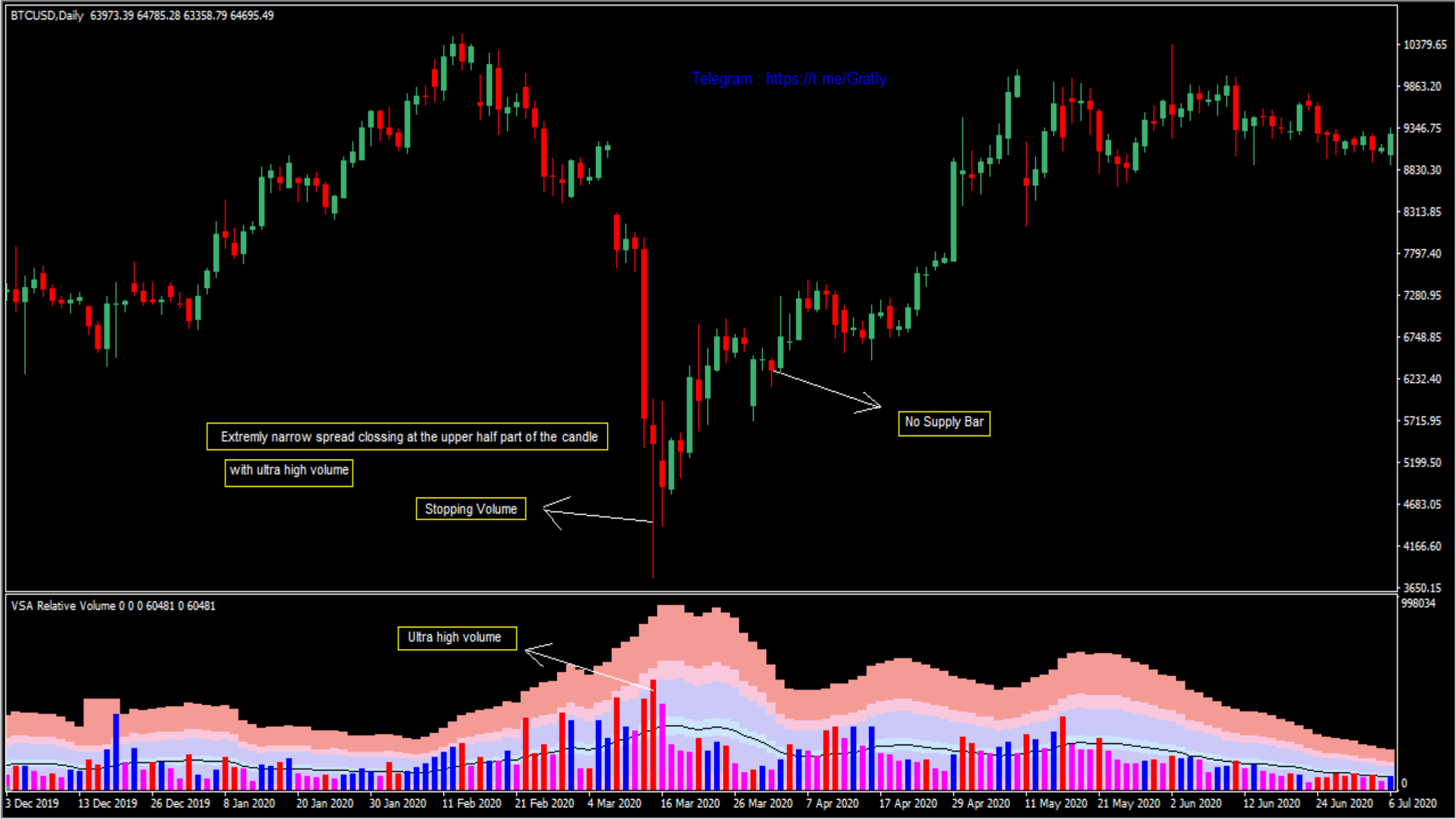
BTCUSD,Daily 63973.39 64785.28 63358.79 64695.49
Telegram : https://t.me/Gratly
Extremly narrow spread clossing at the upper half part of the candle
with ultra high volume
Stopping Volume
No Supply Bar
10379.65
9863.20
9346.75
8830.30
8313.85
7797.40
7280.95
6748.85
6232.40
5715.95
5199.50
4683.05
4166.60
3650.15
VSA Relative Volume 0 0 0 60481 0 60481
Ultra high volume
998034
0
3 Dec 2019
13 Dec 2019
26 Dec 2019
8 Jan 2020
20 Jan 2020
30 Jan 2020
11 Feb 2020
21 Feb 2020
4 Mar 2020
16 Mar 2020
26 Mar 2020
7 Apr 2020
17 Apr 2020
29 Apr 2020
11 May 2020
21 May 2020
2 Jun 2020
12 Jun 2020
24 Jun 2020
6 Jul 2020

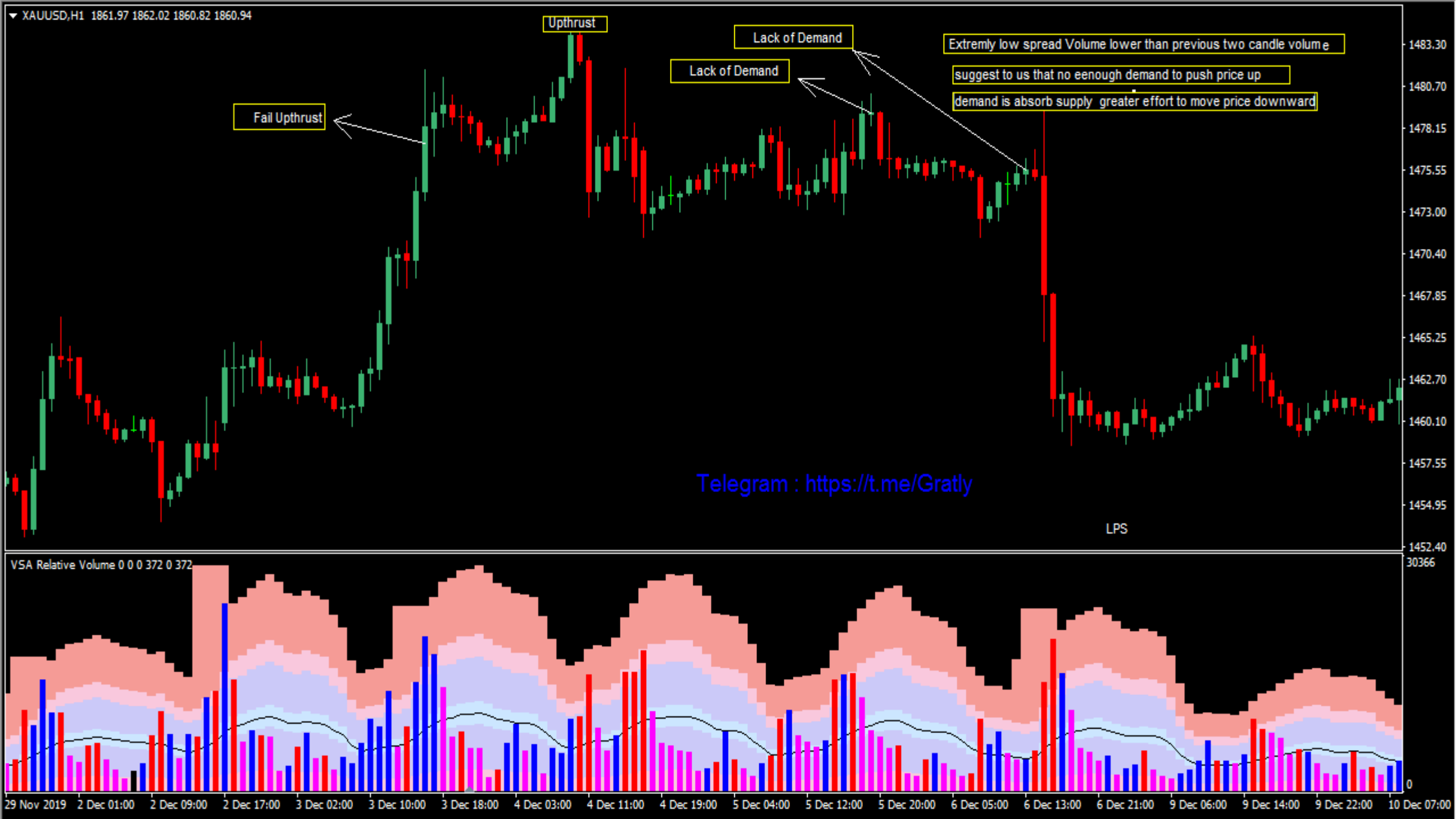
XAUUSD,H1 1861.97 1862.02 1860.82 1860.94
Upthrust
Lack of Demand
Lack of Demand
Extremly low spread Volume lower than previous two candle volume
suggest to us that no eenough demand to push price up
demand is absorb supply greater effort to move price downward
Fail Upthrust
Telegram : https://t.me/Gratly
LPS
1483.30
1480.70
1478.15
1475.55
1473.00
1470.40
1467.85
1465.25
1462.70
1460.10
1457.55
1454.95
1452.40
VSA Relative Volume 0 0 0 372 0 372
30366
0
29 Nov 2019
2 Dec 01:00
2 Dec 09:00
2 Dec 17:00
3 Dec 02:00
3 Dec 10:00
3 Dec 18:00
4 Dec 03:00
4 Dec 11:00
4 Dec 19:00
5 Dec 04:00
5 Dec 12:00
5 Dec 20:00
6 Dec 05:00
6 Dec 13:00
6 Dec 21:00
9 Dec 06:00
9 Dec 14:00
9 Dec 22:00
10 Dec 07:00

XAUUSD,H1 1861.97 1862.02 1860.82 1860.94
SOW 2
Upthrust
SOW 1
Failed Upthrust
SOW 2 Retest Volume Higher than SOW 1 Volume
discard the trade or take the trade in opposite direction
E2 > E1
Telegram : https://t.me/Gratly
1486.15
1484.10
1482.10
1480.05
1478.00
1475.95
1473.90
1471.85
1469.80
1467.80
1465.75
1463.70
1461.65
VSA Relative Volume 0 0 0 372 0 372
32079
E2 > E1
E1
E2
0
11 Dec 2019
11 Dec 09:00
11 Dec 17:00
12 Dec 02:00
12 Dec 10:00
12 Dec 18:00
13 Dec 03:00
13 Dec 11:00
13 Dec 19:00
16 Dec 04:00
16 Dec 12:00
16 Dec 20:00
17 Dec 05:00
17 Dec 13:00
17 Dec 21:00
18 Dec 06:00
18 Dec 14:00
18 Dec 22:00
19 Dec 07:00
19 Dec 15:00

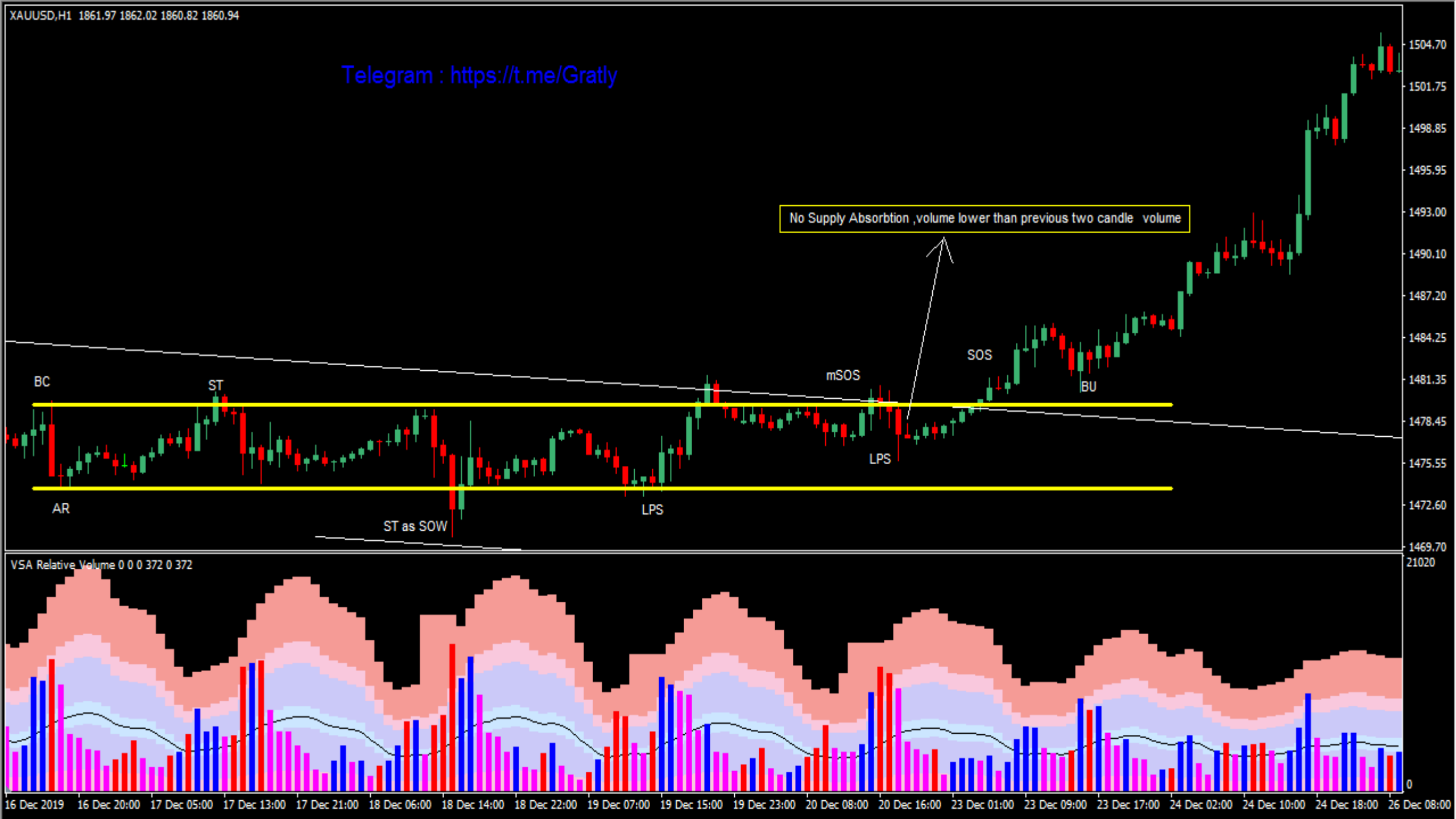
XAUUSD,H1 1861.97 1862.02 1860.82 1860.94
Telegram : https://t.me/Gratly
No Supply Absorbtion ,volume lower than previous two candle volume
BC
ST
AR
ST as SOW
LPS
mSOS
LPS
SOS
BU
1504.70
1501.75
1498.85
1495.95
1493.00
1490.10
1487.20
1484.25
1481.35
1478.45
1475.55
1472.60
1469.70
VSA Relative Volume 0 0 0 372 0 372
21020
0
16 Dec 2019
16 Dec 20:00
17 Dec 05:00
17 Dec 13:00
17 Dec 21:00
18 Dec 06:00
18 Dec 14:00
18 Dec 22:00
19 Dec 07:00
19 Dec 15:00
19 Dec 23:00
20 Dec 08:00
20 Dec 16:00
23 Dec 01:00
23 Dec 09:00
23 Dec 17:00
24 Dec 02:00
24 Dec 10:00
24 Dec 18:00
26 Dec 08:00

XAUUSD,H1 1861.97 1862.02 1860.82 1860.94
Failed Upthrust
SOW 1
SOW 2
Upthrust
SOW 3 Retest of SOW 2
Telegram : https://t.me/Gratly
1609.40
1602.60
1595.60
1588.80
1582.00
1575.00
1568.20
1561.40
1554.60
1547.60
1540.80
1534.00
1527.20
VSA Relative Volume 0 0 0 372 0 372
E2 > E1
36230
0
3 Jan 2020
3 Jan 10:00
3 Jan 18:00
6 Jan 03:00
6 Jan 11:00
6 Jan 19:00
7 Jan 04:00
7 Jan 12:00
7 Jan 20:00
8 Jan 05:00
8 Jan 13:00
8 Jan 21:00
9 Jan 06:00
9 Jan 14:00
9 Jan 22:00
10 Jan 07:00
10 Jan 15:00
10 Jan 23:00
13 Jan 08:00
13 Jan 16:00

XAUUSD,H1 1861.97 1862.02 1860.82 1860.94
1577.30
1573.70
1570.20
1566.70
1563.20
1559.70
1556.20
1552.60
1549.10
1545.60
1542.10
1538.60
1535.10
Down-Thrust
Telegram : https://t.me/Gratly
VSA Relative Volume 0 0 0 372 0 372
36230
0
8 Jan 2020
8 Jan 23:00
9 Jan 08:00
9 Jan 16:00
10 Jan 01:00
10 Jan 09:00
10 Jan 17:00
13 Jan 02:00
13 Jan 10:00
13 Jan 18:00
14 Jan 03:00
14 Jan 11:00
14 Jan 19:00
15 Jan 04:00
15 Jan 12:00
15 Jan 20:00
16 Jan 05:00
16 Jan 13:00
16 Jan 21:00
17 Jan 06:00

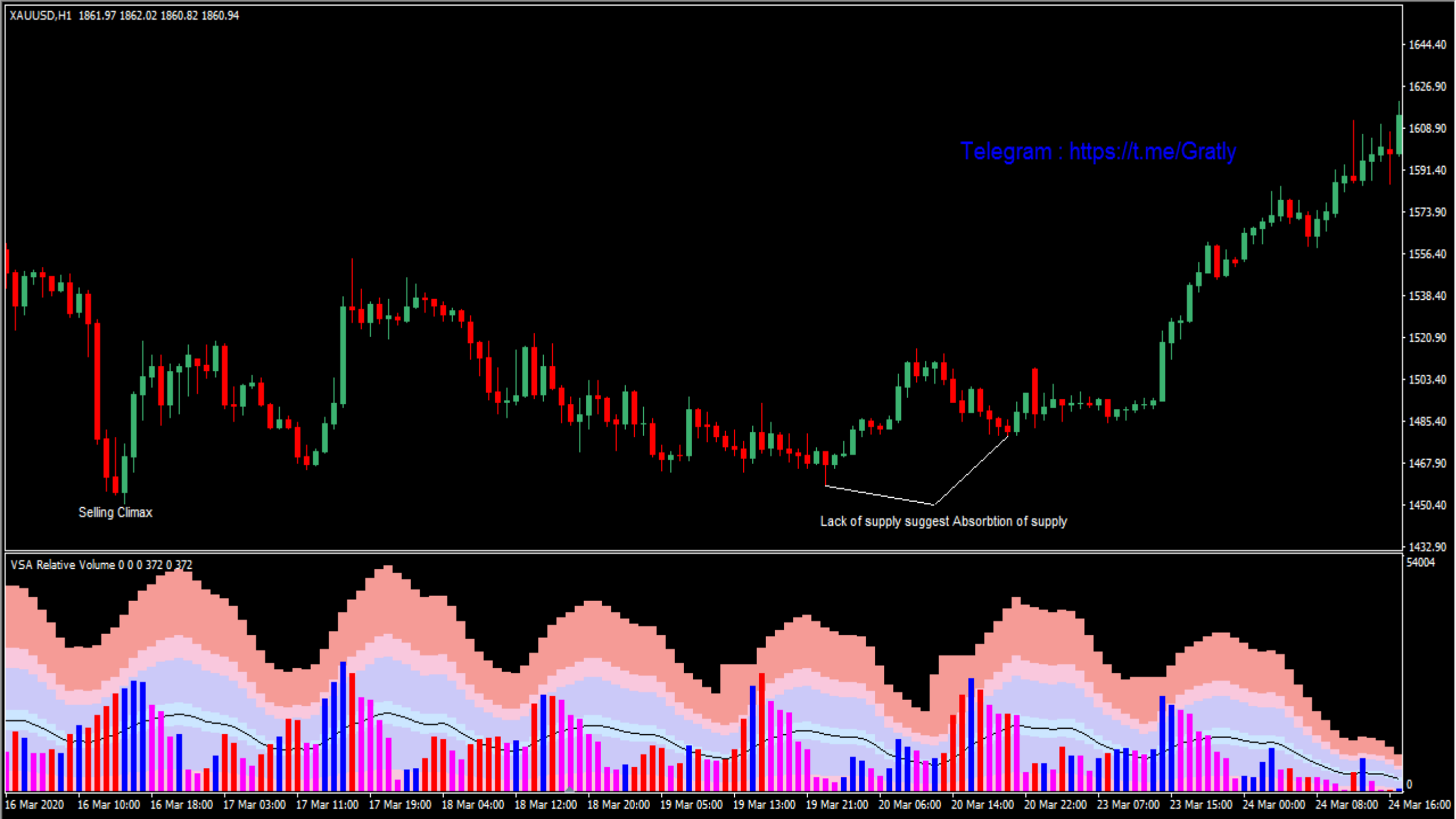
XAUUSD,H1 1861.97 1862.02 1860.82 1860.94
Telegram : https://t.me/Gratly
Selling Climax
Lack of supply suggest Absorbtion of supply
1644.40
1626.90
1608.90
1591.40
1573.90
1556.40
1538.40
1520.90
1503.40
1485.40
1467.90
1450.40
1432.90
VSA Relative Volume 0 0 0 372 0 372
54004
0
16 Mar 2020
16 Mar 10:00
16 Mar 18:00
17 Mar 03:00
17 Mar 11:00
17 Mar 19:00
18 Mar 04:00
18 Mar 12:00
18 Mar 20:00
19 Mar 05:00
19 Mar 13:00
19 Mar 21:00
20 Mar 06:00
20 Mar 14:00
20 Mar 22:00
23 Mar 07:00
23 Mar 15:00
24 Mar 00:00
24 Mar 08:00
24 Mar 16:00

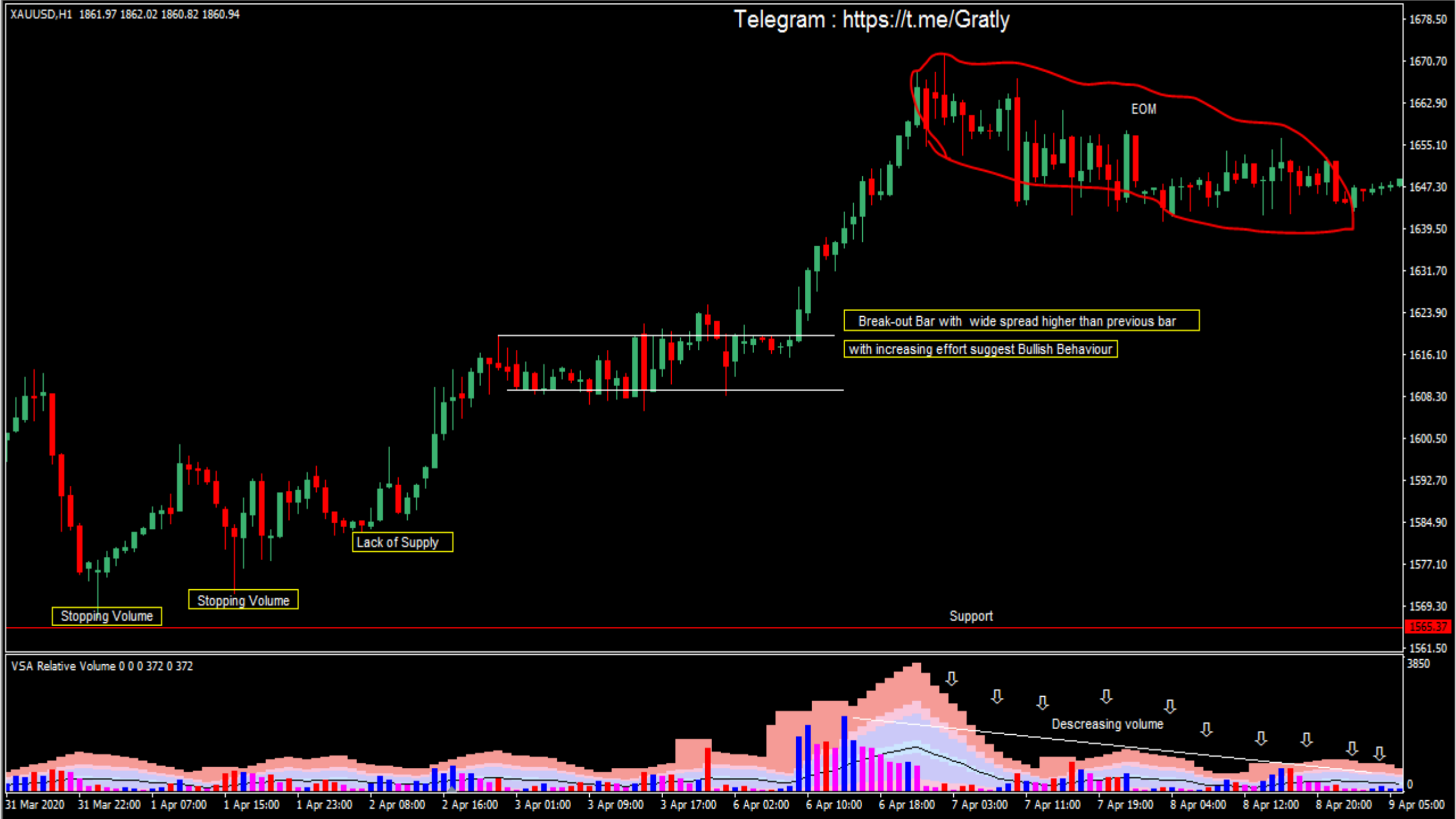
XAUUSD,H1 1861.97 1862.02 1860.82 1860.94
Telegram : https://t.me/Gratly
EOM
Break-out Bar with wide spread higher than previous bar
with increasing effort suggest Bullish Behaviour
Lack of Supply
Stopping Volume
Stopping Volume
Support
Descreasing volume
VSA Relative Volume 0 0 0 372 0 372
1678.50
1670.70
1662.90
1655.10
1647.30
1639.50
1631.70
1623.90
1616.10
1608.30
1600.50
1592.70
1584.90
1577.10
1569.30
1565.37
1561.50
3850
0
31 Mar 2020
31 Mar 22:00
1 Apr 07:00
1 Apr 15:00
1 Apr 23:00
2 Apr 08:00
2 Apr 16:00
3 Apr 01:00
3 Apr 09:00
3 Apr 17:00
6 Apr 02:00
6 Apr 10:00
6 Apr 18:00
7 Apr 03:00
7 Apr 11:00
7 Apr 19:00
8 Apr 04:00
8 Apr 12:00
8 Apr 20:00
9 Apr 05:00

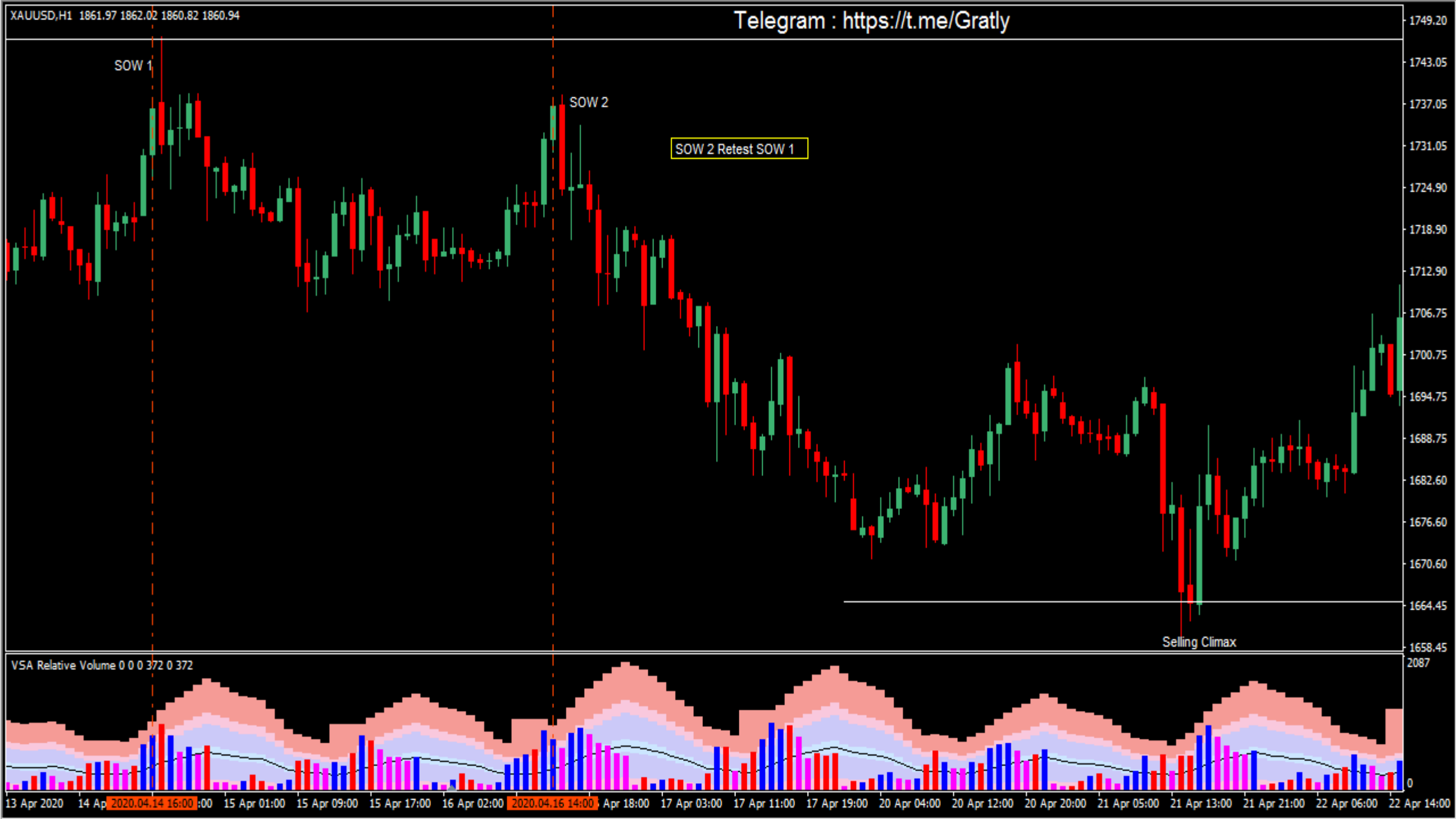
XAUUSD,H1 1861.97 1862.02 1860.82 1860.94
Telegram : https://t.me/Gratly
SOW 1
SOW 2
SOW 2 Retest SOW 1
Selling Climax
VSA Relative Volume 0 0 0 372 0 372
1749.20
1743.05
1737.05
1731.05
1724.90
1718.90
1712.90
1706.75
1700.75
1694.75
1688.75
1682.60
1676.60
1670.60
1664.45
1658.45
2087
0
13 Apr 2020
14 Ap
2020.04.14 16:00
15 Apr 01:00
15 Apr 09:00
15 Apr 17:00
16 Apr 02:00
2020.04.16 14:00
Apr 18:00
17 Apr 03:00
17 Apr 11:00
17 Apr 19:00
20 Apr 04:00
20 Apr 12:00
20 Apr 20:00
21 Apr 05:00
21 Apr 13:00
21 Apr 21:00
22 Apr 06:00
22 Apr 14:00

XAUUSD,H1 1861.97 1862.02 1860.82 1860.94
Stopping Action
Sbar
VSA Relative Volume 0 0 0 372 0 372
Telegram : https://t.me/Gratly
1976.90
1971.20
1965.50
1959.80
1954.10
1948.55
1942.85
1937.15
1931.45
1925.90
1920.20
1914.50
1908.80
1903.25
1897.55
36218
0
3 Sep 2020
3 Sep 14:00
3 Sep 22:00
4 Sep 07:00
4 Sep 15:00
4 Sep 23:00
7 Sep 08:00
7 Sep 16:00
8 Sep 05:00
8 Sep 13:00
8 Sep 21:00
9 Sep 06:00
9 Sep 14:00
9 Sep 22:00
10 Sep 07:00
10 Sep 15:00
10 Sep 23:00
11 Sep 08:00
11 Sep 16:00
14 Sep 01:00

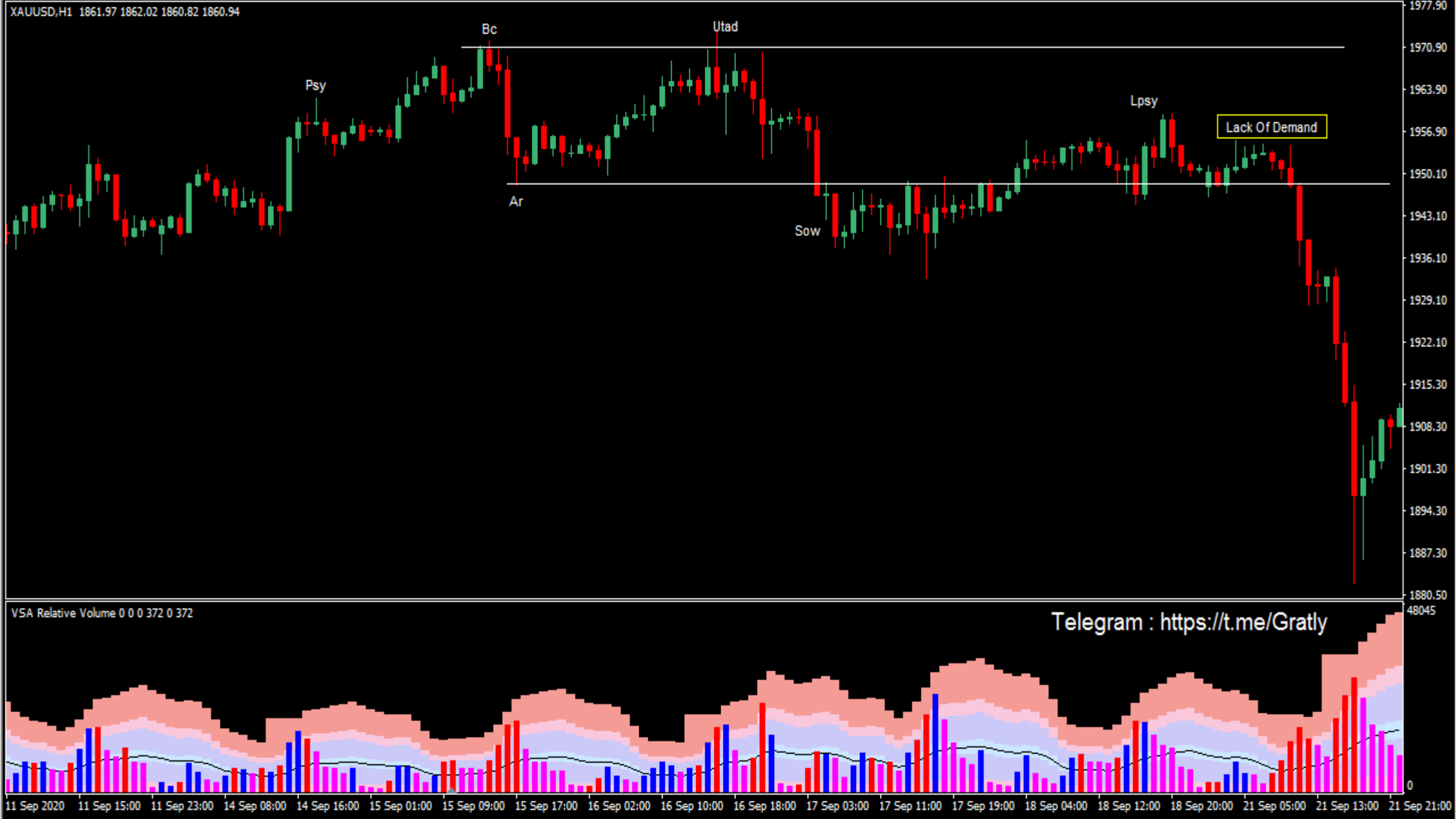
XAUUSD,H1 1861.97 1862.02 1860.82 1860.94
Bc
Utad
Psy
Lpsy
Lack Of Demand
Ar
Sow
1977.90
1970.90
1963.90
1956.90
1950.10
1943.10
1936.10
1929.10
1922.10
1915.30
1908.30
1901.30
1894.30
1887.30
1880.50
VSA Relative Volume 0 0 0 372 0 372
Telegram : https://t.me/Gratly
48045
0
11 Sep 2020
11 Sep 15:00
11 Sep 23:00
14 Sep 08:00
14 Sep 16:00
15 Sep 01:00
15 Sep 09:00
15 Sep 17:00
16 Sep 02:00
16 Sep 10:00
16 Sep 18:00
17 Sep 03:00
17 Sep 11:00
17 Sep 19:00
18 Sep 04:00
18 Sep 12:00
18 Sep 20:00
21 Sep 05:00
21 Sep 13:00
21 Sep 21:00

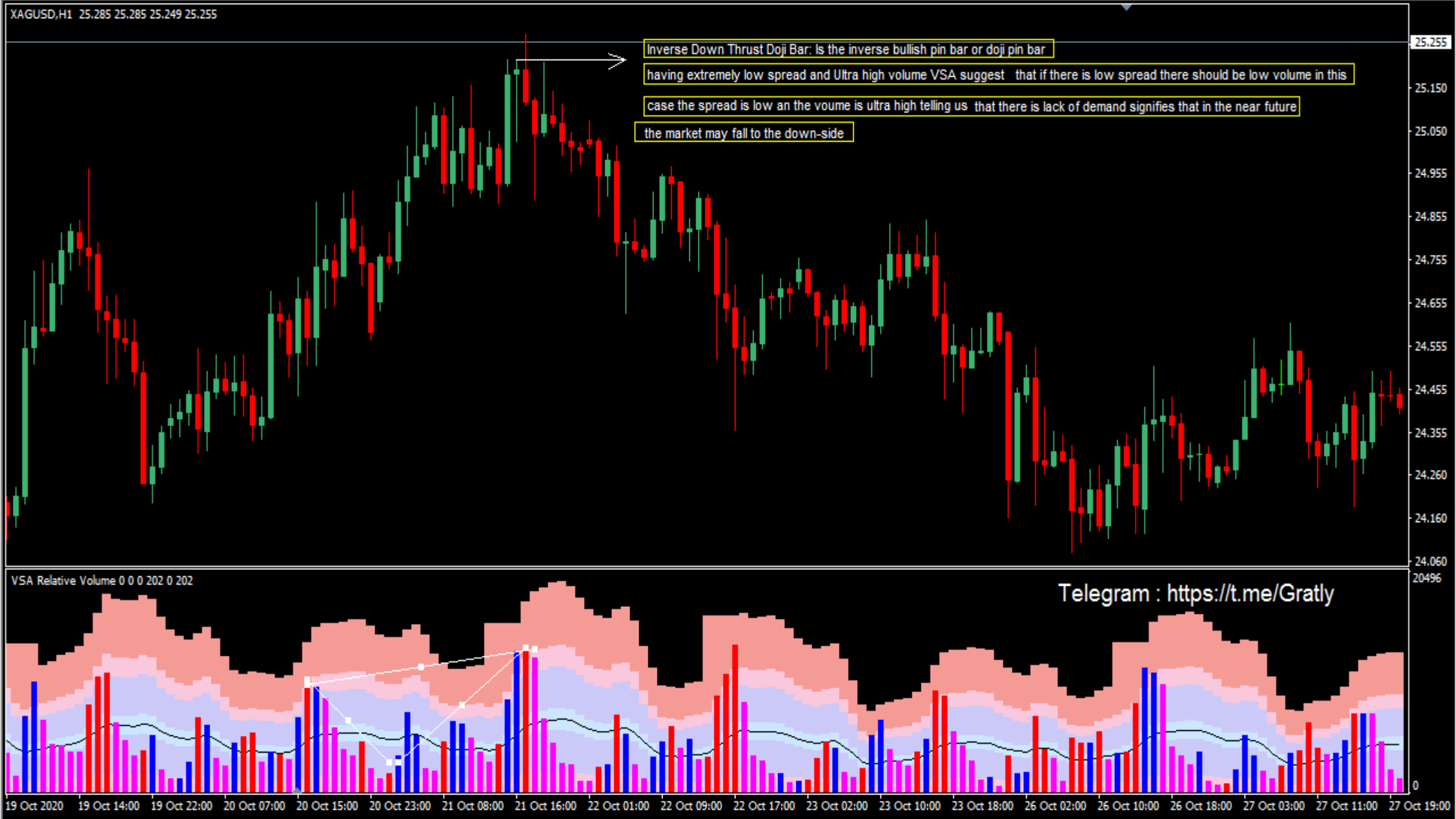
XAGUSD,H1 25.285 25.285 25.249 25.255
Inverse Down Thrust Doji Bar: Is the inverse bullish pin bar or doji pin bar
having extremely low spread and Ultra high volume VSA suggest that if there is low spread there should be low volume in this
case the spread is low an the voume is ultra high telling us that there is lack of demand signifies that in the near future
the market may fall to the down-side
25.255
25.150
25.050
24.955
24.855
24.755
24.655
24.555
24.455
24.355
24.260
24.160
24.060
VSA Relative Volume 0 0 0 202 0 202
Telegram : https://t.me/Gratly
20496
0
19 Oct 2020
19 Oct 14:00
19 Oct 22:00
20 Oct 07:00
20 Oct 15:00
20 Oct 23:00
21 Oct 08:00
21 Oct 16:00
22 Oct 01:00
22 Oct 09:00
22 Oct 17:00
23 Oct 02:00
23 Oct 10:00
23 Oct 18:00
26 Oct 02:00
26 Oct 10:00
26 Oct 18:00
27 Oct 03:00
27 Oct 11:00
27 Oct 19:00

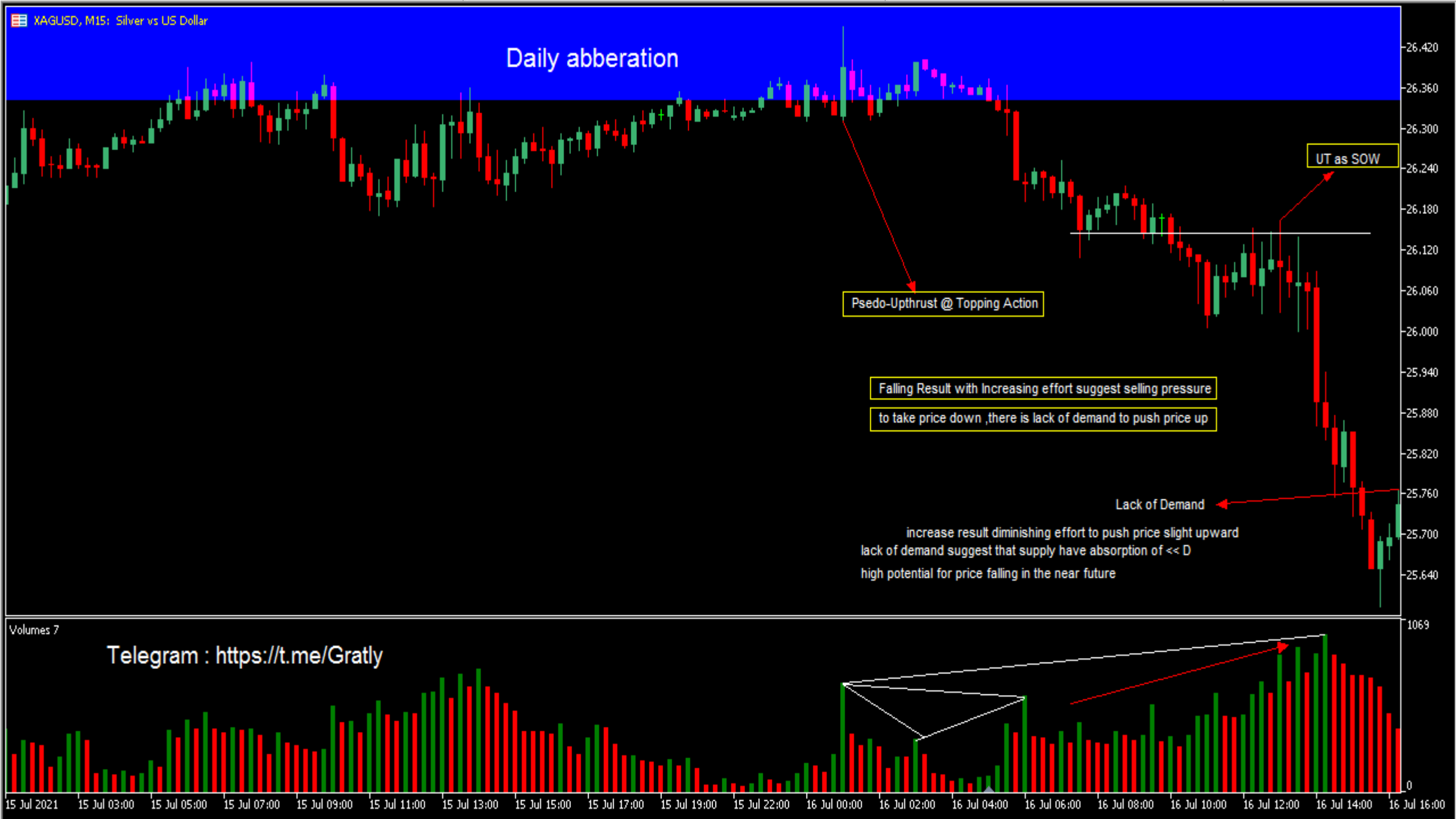
XAGUSD, M15: Silver vs US Dollar
Daily abberation
UT as SOW
Psedo-Upthrust @ Topping Action
Falling Result with Increasing effort suggest selling pressure
to take price down ,there is lack of demand to push price up
Lack of Demand
increase result diminishing effort to push price slight upward
lack of demand suggest that supply have absorption of << D
high potential for price falling in the near future
Volumes 7
Telegram : https://t.me/Gratly
26.420
26.360
26.300
26.240
26.180
26.120
26.060
26.000
25.940
25.880
25.820
25.760
25.700
25.640
1069
0
15 Jul 2021
15 Jul 03:00
15 Jul 05:00
15 Jul 07:00
15 Jul 09:00
15 Jul 11:00
15 Jul 13:00
15 Jul 15:00
15 Jul 17:00
15 Jul 19:00
15 Jul 22:00
16 Jul 00:00
16 Jul 02:00
16 Jul 04:00
16 Jul 06:00
16 Jul 08:00
16 Jul 10:00
16 Jul 12:00
16 Jul 14:00
16 Jul 16:00

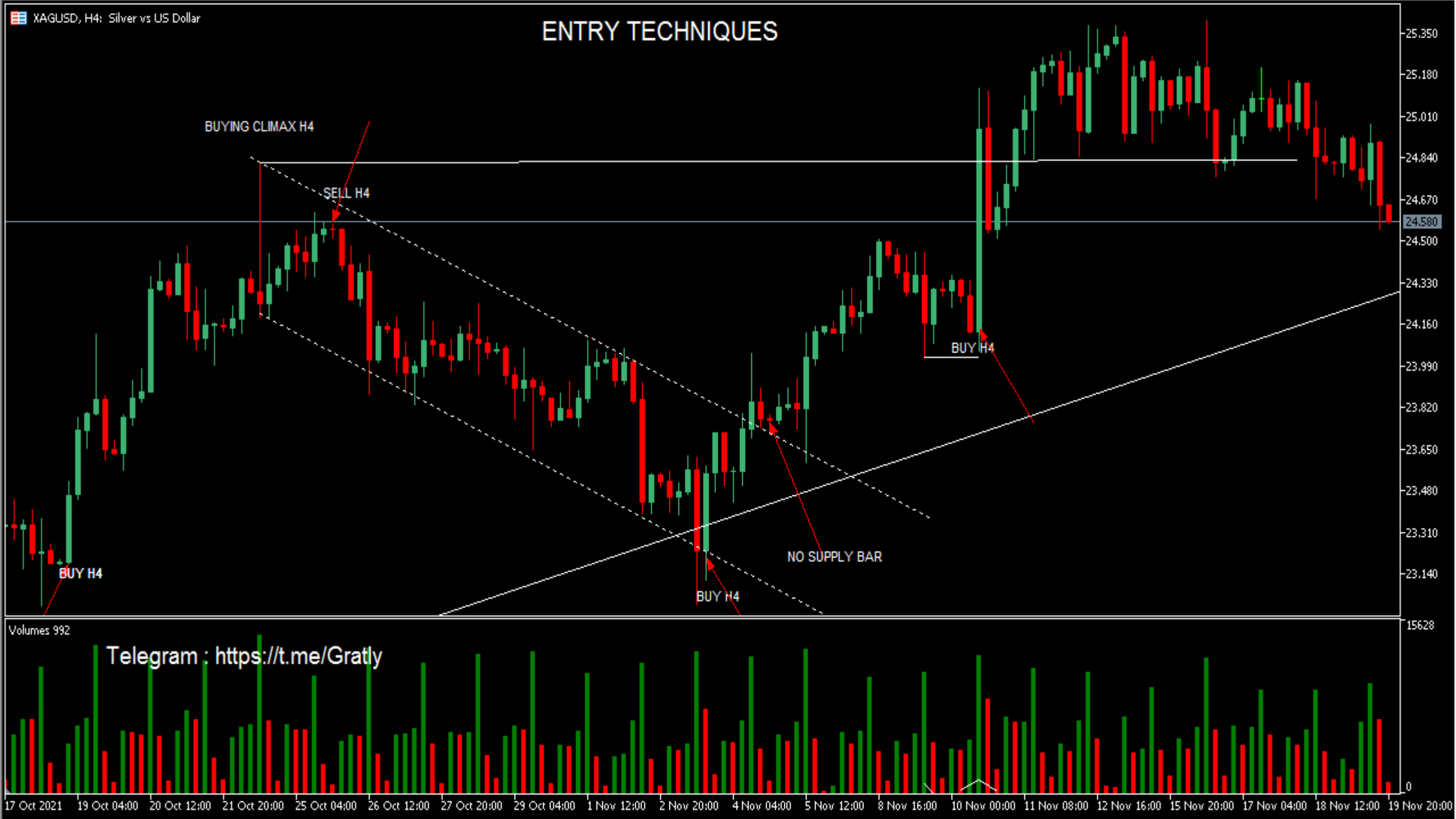
XAGUSD, H4: Silver vs US Dollar
ENTRY TECHNIQUES
BUYING CLIMAX H4
SELL H4
BUY H4
BUY H4
NO SUPPLY BAR
BUY H4
Volumes 992
Telegram : https://t.me/Gratly
25.350
25.180
25.010
24.840
24.670
24.580
24.500
24.330
24.160
23.990
23.820
23.650
23.480
23.310
23.140
15628
0
17 Oct 2021
19 Oct 04:00
20 Oct 12:00
21 Oct 20:00
25 Oct 04:00
26 Oct 12:00
27 Oct 20:00
29 Oct 04:00
1 Nov 12:00
2 Nov 20:00
4 Nov 04:00
5 Nov 12:00
8 Nov 16:00
10 Nov 00:00
11 Nov 08:00
12 Nov 16:00
15 Nov 20:00
17 Nov 04:00
18 Nov 12:00
19 Nov 20:00

EURJPY,Monthly

EURJPY,Monthly 131.771 132.562 127.980 128.639

W ==Weak Currency
S ==Strong Currency

152.285 148.942 144.635 136.985 128.639 121.910 114.260 106.610 98.960 94.655 91.535

1 Jun 2009 | 1 Feb 2010 | 1 Oct 2010 | 1 Jun 2011 | 1 Feb 2012 | 1 Oct 2012 | 1 Jun 2013 | 1 Feb 2014 | 1 Oct 2014 | 1 Jun 2015 | 1 Feb 2016 | 1 Oct 2016 | 1 Jun 2017 | 1 Feb 2018 | 1 Oct 2018 | 1 Jun 2019 | 1 Feb 2020 | 1 Oct 2020 | 1 Jun 2021

USDJPY,Monthly

USDJPY,Monthly 114.022 114.972 112.726 114.020

Relative And Comparative Analysis
For Swings Points

Telegram : https://t.me/Gratly

127.970 125.102 121.000 114.020 107.265 100.500 93.735 86.765 80.000 75.662 73.235

1 Jul 2009 | 1 Mar 2010 | 1 Nov 2010 | 1 Jul 2011 | 1 Mar 2012 | 1 Nov 2012 | 1 Jul 2013 | 1 Mar 2014 | 1 Nov 2014 | 1 Jul 2015 | 1 Mar 2016 | 1 Nov 2016 | 1 Jul 2017 | 1 Mar 2018 | 1 Nov 2018 | 1 Jul 2019 | 1 Mar 2020 | 1 Nov 2020 | 1 Jul 2021

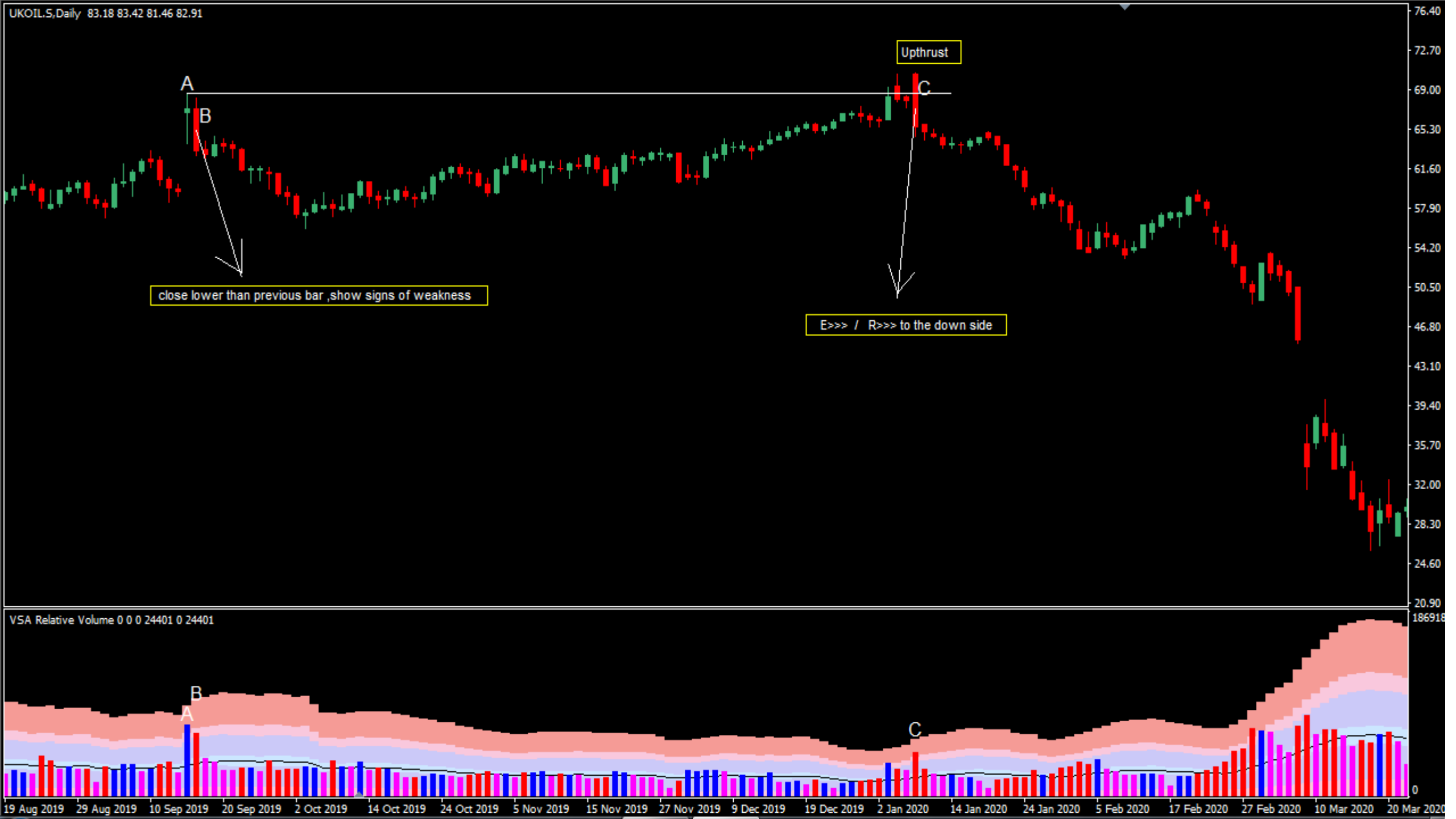
UKOIL.S,Daily 83.18 83.42 81.46 82.91
A
B
C
Upthrust
close lower than previous bar ,show signs of weakness
E>>> / R>>> to the down side
76.40
72.70
69.00
65.30
61.60
57.90
54.20
50.50
46.80
43.10
39.40
35.70
32.00
28.30
24.60
20.90
VSA Relative Volume 0 0 0 24401 0 24401
186918
0
19 Aug 2019
29 Aug 2019
10 Sep 2019
20 Sep 2019
2 Oct 2019
14 Oct 2019
24 Oct 2019
5 Nov 2019
15 Nov 2019
27 Nov 2019
9 Dec 2019
19 Dec 2019
2 Jan 2020
14 Jan 2020
24 Jan 2020
5 Feb 2020
17 Feb 2020
27 Feb 2020
10 Mar 2020
20 Mar 2020

EURUSD,H1 1.12456 1.12552 1.12353 1.12377
analogue bar
A
analogue bar
B
Telegram : https://t.me/Gratly
1.12300
1.12250
1.12200
1.12150
1.12100
1.12055
1.12005
1.11955
1.11905
1.11855
1.11805
1.11755
1.11705
1.11655
1.11605
VSA Relative Volume 0 0 0 1821 0 1821
17074
0
A
B
9 Aug 2019
9 Aug 15:00
9 Aug 19:00
9 Aug 23:00
12 Aug 03:00
12 Aug 07:00
12 Aug 11:00
12 Aug 15:00
12 Aug 19:00
12 Aug 23:00
13 Aug 03:00
13 Aug 07:00
13 Aug 11:00
13 Aug 15:00
13 Aug 19:00
13 Aug 23:00
14 Aug 03:00
14 Aug 07:00
14 Aug 11:00
14 Aug 15:00

EURUSD,H1 1.12456 1.12552 1.12353 1.12377
UT
A
analogue bar
B
analogue bar
MSB
Telegram : https://t.me/Gratly
VSA Relative Volume 0 0 0 1821 0 1821
A
B
1.12330
1.12260
1.12190
1.12120
1.12050
1.11980
1.11910
1.11845
1.11775
1.11705
1.11635
1.11565
1.11495
1.11425
1.11355
1.11285
17074
0
12 Aug 2019
12 Aug 16:00
12 Aug 20:00
13 Aug 00:00
13 Aug 04:00
13 Aug 08:00
13 Aug 12:00
13 Aug 16:00
13 Aug 20:00
14 Aug 00:00
14 Aug 04:00
14 Aug 08:00
14 Aug 12:00
14 Aug 16:00
14 Aug 20:00
15 Aug 00:00
15 Aug 04:00
15 Aug 08:00
15 Aug 12:00
15 Aug 16:00

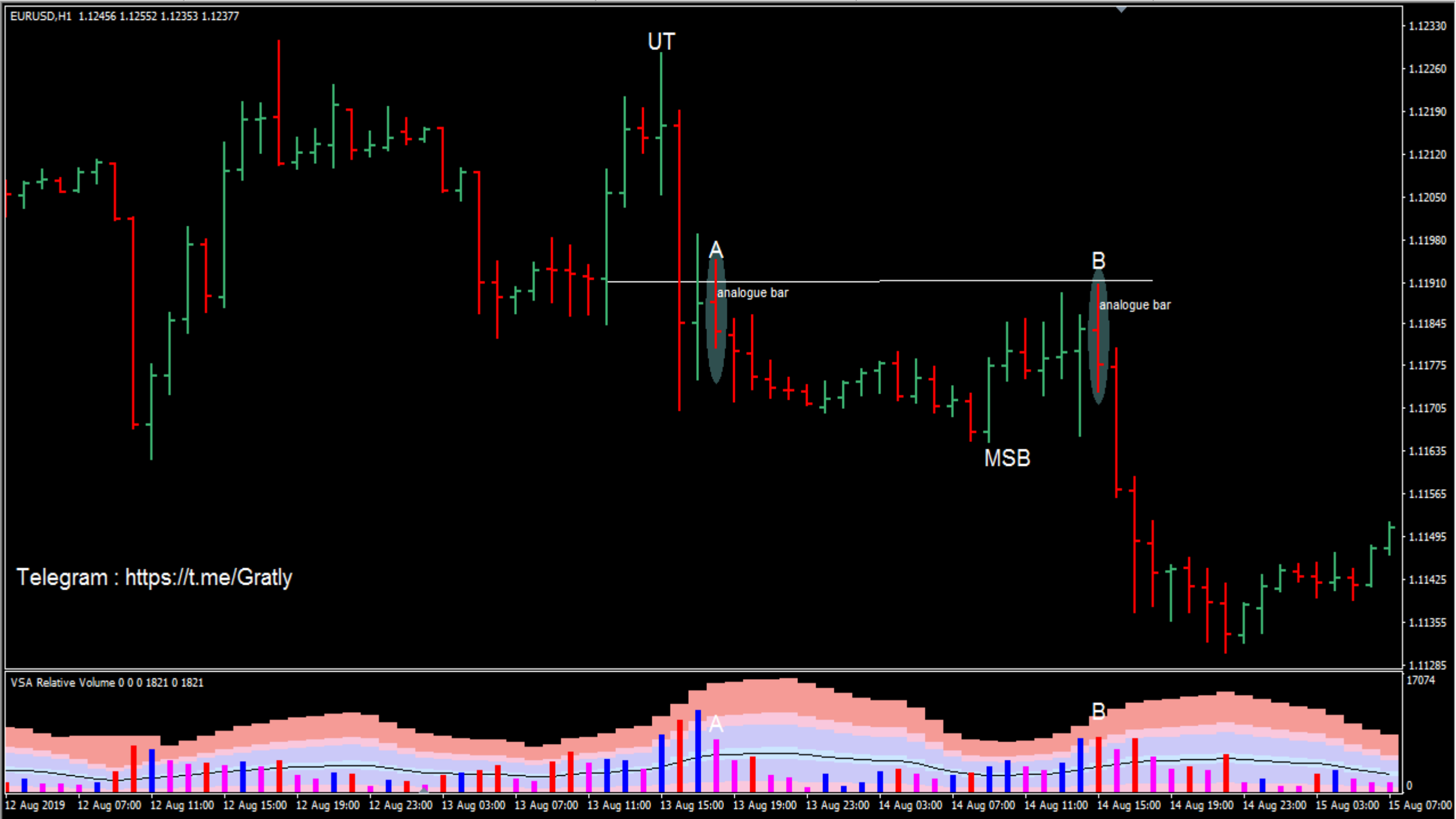
EURUSD,H1 1.12456 1.12552 1.12353 1.12377
UT
A
analogue bar
B
analogue bar
MSB
Telegram : https://t.me/Gratly
VSA Relative Volume 0 0 0 1821 0 1821
A
B
1.12330
1.12260
1.12190
1.12120
1.12050
1.11980
1.11910
1.11845
1.11775
1.11705
1.11635
1.11565
1.11495
1.11425
1.11355
1.11285
17074
0
12 Aug 2019
12 Aug 07:00
12 Aug 11:00
12 Aug 15:00
12 Aug 19:00
12 Aug 23:00
13 Aug 03:00
13 Aug 07:00
13 Aug 11:00
13 Aug 15:00
13 Aug 19:00
13 Aug 23:00
14 Aug 03:00
14 Aug 07:00
14 Aug 11:00
14 Aug 15:00
14 Aug 19:00
14 Aug 23:00
15 Aug 03:00
15 Aug 07:00

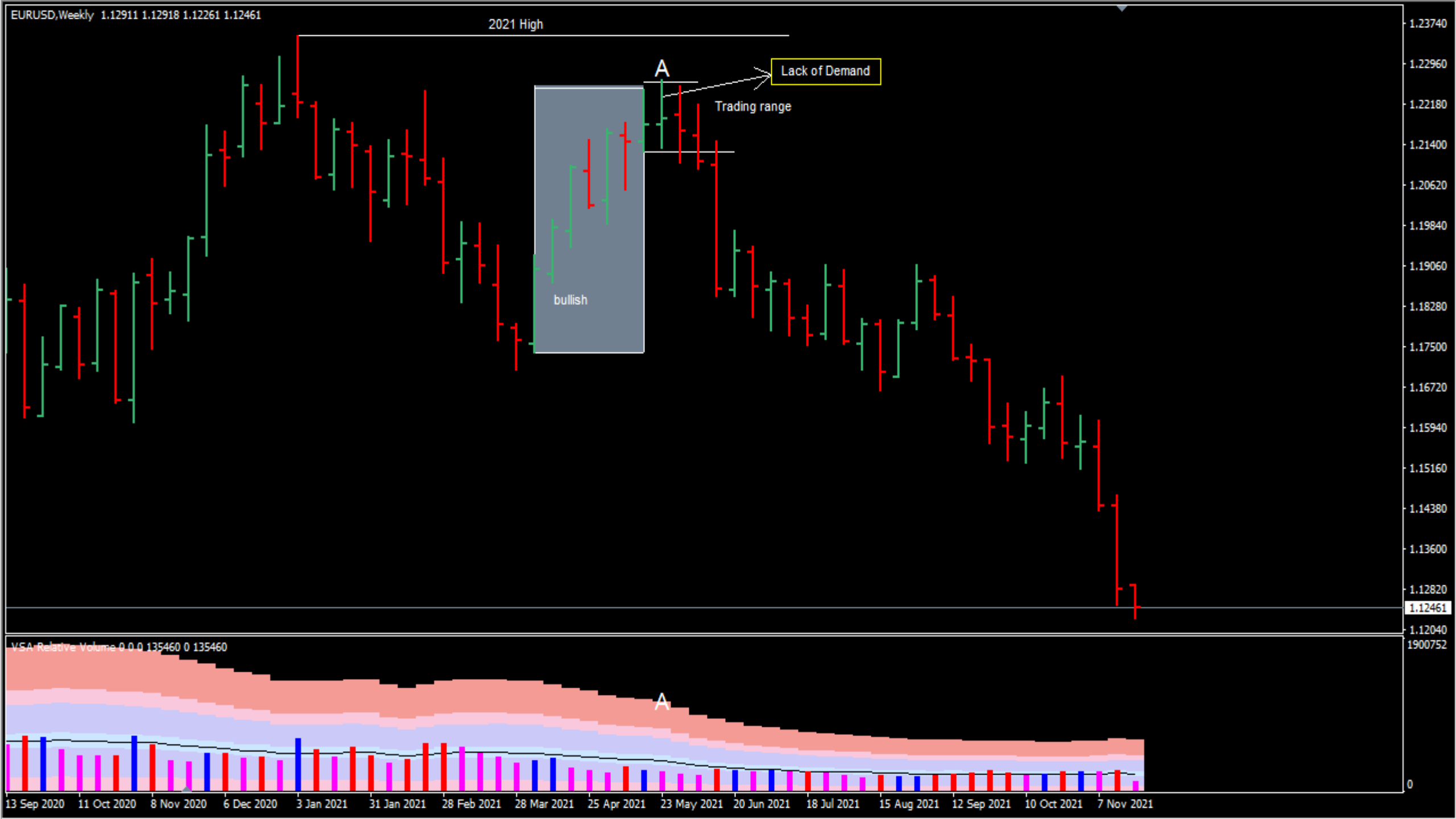
EURUSD,Weekly 1.12911 1.12918 1.12261 1.12461
2021 High
A
Lack of Demand
Trading range
bullish
1.23740
1.22960
1.22180
1.21400
1.20620
1.19840
1.19060
1.18280
1.17500
1.16720
1.15940
1.15160
1.14380
1.13600
1.12820
1.12461
1.12040
VSA Relative Volume 0 0 0 135460 0 135460
A
1900752
0
13 Sep 2020
11 Oct 2020
8 Nov 2020
6 Dec 2020
3 Jan 2021
31 Jan 2021
28 Feb 2021
28 Mar 2021
25 Apr 2021
23 May 2021
20 Jun 2021
18 Jul 2021
15 Aug 2021
12 Sep 2021
10 Oct 2021
7 Nov 2021

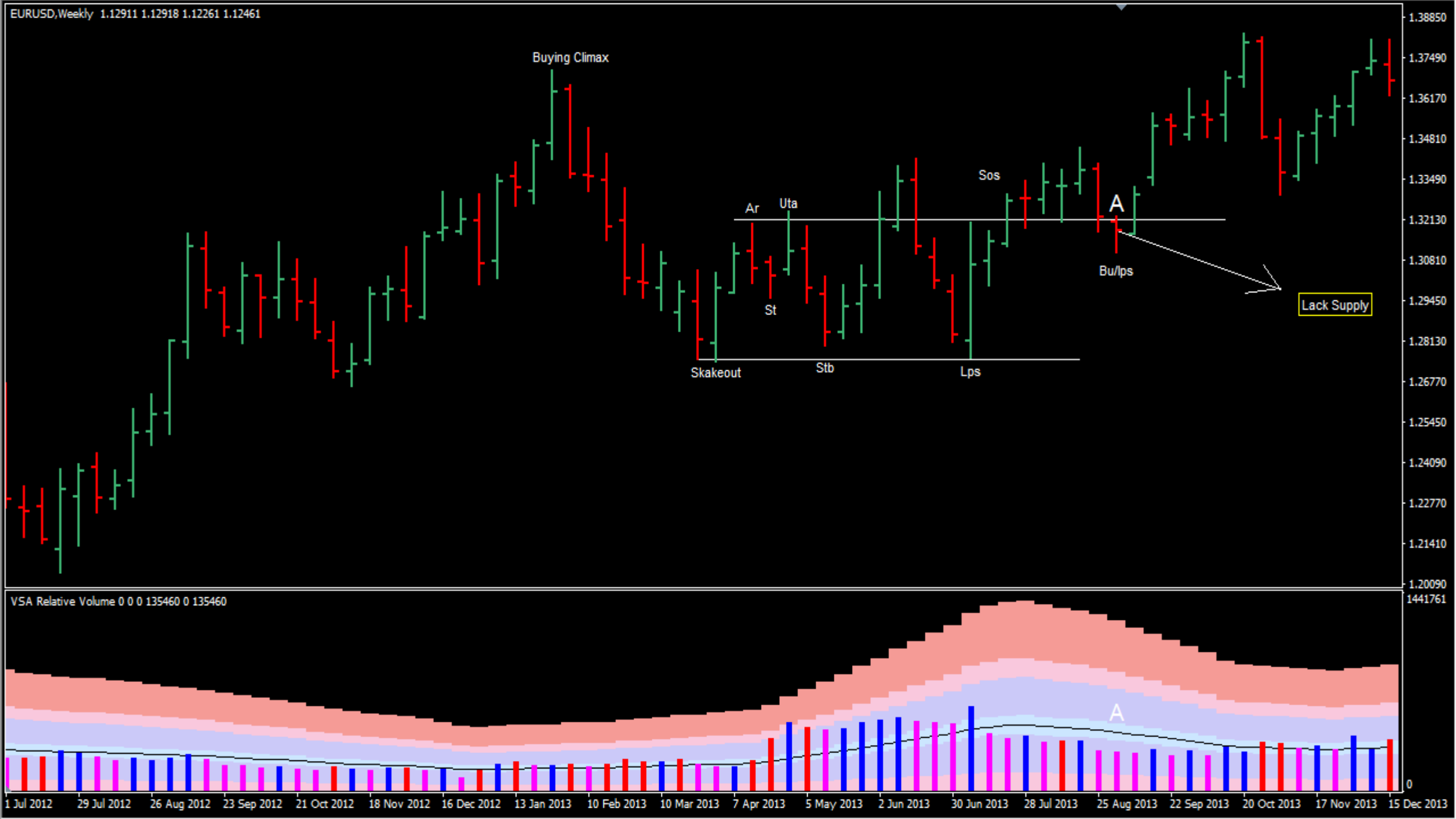
EURUSD,Weekly 1.12911 1.12918 1.12261 1.12461
Buying Climax
Ar
Uta
St
Skakeout
Stb
Lps
Sos
A
Bu/lps
Lack Supply
1.38850
1.37490
1.36170
1.34810
1.33490
1.32130
1.30810
1.29450
1.28130
1.26770
1.25450
1.24090
1.22770
1.21410
1.20090
VSA Relative Volume 0 0 0 135460 0 135460
1441761
A
0
1 Jul 2012
29 Jul 2012
26 Aug 2012
23 Sep 2012
21 Oct 2012
18 Nov 2012
16 Dec 2012
13 Jan 2013
10 Feb 2013
10 Mar 2013
7 Apr 2013
5 May 2013
2 Jun 2013
30 Jun 2013
28 Jul 2013
25 Aug 2013
22 Sep 2013
20 Oct 2013
17 Nov 2013
15 Dec 2013

BTCUSD,Daily 59593.37 59892.79 58519.25 59184.31
MARK-UP PHACE
AR
ST
ST
SOS
LACK OF SUPPLY
SC
ST @SOW
LACK OF SUPPLY
9368.65
8895.10
8421.55
7933.65
7460.10
6986.55
6513.00
6039.45
5565.90
5078.00
4604.45
4130.90
3657.35
3183.80
2710.25
VSA Relative Volume 66150 0 0 0 0 66150
394456
0
26 Oct 2018
7 Nov 2018
19 Nov 2018
29 Nov 2018
11 Dec 2018
21 Dec 2018
4 Jan 2019
16 Jan 2019
28 Jan 2019
7 Feb 2019
19 Feb 2019
1 Mar 2019
13 Mar 2019
25 Mar 2019
4 Apr 2019
16 Apr 2019
26 Apr 2019
8 May 2019
20 May 2019
30 May 2019

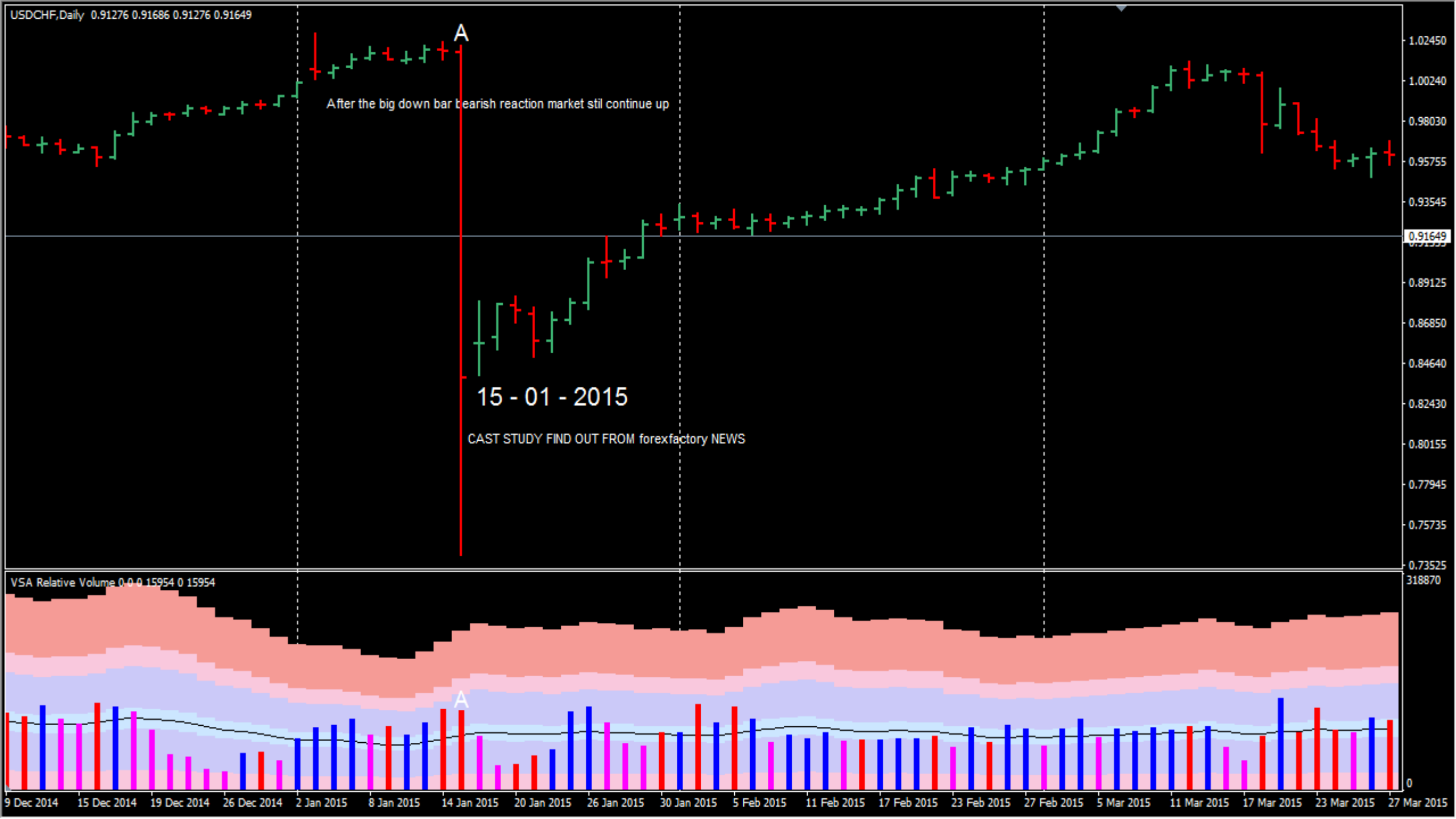
USDCHF,Daily 0.91276 0.91686 0.91276 0.91649
A
After the big down bar bearish reaction market stil continue up
15 - 01 - 2015
CAST STUDY FIND OUT FROM forexfactory NEWS
1.02450
1.00240
0.98030
0.95755
0.93545
0.91649
0.89125
0.86850
0.84640
0.82430
0.80155
0.77945
0.75735
0.73525
VSA Relative Volume 0 0 0 15954 0 15954
318870
0
A
9 Dec 2014
15 Dec 2014
19 Dec 2014
26 Dec 2014
2 Jan 2015
8 Jan 2015
14 Jan 2015
20 Jan 2015
26 Jan 2015
30 Jan 2015
5 Feb 2015
11 Feb 2015
17 Feb 2015
23 Feb 2015
27 Feb 2015
5 Mar 2015
11 Mar 2015
17 Mar 2015
23 Mar 2015
27 Mar 2015

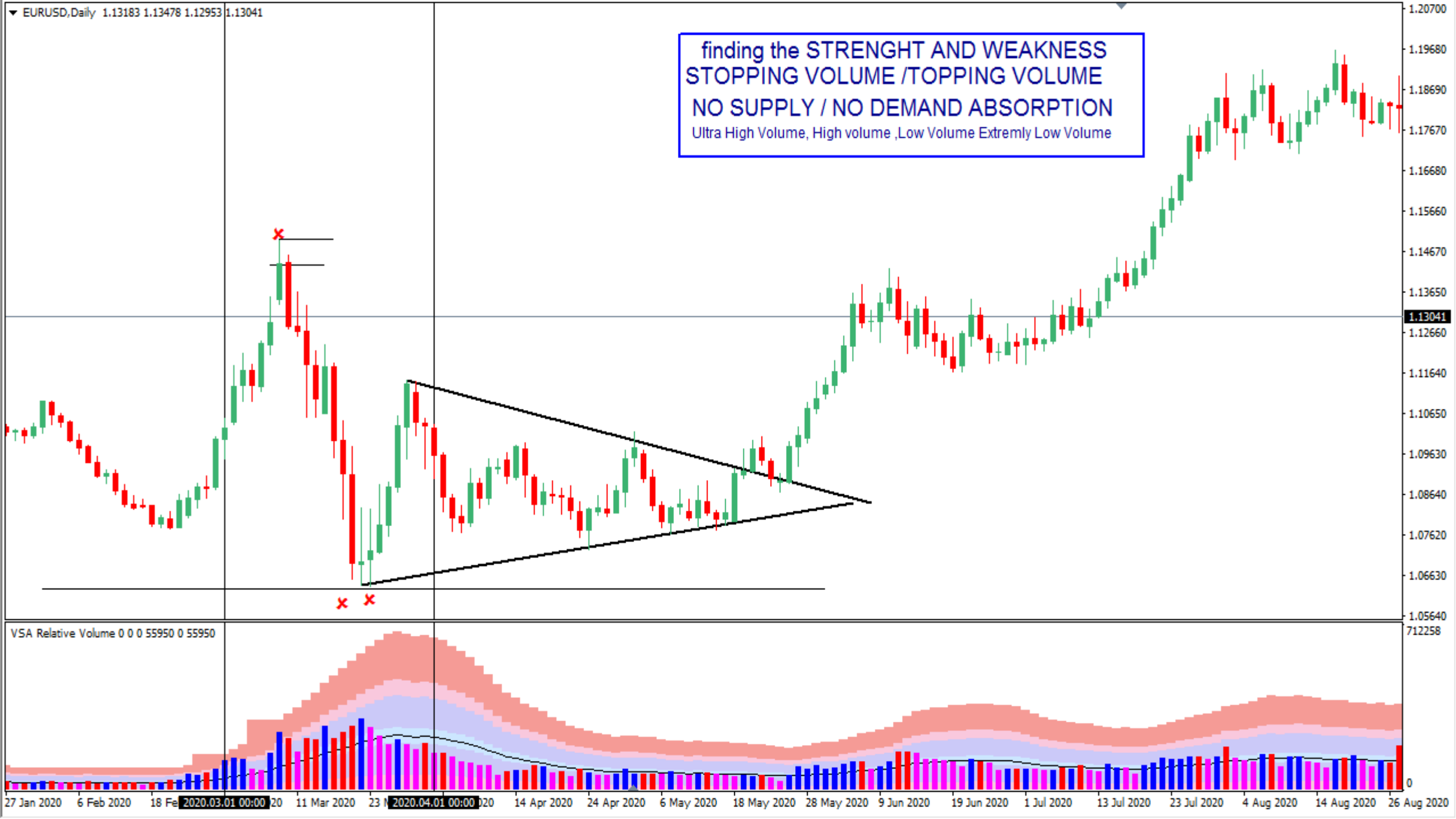
EURUSD,Daily 1.13183 1.13478 1.12953 1.13041
finding the STRENGHT AND WEAKNESS
STOPPING VOLUME /TOPPING VOLUME
NO SUPPLY / NO DEMAND ABSORPTION
Ultra High Volume, High volume ,Low Volume Extremly Low Volume
VSA Relative Volume 0 0 0 55950 0 55950
1.20700
1.19680
1.18690
1.17670
1.16680
1.15660
1.14670
1.13650
1.13041
1.12660
1.11640
1.10650
1.09630
1.08640
1.07620
1.06630
1.05640
712258
0
27 Jan 2020
6 Feb 2020
18 Fe
2020.03.01 00:00
20
11 Mar 2020
23 M
2020.04.01 00:00
020
14 Apr 2020
24 Apr 2020
6 May 2020
18 May 2020
28 May 2020
9 Jun 2020
19 Jun 2020
1 Jul 2020
13 Jul 2020
23 Jul 2020
4 Aug 2020
14 Aug 2020
26 Aug 2020

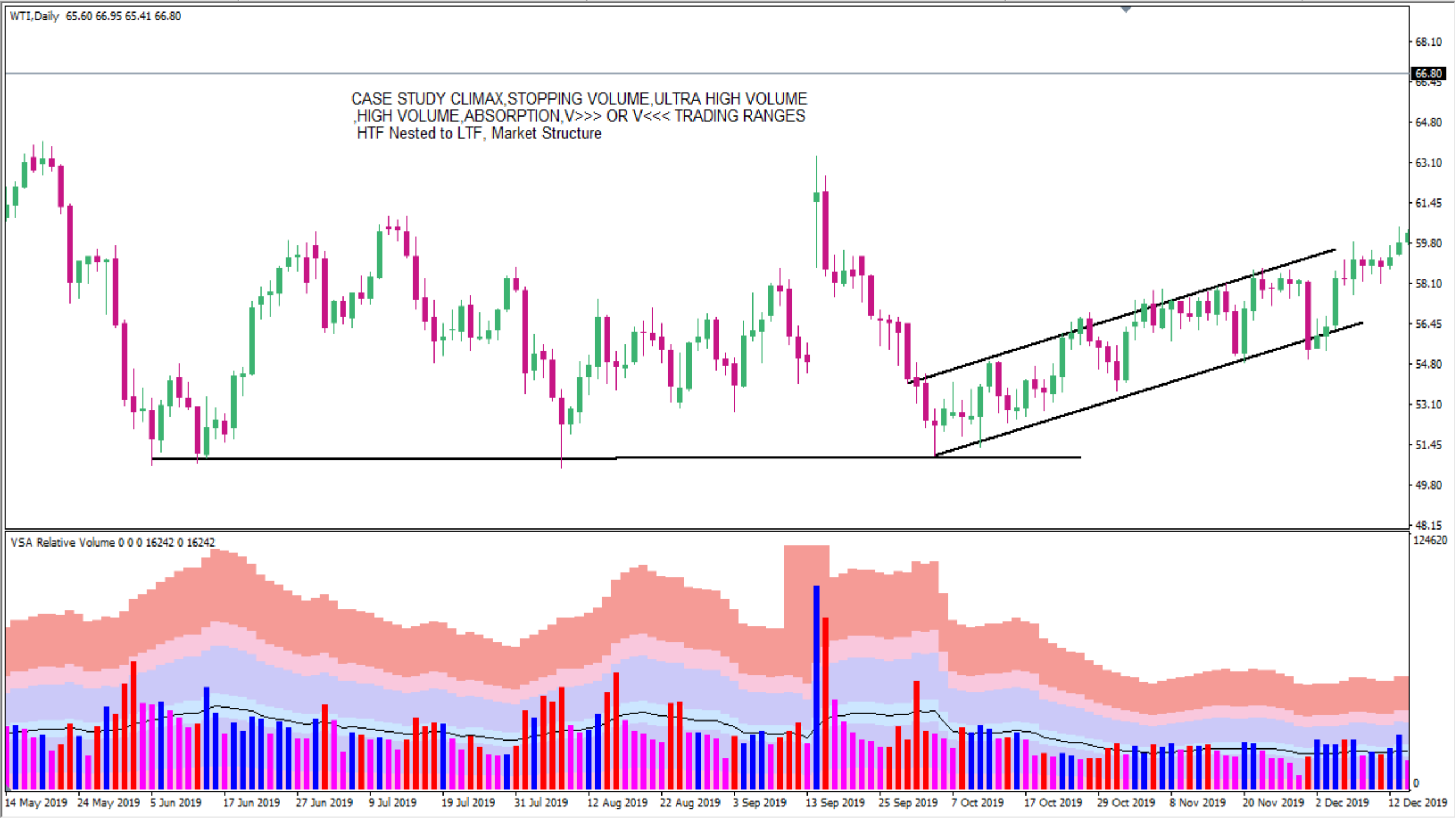
WTI,Daily 65.60 66.95 65.41 66.80
CASE STUDY CLIMAX,STOPPING VOLUME,ULTRA HIGH VOLUME
,HIGH VOLUME,ABSORPTION,V>>> OR V<<< TRADING RANGES
HTF Nested to LTF, Market Structure
68.10
66.80
64.80
63.10
61.45
59.80
58.10
56.45
54.80
53.10
51.45
49.80
48.15
VSA Relative Volume 0 0 0 16242 0 16242
124620
0
14 May 2019
24 May 2019
5 Jun 2019
17 Jun 2019
27 Jun 2019
9 Jul 2019
19 Jul 2019
31 Jul 2019
12 Aug 2019
22 Aug 2019
3 Sep 2019
13 Sep 2019
25 Sep 2019
7 Oct 2019
17 Oct 2019
29 Oct 2019
8 Nov 2019
20 Nov 2019
2 Dec 2019
12 Dec 2019

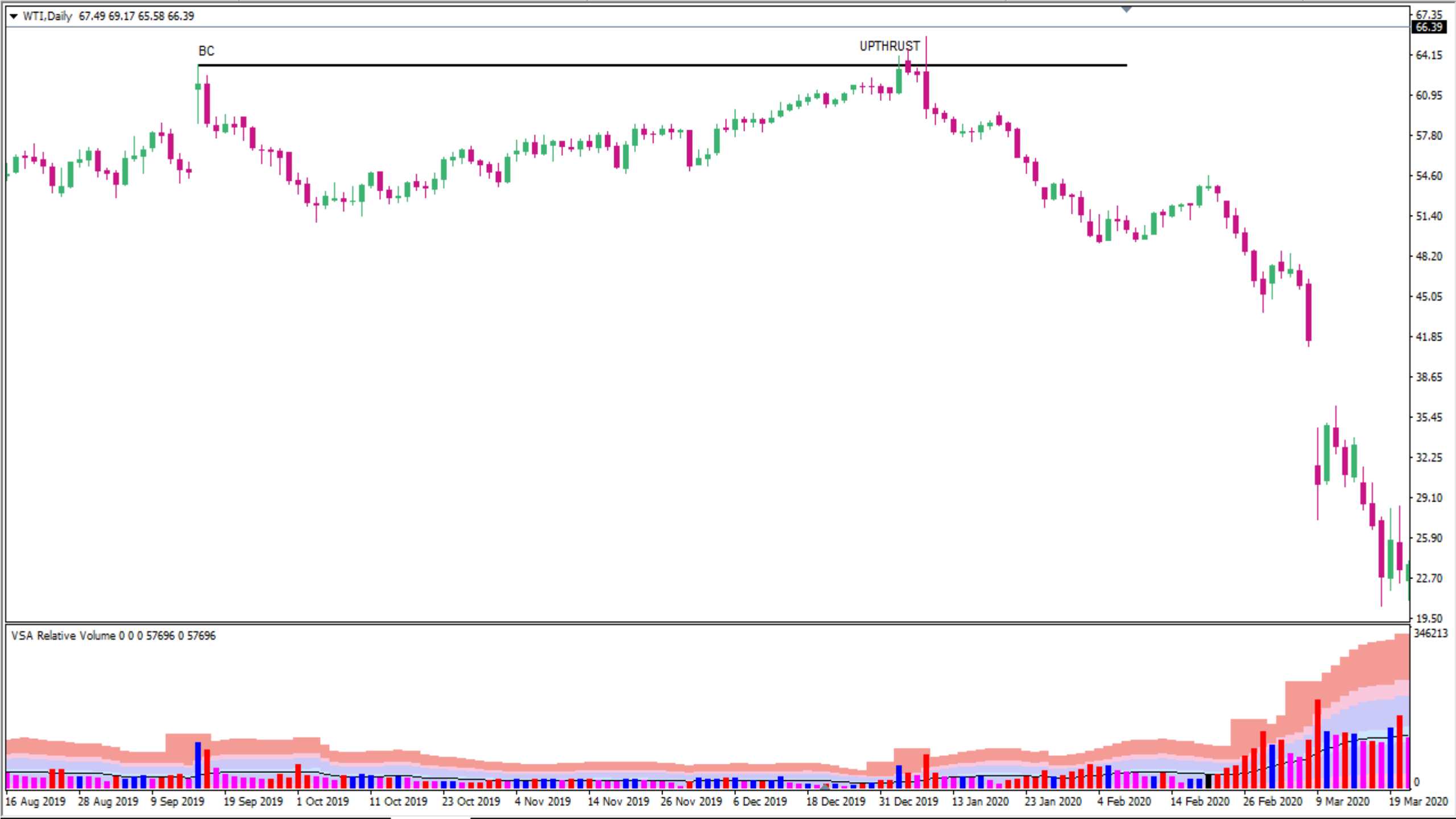
WTI,Daily 67.49 69.17 65.58 66.39
BC
UPTHRUST
67.35
66.39
64.15
60.95
57.80
54.60
51.40
48.20
45.05
41.85
38.65
35.45
32.25
29.10
25.90
22.70
19.50
VSA Relative Volume 0 0 0 57696 0 57696
346213
0
16 Aug 2019
28 Aug 2019
9 Sep 2019
19 Sep 2019
1 Oct 2019
11 Oct 2019
23 Oct 2019
4 Nov 2019
14 Nov 2019
26 Nov 2019
6 Dec 2019
18 Dec 2019
31 Dec 2019
13 Jan 2020
23 Jan 2020
4 Feb 2020
14 Feb 2020
26 Feb 2020
9 Mar 2020
19 Mar 2020

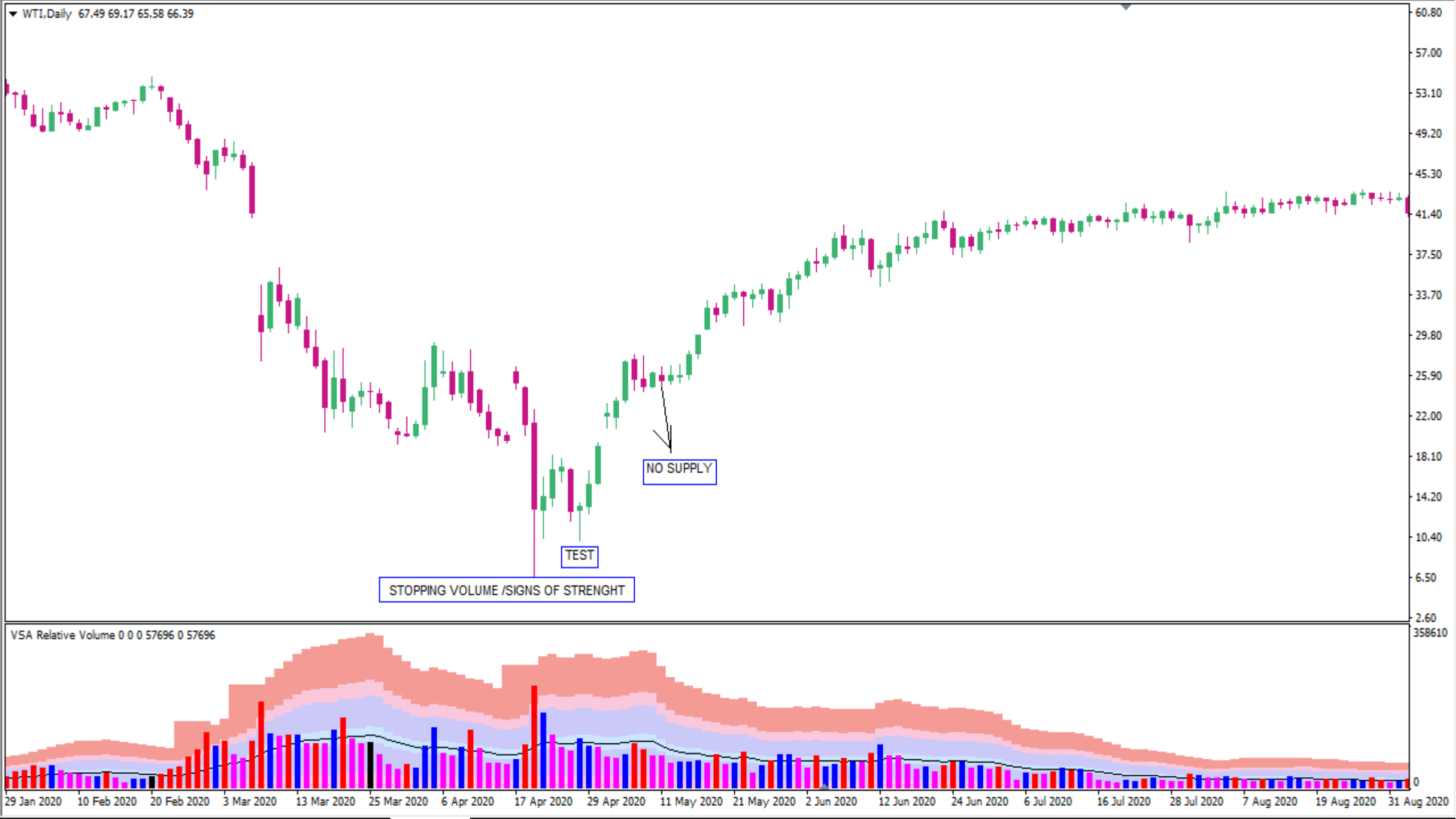
WTI,Daily 67.49 69.17 65.58 66.39
NO SUPPLY
TEST
STOPPING VOLUME /SIGNS OF STRENGHT
VSA Relative Volume 0 0 0 57696 0 57696
60.80
57.00
53.10
49.20
45.30
41.40
37.50
33.70
29.80
25.90
22.00
18.10
14.20
10.40
6.50
2.60
358610
0
29 Jan 2020
10 Feb 2020
20 Feb 2020
3 Mar 2020
13 Mar 2020
25 Mar 2020
6 Apr 2020
17 Apr 2020
29 Apr 2020
11 May 2020
21 May 2020
2 Jun 2020
12 Jun 2020
24 Jun 2020
6 Jul 2020
16 Jul 2020
28 Jul 2020
7 Aug 2020
19 Aug 2020
31 Aug 2020

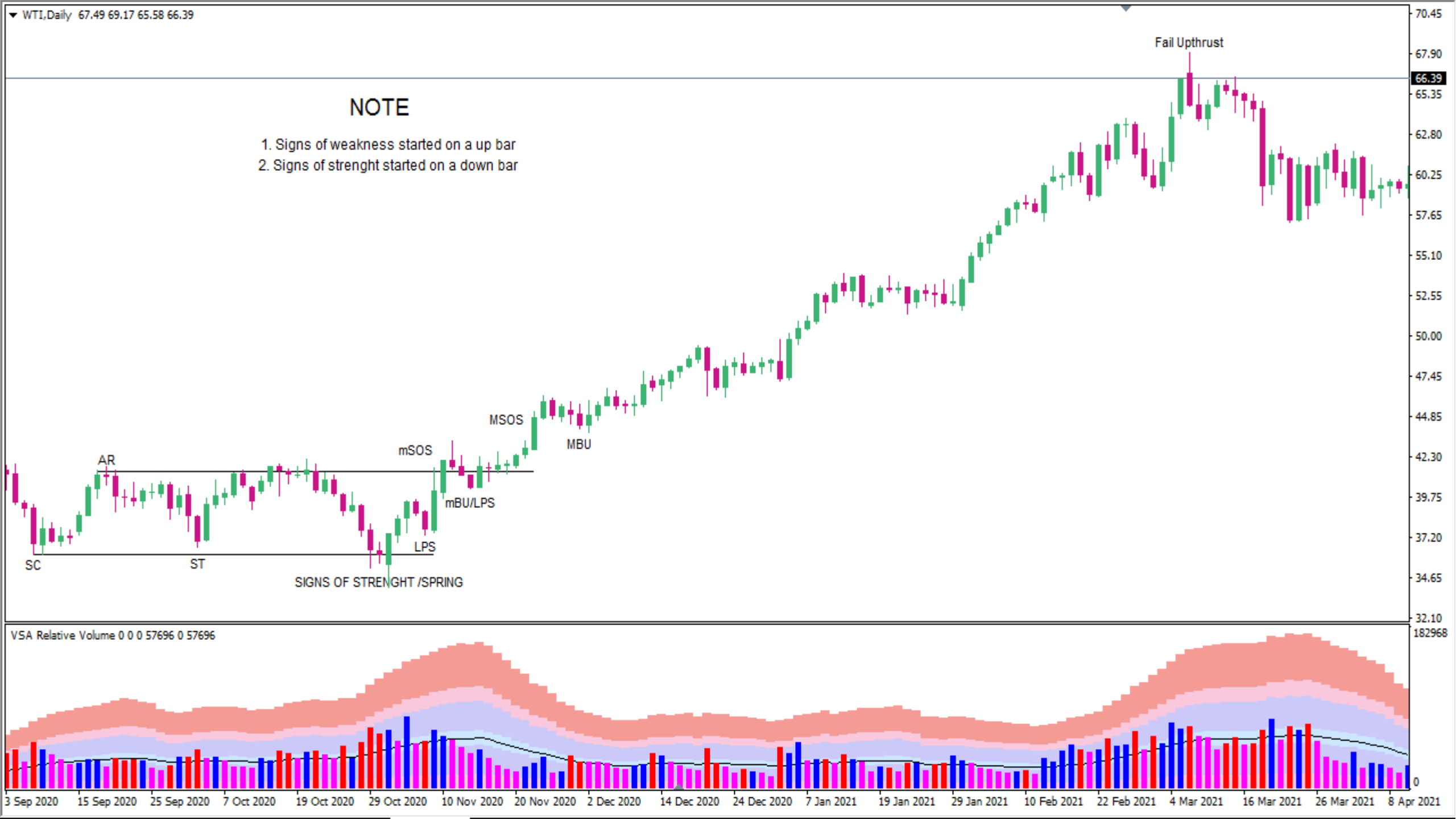
WTI,Daily 67.49 69.17 65.58 66.39
NOTE
1. Signs of weakness started on a up bar
2. Signs of strenght started on a down bar
Fail Upthrust
MSOS
MBU
mSOS
AR
mBU/LPS
LPS
SC
ST
SIGNS OF STRENGHT /SPRING
70.45
67.90
66.39
65.35
62.80
60.25
57.65
55.10
52.55
50.00
47.45
44.85
42.30
39.75
37.20
34.65
32.10
VSA Relative Volume 0 0 0 57696 0 57696
182968
0
3 Sep 2020
15 Sep 2020
25 Sep 2020
7 Oct 2020
19 Oct 2020
29 Oct 2020
10 Nov 2020
20 Nov 2020
2 Dec 2020
14 Dec 2020
24 Dec 2020
7 Jan 2021
19 Jan 2021
29 Jan 2021
10 Feb 2021
22 Feb 2021
4 Mar 2021
16 Mar 2021
26 Mar 2021
8 Apr 2021

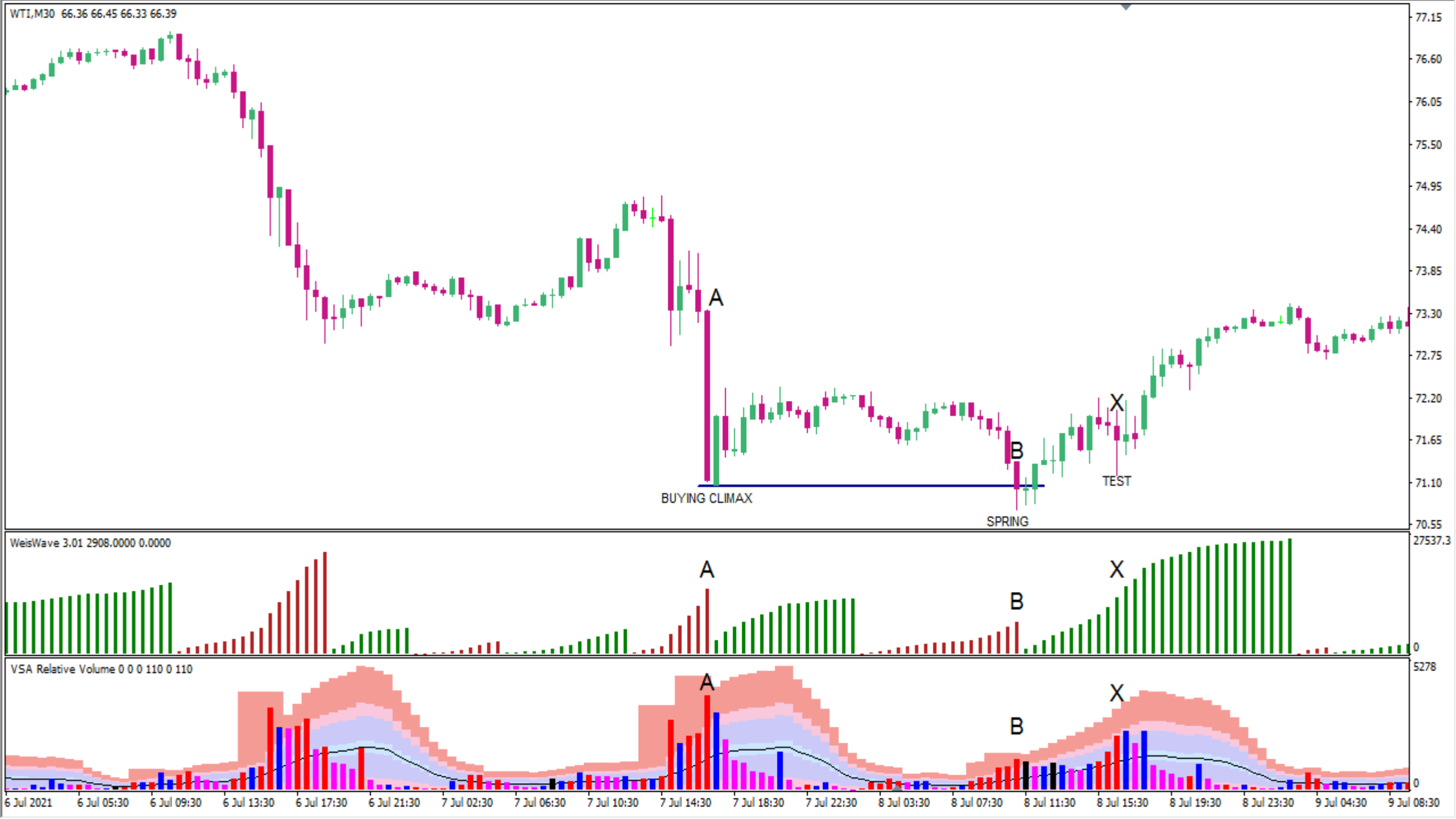
WTI,M30 66.36 66.45 66.33 66.39
A
BUYING CLIMAX
B
SPRING
X
TEST
WeisWave 3.01 2908.0000 0.0000
VSA Relative Volume 0 0 0 110 0 110
77.15
76.60
76.05
75.50
74.95
74.40
73.85
73.30
72.75
72.20
71.65
71.10
70.55
27537.3
0
5278
0
6 Jul 2021
6 Jul 05:30
6 Jul 09:30
6 Jul 13:30
6 Jul 17:30
6 Jul 21:30
7 Jul 02:30
7 Jul 06:30
7 Jul 10:30
7 Jul 14:30
7 Jul 18:30
7 Jul 22:30
8 Jul 03:30
8 Jul 07:30
8 Jul 11:30
8 Jul 15:30
8 Jul 19:30
8 Jul 23:30
9 Jul 04:30
9 Jul 08:30

EURUSD,Daily 1.12845 1.12986 1.12511 1.12522
MONTHLY CANDLE 1
MONTHLY CANDLE 2
MONTHLY CANDLE 3
1.14800
1.14080
1.13360
1.12522
1.11920
1.11200
1.10500
1.09780
1.09060
1.08340
1.07620
1.06900
1.06200
VSA Relative Volume 0 0 0 29436 0 29436
712258
0
WeisWave 3.01 0.0000 79216.0000
1490323.8
0
20 Feb 2020
2020.03.01 00:00
Mar 2020
9 Mar 2020
13 Mar 2020
19 Mar 2020
25 Mar 20
2020.04.01 00:00
6 Apr 2020
10 Apr 2020
16 Apr 2020
22 Apr 2020
2020.05.01 00:00
8 May 2020
14 May 2020
20 May 2020
26 Ma
2020.06.01 00:00
5 Jun 2020

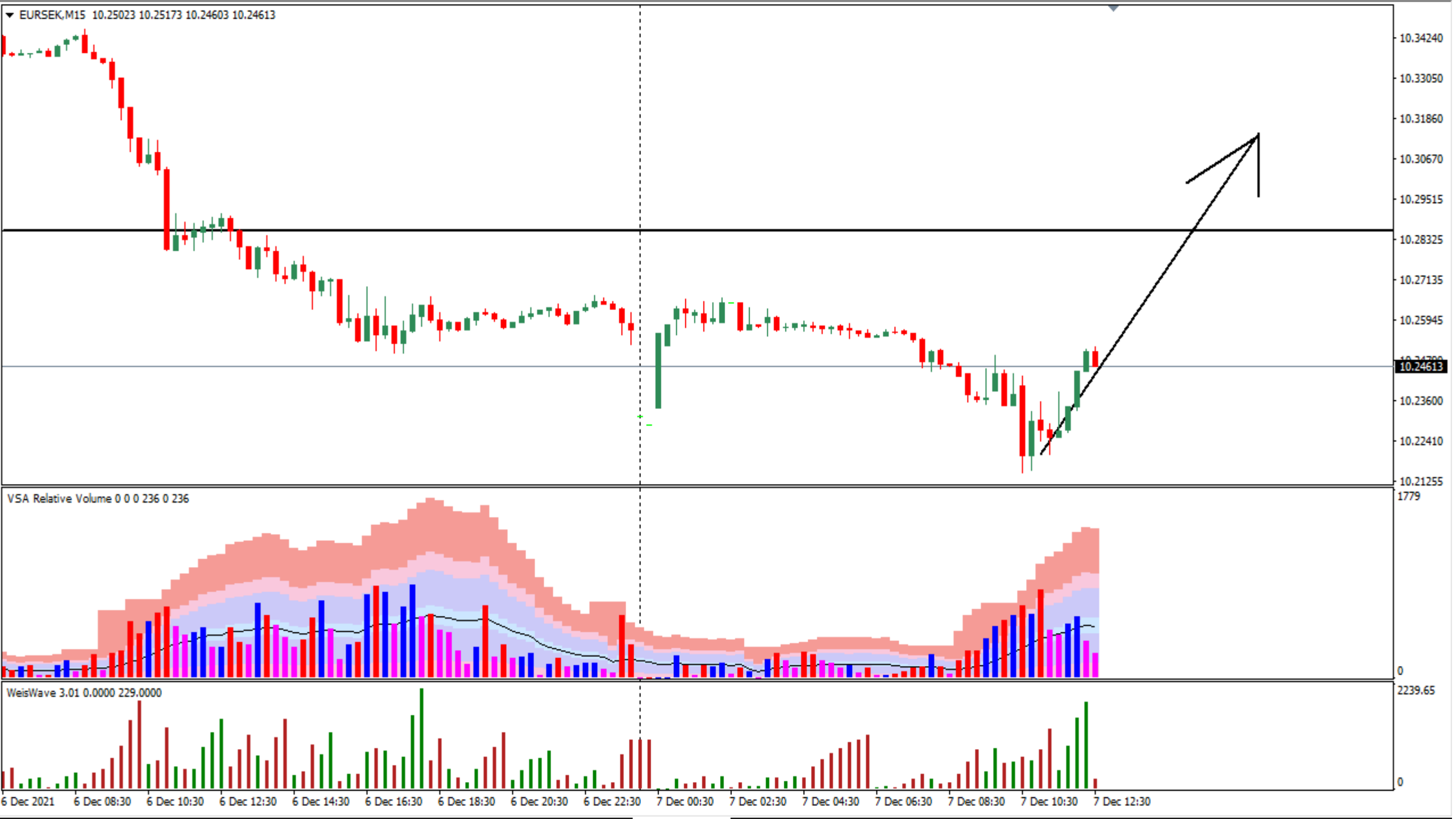
EURSEK,M15 10.25023 10.25173 10.24603 10.24613
10.34240
10.33050
10.31860
10.30670
10.29515
10.28325
10.27135
10.25945
10.24613
10.23600
10.22410
10.21255
VSA Relative Volume 0 0 0 236 0 236
1779
0
WeisWave 3.01 0.0000 229.0000
2239.65
0
6 Dec 2021
6 Dec 08:30
6 Dec 10:30
6 Dec 12:30
6 Dec 14:30
6 Dec 16:30
6 Dec 18:30
6 Dec 20:30
6 Dec 22:30
7 Dec 00:30
7 Dec 02:30
7 Dec 04:30
7 Dec 06:30
7 Dec 08:30
7 Dec 10:30
7 Dec 12:30

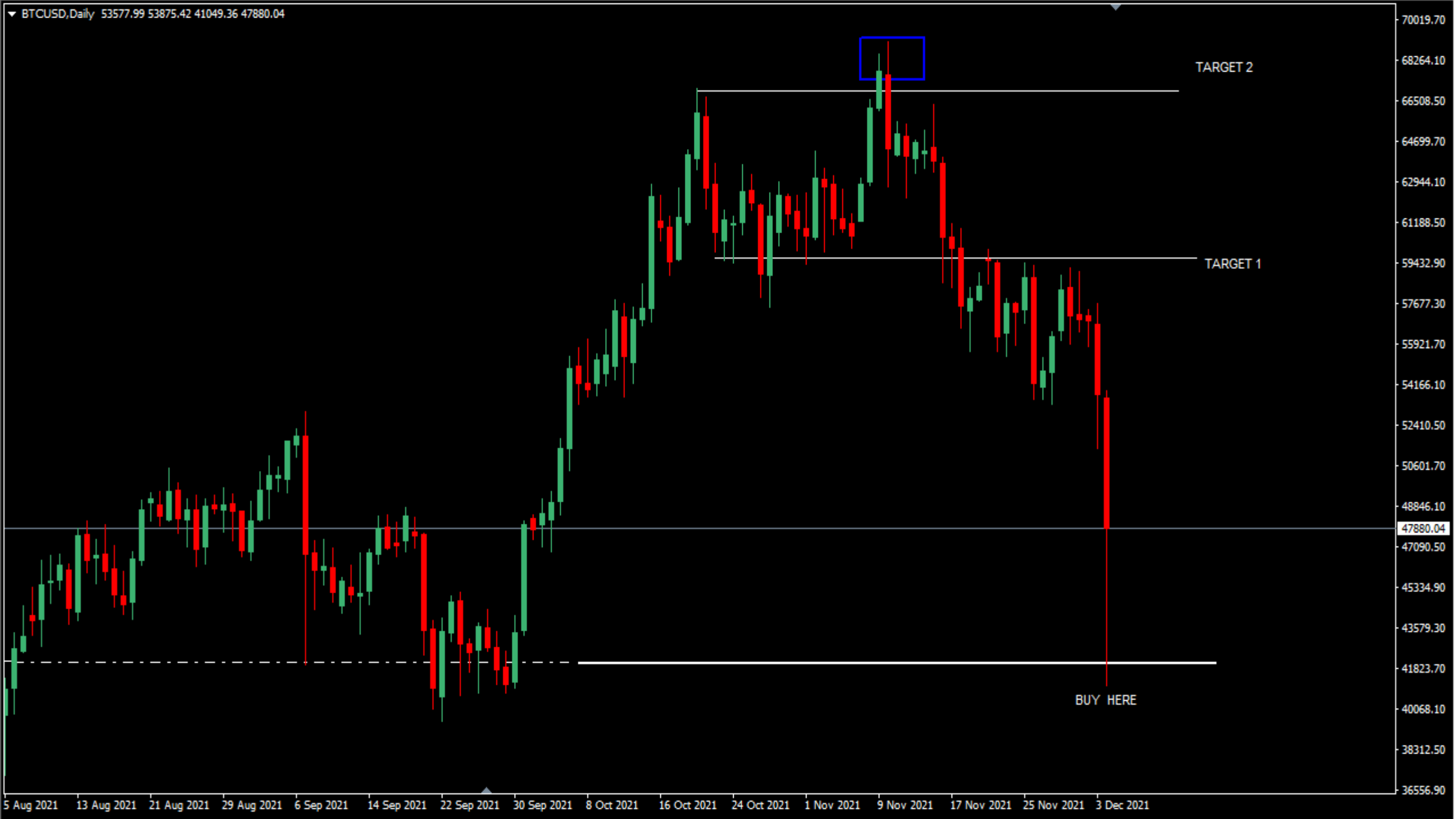
BTCUSD,Daily 53577.99 53875.42 41049.36 47880.04
TARGET 2
TARGET 1
BUY HERE
70019.70
68264.10
66508.50
64699.70
62944.10
61188.50
59432.90
57677.30
55921.70
54166.10
52410.50
50601.70
48846.10
47880.04
47090.50
45334.90
43579.30
41823.70
40068.10
38312.50
36556.90
5 Aug 2021
13 Aug 2021
21 Aug 2021
29 Aug 2021
6 Sep 2021
14 Sep 2021
22 Sep 2021
30 Sep 2021
8 Oct 2021
16 Oct 2021
24 Oct 2021
1 Nov 2021
9 Nov 2021
17 Nov 2021
25 Nov 2021
3 Dec 2021

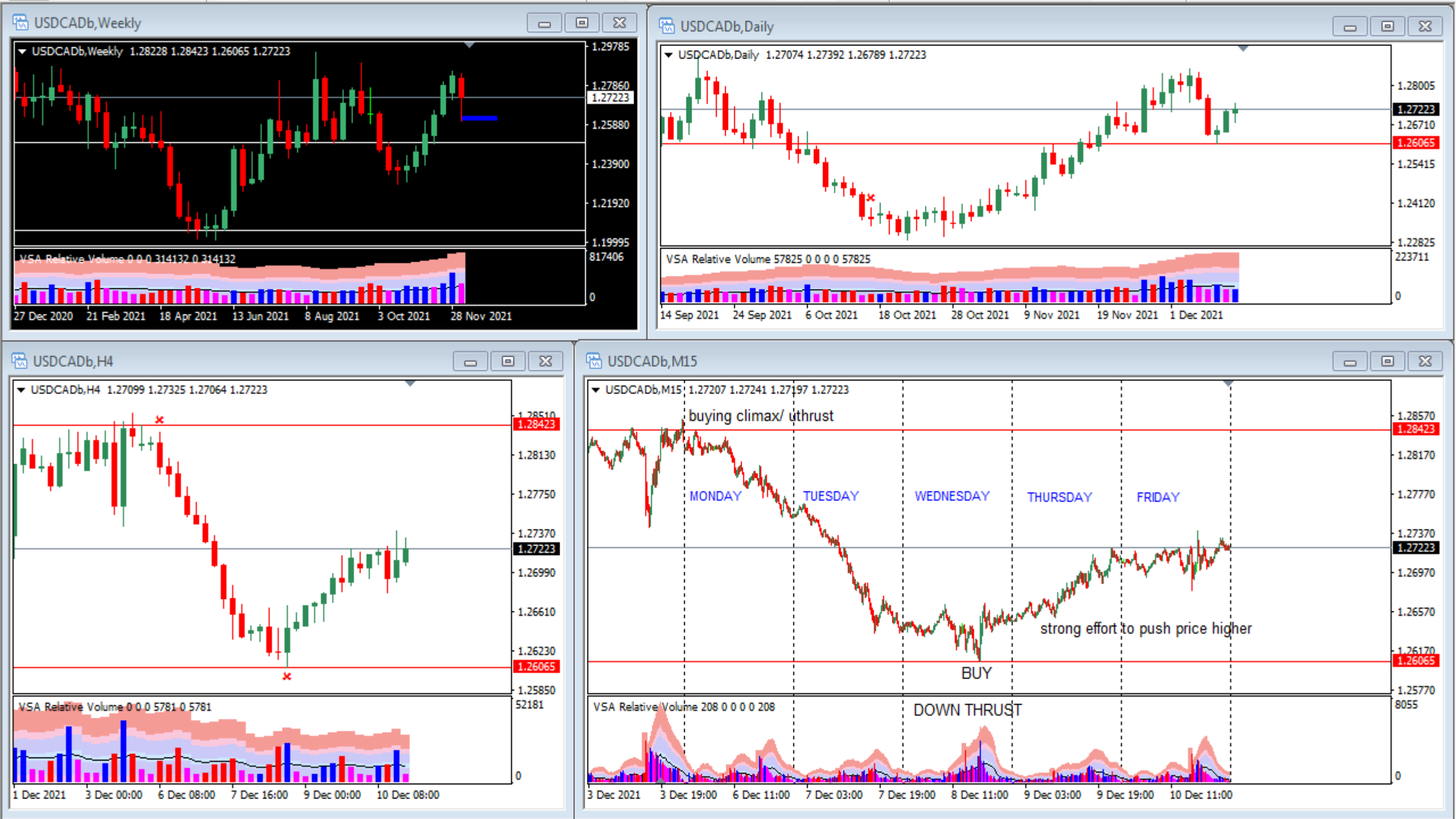
USDCADb,Weekly
USDCADb,Weekly 1.28228 1.28423 1.26065 1.27223
1.29785
1.27860
1.27223
1.25880
1.23900
1.21920
1.19995
VSA Relative Volume 0 0 0 314132 0 314132
817406
0
27 Dec 2020
21 Feb 2021
18 Apr 2021
13 Jun 2021
8 Aug 2021
3 Oct 2021
28 Nov 2021
USDCADb,Daily
USDCADb,Daily 1.27074 1.27392 1.26789 1.27223
1.28005
1.27223
1.26710
1.26065
1.25415
1.24120
1.22825
VSA Relative Volume 57825 0 0 0 0 57825
223711
0
14 Sep 2021
24 Sep 2021
6 Oct 2021
18 Oct 2021
28 Oct 2021
9 Nov 2021
19 Nov 2021
1 Dec 2021
USDCADb,H4
USDCADb,H4 1.27099 1.27325 1.27064 1.27223
1.28510
1.28423
1.28130
1.27750
1.27370
1.27223
1.26990
1.26610
1.26230
1.26065
1.25850
VSA Relative Volume 0 0 0 5781 0 5781
52181
0
1 Dec 2021
3 Dec 00:00
6 Dec 08:00
7 Dec 16:00
9 Dec 00:00
10 Dec 08:00
USDCADb,M15
USDCADb,M15 1.27207 1.27241 1.27197 1.27223
buying climax/ uthrust
MONDAY
TUESDAY
WEDNESDAY
THURSDAY
FRIDAY
strong effort to push price higher
BUY
1.28570
1.28423
1.28170
1.27770
1.27370
1.27223
1.26970
1.26570
1.26170
1.26065
1.25770
VSA Relative Volume 208 0 0 0 0 208
DOWN THRUST
8055
0
3 Dec 2021
3 Dec 19:00
6 Dec 11:00
7 Dec 03:00
7 Dec 19:00
8 Dec 11:00
9 Dec 03:00
9 Dec 19:00
10 Dec 11:00

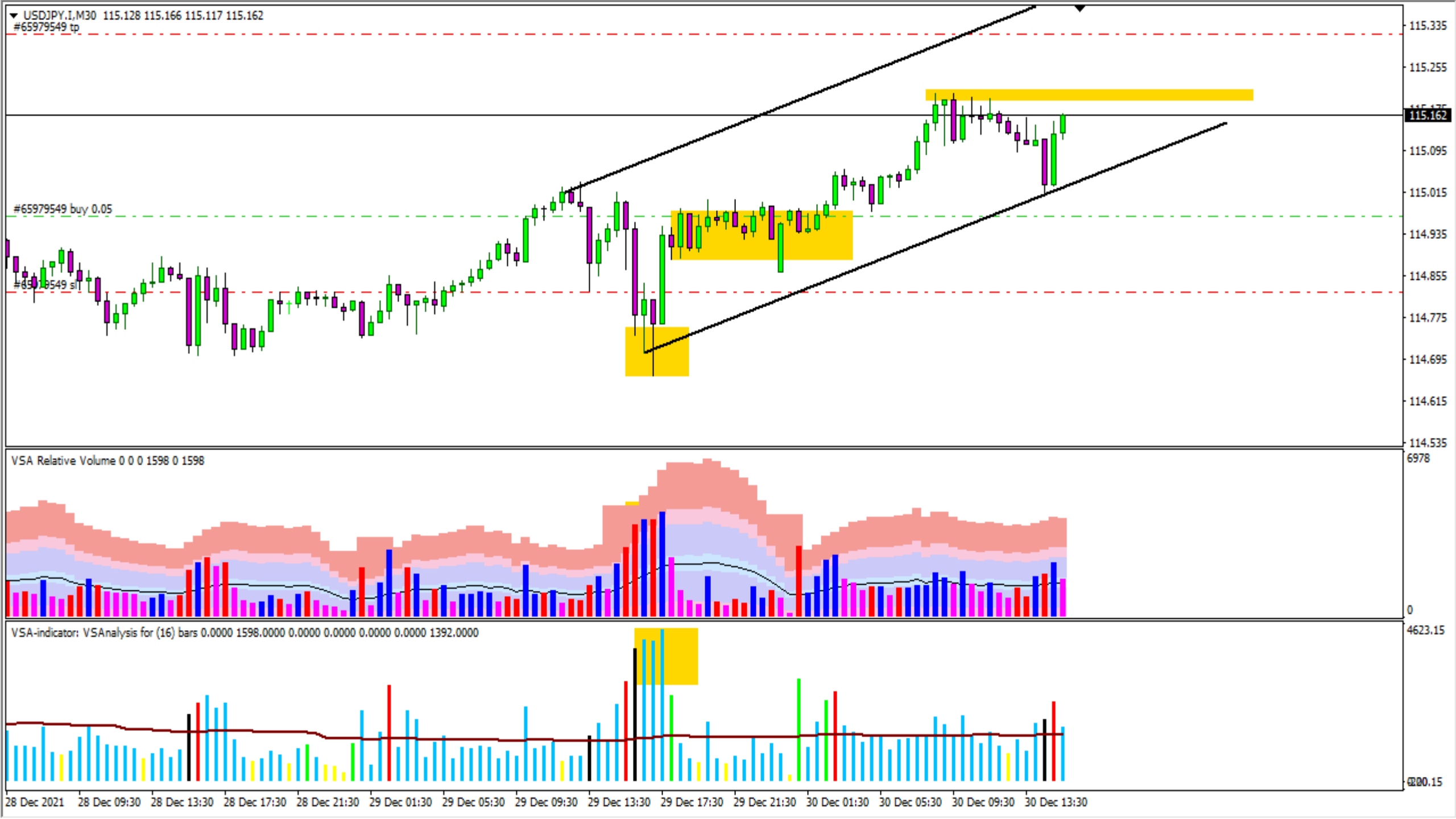
USDJPY.I,M30 115.128 115.166 115.117 115.162
#65979549 tp
#65979549 buy 0.05
#65979549 sl
115.335
115.255
115.162
115.095
115.015
114.935
114.855
114.775
114.695
114.615
114.535
VSA Relative Volume 0 0 0 1598 0 1598
6978
0
VSA-indicator: VSAnalysis for (16) bars 0.0000 1598.0000 0.0000 0.0000 0.0000 0.0000 1392.0000
4623.15
28 Dec 2021
28 Dec 09:30
28 Dec 13:30
28 Dec 17:30
28 Dec 21:30
29 Dec 01:30
29 Dec 05:30
29 Dec 09:30
29 Dec 13:30
29 Dec 17:30
29 Dec 21:30
30 Dec 01:30
30 Dec 05:30
30 Dec 09:30
30 Dec 13:30

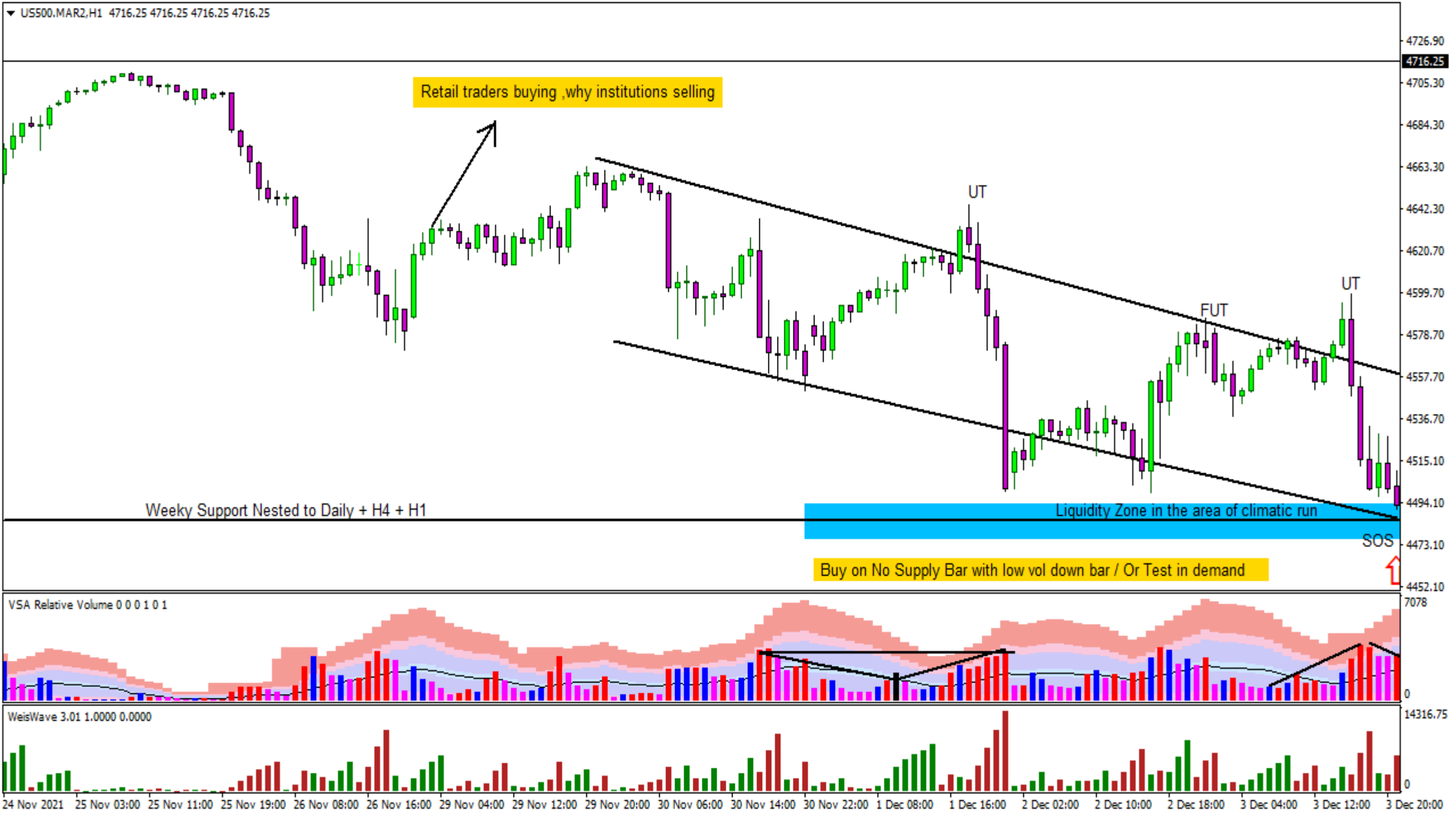
US500.MAR2,H1 4716.25 4716.25 4716.25 4716.25
Retail traders buying ,why institutions selling
UT
FUT
UT
Weeky Support Nested to Daily + H4 + H1
Liquidity Zone in the area of climatic run
SOS
Buy on No Supply Bar with low vol down bar / Or Test in demand
VSA Relative Volume 0 0 0 1 0 1
WeisWave 3.01 1.0000 0.0000
4726.90
4716.25
4705.30
4684.30
4663.30
4642.30
4620.70
4599.70
4578.70
4557.70
4536.70
4515.10
4494.10
4473.10
4452.10
7078
0
14316.75
0
24 Nov 2021
25 Nov 03:00
25 Nov 11:00
25 Nov 19:00
26 Nov 08:00
26 Nov 16:00
29 Nov 04:00
29 Nov 12:00
29 Nov 20:00
30 Nov 06:00
30 Nov 14:00
30 Nov 22:00
1 Dec 08:00
1 Dec 16:00
2 Dec 02:00
2 Dec 10:00
2 Dec 18:00
3 Dec 04:00
3 Dec 12:00
3 Dec 20:00

NZDJPY.r,Daily 78.477 78.931 78.410 78.652
84.520
83.701
82.920
82.466
82.140
81.340
80.540
79.740
78.940
78.652
78.160
77.360
76.560
75.760
74.960
74.590
74.180
73.380
72.580
VSA Relative Volume 123242 0 0 0 0 123242
839676
0
14 Jul 2021
26 Jul 2021
5 Aug 2021
17 Aug 2021
27 Aug 2021
8 Sep 2021
20 Sep 2021
30 Sep 2021
12 Oct 2021
22 Oct 2021
3 Nov 2021
15 Nov 2021
25 Nov 2021
7 Dec 2021
17 Dec 2021
29 Dec 2021

ALIBABA,Daily 122.35 122.99 117.75 122.11
232.60
224.10
215.60
207.35
198.85
190.35
182.10
173.60
165.10
156.85
148.35
139.85
131.60
122.11
114.60
108.41
106.35
VSA Relative Volume 0 22837 0 0 0 22837
92193
0
24 Jun 2021
7 Jul 2021
19 Jul 2021
29 Jul 2021
10 Aug 2021
20 Aug 2021
1 Sep 2021
14 Sep 2021
24 Sep 2021
6 Oct 2021
18 Oct 2021
28 Oct 2021
9 Nov 2021
2021.12.01 00:00
14 Dec 2021

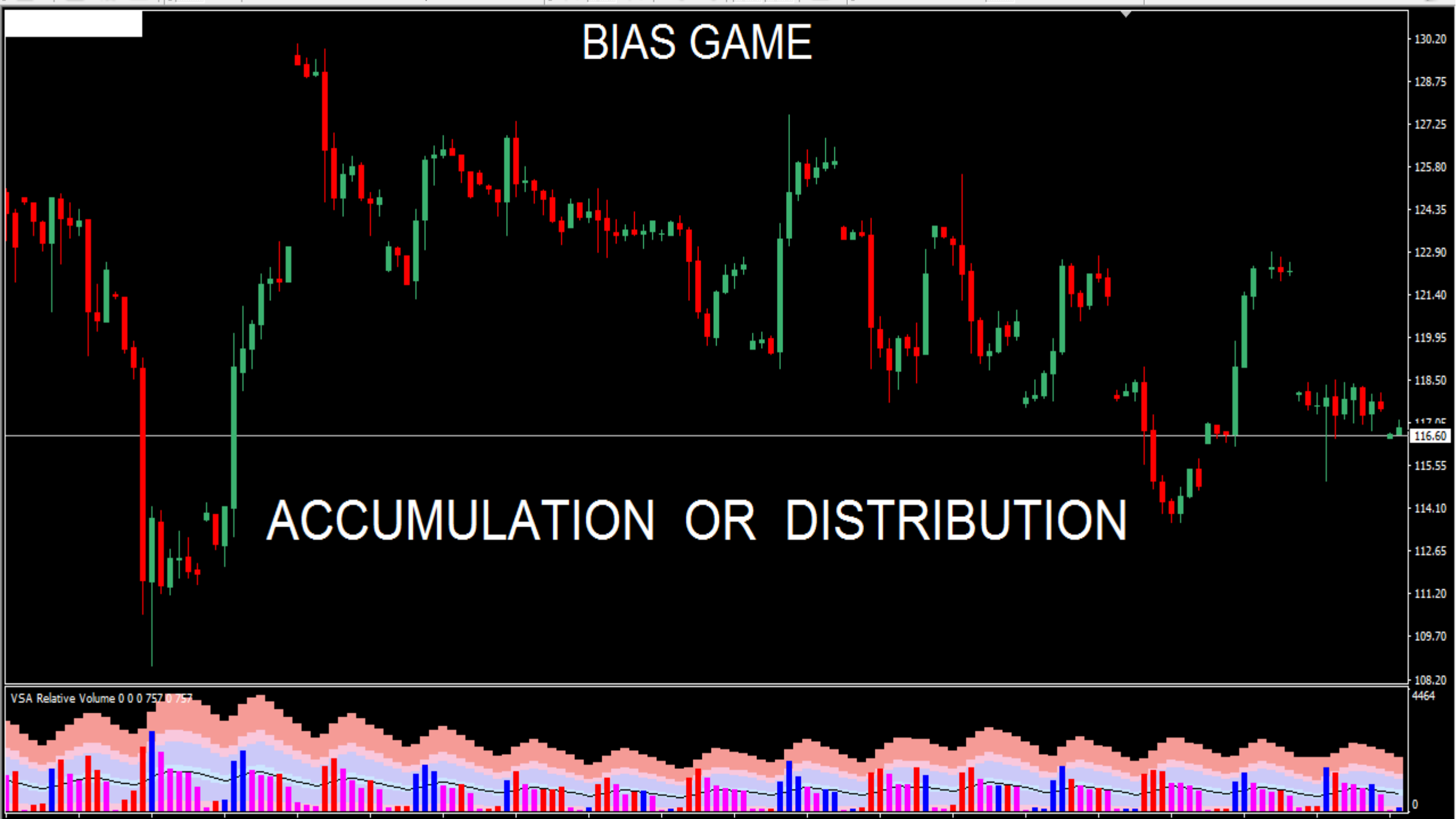
BIAS GAME
ACCUMULATION OR DISTRIBUTION
130.20
128.75
127.25
125.80
124.35
122.90
121.40
119.95
118.50
116.60
115.55
114.10
112.65
111.20
109.70
108.20
VSA Relative Volume 0 0 0 757 0 757
4464
0

Volatility 10 Index, Daily
6971.544
6889.385
6807.226
6725.067
6642.908
6560.749
6478.590
6396.431
6314.272
6232.113
6149.954
6059.203
5985.636
5903.477
5821.318
OBV -2830959
-2370316
-3155551
28 Aug 2021
5 Sep 2021
13 Sep 2021
21 Sep 2021
29 Sep 2021
7 Oct 2021
15 Oct 2021
23 Oct 2021
31 Oct 2021
8 Nov 2021
16 Nov 2021
2021.12.01 00:00
10 Dec 2021

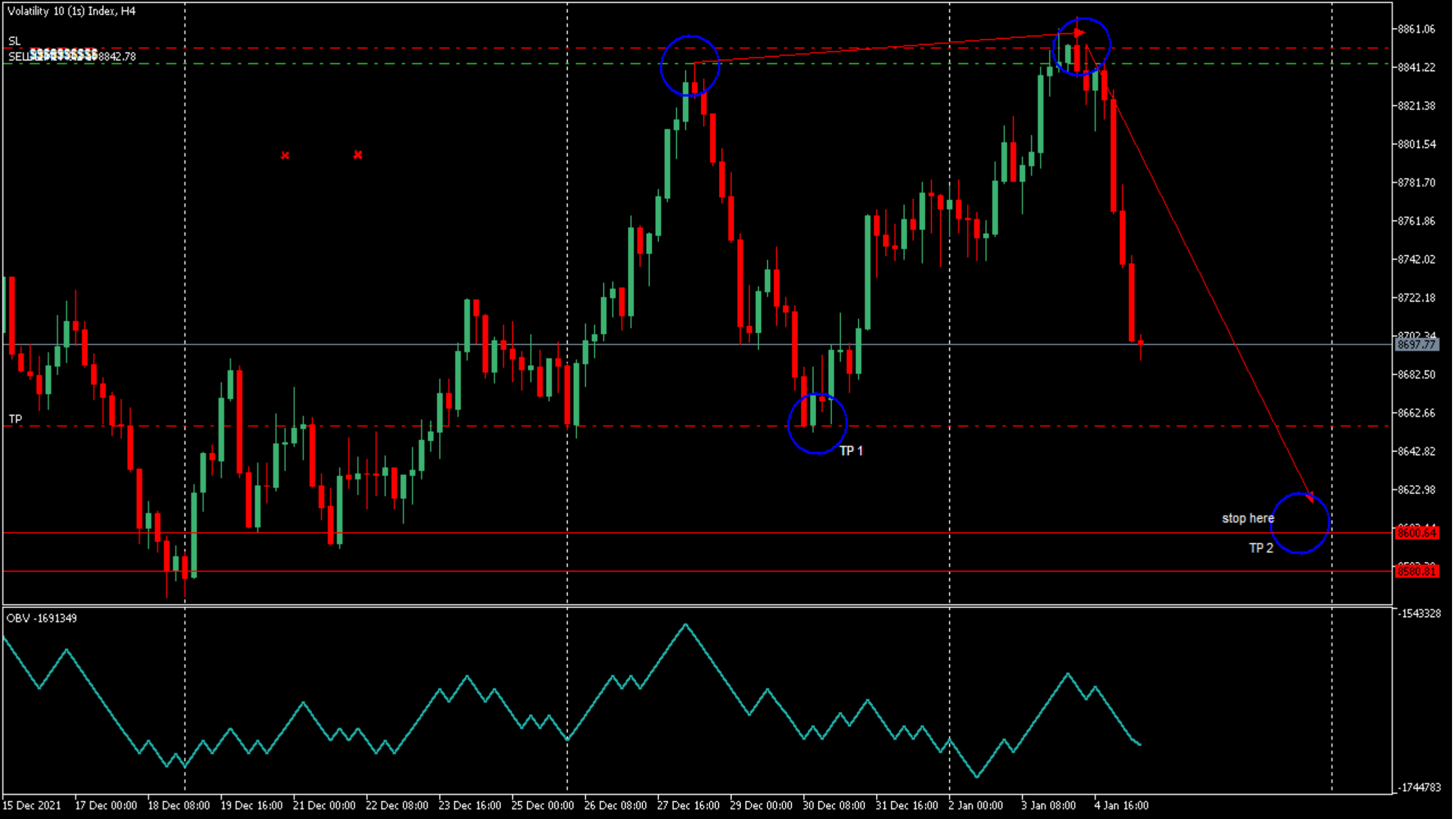
Volatility 10 (1s) Index, H4
SL
SELL
8842.78
TP
TP 1
stop here
TP 2
8861.06
8841.22
8821.38
8801.54
8781.70
8761.86
8742.02
8722.18
8697.77
8682.50
8662.66
8642.82
8622.98
8600.64
8580.81
OBV -1691349
-1543328
-1744783
15 Dec 2021
17 Dec 00:00
18 Dec 08:00
19 Dec 16:00
21 Dec 00:00
22 Dec 08:00
23 Dec 16:00
25 Dec 00:00
26 Dec 08:00
27 Dec 16:00
29 Dec 00:00
30 Dec 08:00
31 Dec 16:00
2 Jan 00:00
3 Jan 08:00
4 Jan 16:00

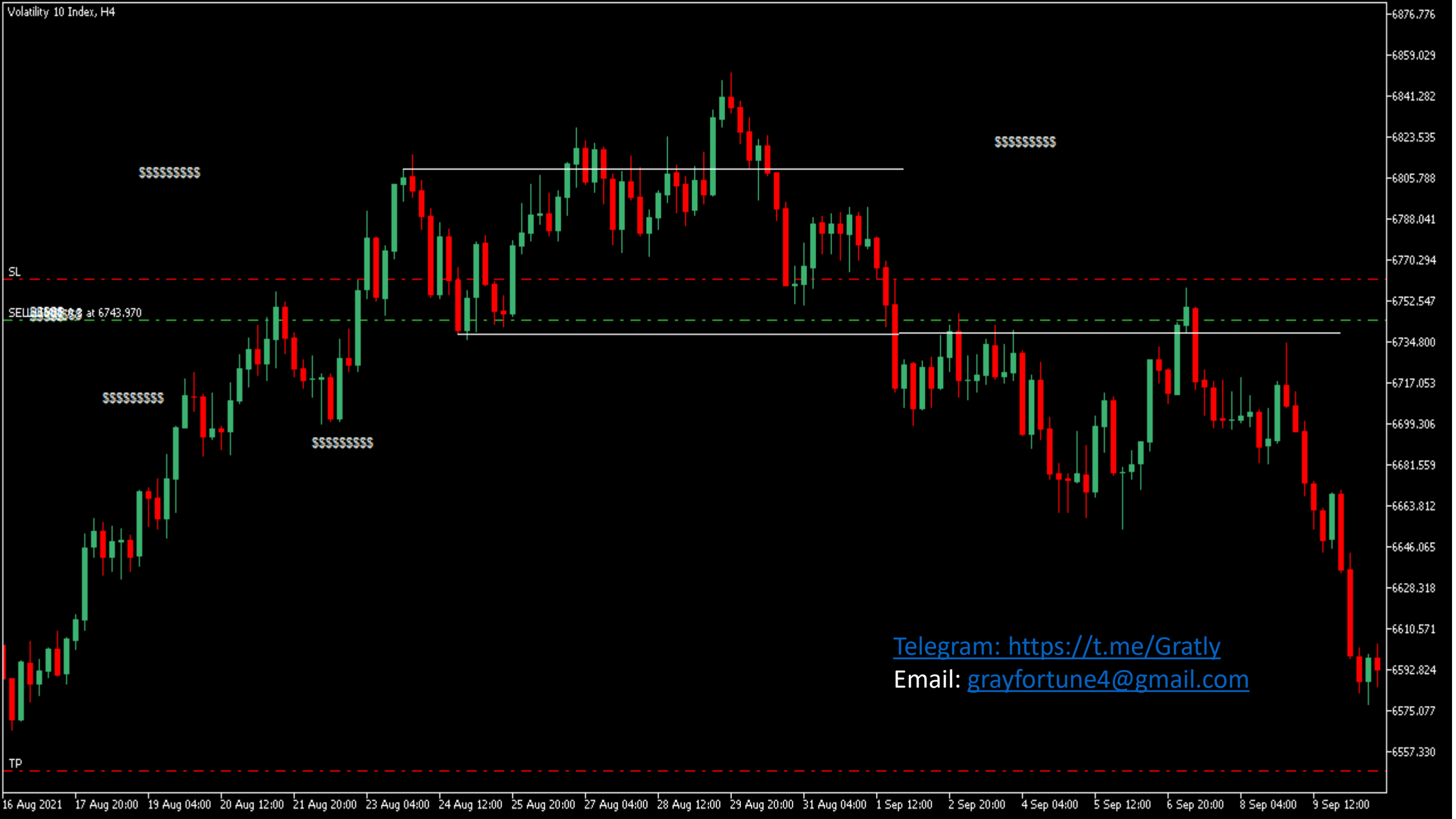
Volatility 10 Index, H4
SL
SELL at 6743.970
TP
$$$$$$$$$
$$$$$$$$$
$$$$$$$$$
$$$$$$$$$
6876.776
6859.029
6841.282
6823.535
6805.788
6788.041
6770.294
6752.547
6734.800
6717.053
6699.306
6681.559
6663.812
6646.065
6628.318
6610.571
6592.824
6575.077
6557.330
16 Aug 2021
17 Aug 20:00
19 Aug 04:00
20 Aug 12:00
21 Aug 20:00
23 Aug 04:00
24 Aug 12:00
25 Aug 20:00
27 Aug 04:00
28 Aug 12:00
29 Aug 20:00
31 Aug 04:00
1 Sep 12:00
2 Sep 20:00
4 Sep 04:00
5 Sep 12:00
6 Sep 20:00
8 Sep 04:00
9 Sep 12:00
Telegram: https://t.me/Gratly
Email: grayfortune4@gmail.com

FUNDAMENTALS ANALYSIS USING FOREXFACTORY TO CHECK HIGH IMPACT, FOMC,CPI etc

Forex Factory | Forex markets for

forexfactory.com

FOREX FACTORY

Forums | Trades | News | Calendar | Market | Brokers | Login | Join | 4:58am | Search

Nov 24, 2021 | Up Next | Filter

Date	11:00am	Currency	Impact		Detail	Actual	Forecast	Previous	Graph
Wed Nov 24	1:30am	AUD		Construction Work Done q/q		-0.3%	-3.0%	2.2%	
		JPY		Flash Manufacturing PMI		54.2	53.5	53.2	
	1:40am	AUD		RBA Assist Gov Bullock Speaks					
	2:00am	NZD		Official Cash Rate		0.75%	0.75%	0.50%	
		NZD		RBNZ Monetary Policy Statement					
		NZD		RBNZ Rate Statement					
	3:00am	NZD		RBNZ Press Conference					
	6:00am	JPY		BOJ Core CPI y/y		0.6%	0.4%	0.6%	
	10:00am	CHF		Credit Suisse Economic Expectations		-10.8		15.6	
		EUR		German ifo Business Climate		96.5	96.8	97.7	
	12:00pm	GBP		CBI Industrial Order Expectations		26	8	9	
	2:30pm	USD		Prelim GDP q/q		2.1%	2.2%	2.0%	
		USD		Core Durable Goods Orders m/m		0.5%	0.5%	0.5%	
		USD		Durable Goods Orders m/m		-0.5%	0.2%	-0.3%	
		USD		Unemployment Claims		199K	259K	270K	
		USD		Goods Trade Balance		-82.9B	-94.9B	-96.3B	
		USD		Prelim GDP Price Index q/q		5.9%	5.7%	5.7%	
		USD		Prelim Wholesale Inventories m/m		2.2%	1.0%	1.4%	
	3:00pm	EUR		Belgian NBB Business Climate		4.2	3.5	4.0	
	3:30pm	GBP		MPC Member Tenreyro Speaks					
	4:00pm	USD		Core PCE Price Index m/m		0.4%	0.4%	0.2%	
		USD		Revised UoM Consumer Sentiment		67.4	66.8	66.8	

THE INTEREST RATE DYNAMICS USING INVESTING .COM TO CHECK EACH COUNTRY RATES PERIODICALLY

https://www.investing.com/central-banks/

Get Actionable Insights with InvestingPro+: Start 7 Day FREE Trial Register here

Investing.com Search the website... Sign In / Free Sign Up

Markets My Watchlist Crypto News InvestingPro Analysis Charts Technical Brokers Tools Education More

Central Banks | World Central Banks | Publications | Fed Rate Monitor Tool

World Central Banks »

Central Bank	Current Rate	Next Meeting	Last Change
Federal Reserve (FED)	0.00%-0.25%	Dec 15, 2021	Mar 15, 2020 (-100bp)
European Central Bank (ECB)	0.00%	Dec 16, 2021	Mar 10, 2016 (-5bp)
Bank of England (BOE)	0.10%	Dec 16, 2021	Mar 19, 2020 (-15bp)
Swiss National Bank (SNB)	-0.75%	Dec 16, 2021	Jan 15, 2015 (-50bp)
Reserve Bank of Australia (RBA)	0.10%	Feb 01, 2022	Nov 03, 2020 (-15bp)
Bank of Canada (BOC)	0.25%	Mar 02, 2022	Mar 27, 2020 (-50bp)
Reserve Bank of New Zealand (RBNZ)	0.75%	Feb 23, 2022	Nov 24, 2021 (25bp)
Bank of Japan (BOJ)	-0.10%	Dec 17, 2021	Jan 29, 2016 (-20bp)
Central Bank of the Russian Federation (CBR)	7.50%	Dec 17, 2021	Oct 22, 2021 (75bp)
Reserve Bank of India (RBI)	4.00%	Feb 09, 2022	May 22, 2020 (-40bp)
People's Bank of China (PBOC)	3.85%		Apr 20, 2020 (-20bp)
Central Bank of Brazil (BCB)	9.25%	Dec 08, 2021	Dec 08, 2021 (150bp)

Interest Rates

FED | ECB | BOE | SNB | RBA | BOC | RBNZ | BOJ | CBR | RBI | PBOC | BCB

1Y 2Y 5Y max

Indices | Commodities | ETFs | Stocks

1D 1W 1M 6M 1Y 5Y Max

US 30	35,987.4	+232.7	+0.65%
US 500	4,712.9	+45.4	+0.97%
Dow Jones	35,970.99	+216.30	+0.60%
S&P 500	4,712.02	+44.57	+0.95%
Nasdaq	15,630.6	+113.2	+0.73%
S&P 500 VIX	18.69	-2.89	-13.39%
Dollar Index	96.055	-0.197	-0.20%

STOCKS AND SCREENER

BEFORE YOU TRADE STOCKS, YOU MUST KNOW THEIR NAMES ,SECTORS , INDUSTRY GROUPS ,STOCK SCAN

SOME OF THE STOCKS HERE I LISTED WITH THEIR NAMES ,SECTORS , AND THEIR INDUSTRY GROUP

grayfortune4@gmail.com

My Presets | Order: Ticker | Asc | Signal: None (all stocks) | Tickers: | > | Filters | Settings

No. ☑	Ticker ☑	Company ☑	Sector ☑	Industry ☑	Country ☑	Market Cap. ☑	P/E ☑	Forward P/E ☐	PEG ☐
P/S ☐	P/B ☐	P/Cash ☐	P/Free Cash Flow ☐	Dividend Yield ☐	Payout Ratio ☐	EPS ☐	EPS growth this year ☐	EPS growth next year ☐	EPS growth past 5 years ☐
EPS growth next 5 years ☐	Sales growth past 5 years ☐	EPS growth qtr over qtr ☐	Sales growth qtr over qtr ☐	Shares Outstanding ☐	Shares Float ☐	Insider Ownership ☐	Insider Transactions ☐	Institutional Ownership ☐	Institutional Transactions ☐
Float Short ☐	Short Ratio ☐	Return on Assets ☐	Return on Equity ☐	Return on Investments ☐	Current Ratio ☐	Quick Ratio ☐	Long Term Debt/Equity ☐	Total Debt/Equity ☐	Gross Margin ☐
Operating Margin ☐	Net Profit Margin ☐	Performance (Week) ☐	Performance (Month) ☐	Performance (Quarter) ☐	Performance (Half Year) ☐	Performance (Year) ☐	Performance (YearToDate) ☐	Beta ☐	Average True Range ☐
Volatility (Week) ☐	Volatility (Month) ☐	20-Day Simple Moving Average ☐	50-Day Simple Moving Average ☐	200-Day Simple Moving Average ☐	50-Day High ☐	50-Day Low ☐	52-Week High ☐	52-Week Low ☐	RSI ☐
Change from Open ☐	Gap ☐	Analyst Recom. ☐	Average Volume ☐	Relative Volume ☐	Price ☑	Change ☑	Volume ☑	Earnings Date ☐	Target Price ☐
IPO Date ☐									Defaults

Overview | Valuation | Financial | Ownership | Performance | Technical | **Custom** | Charts | Tickers | Basic | TA | News | Snapshot | Stats

Total: 279 #1 save as portfolio | create alert **Auto Refresh:** 3min | **off** Page 1/14

No.	Ticker	Company	Sector	Industry	Country	Market Cap	P/E	Price	Change	Volume
1	AE	Adams Resources & Energy, Inc.	Energy	Oil & Gas Integrated	USA	117.58M	7.84	27.69	1.50%	3,575
2	ALTM	Altus Midstream Company	Energy	Oil & Gas Midstream	USA	1.04B	30.60	60.97	-2.13%	51,299
3	AM	Antero Midstream Corporation	Energy	Oil & Gas Midstream	USA	4.64B	14.24	9.61	-1.74%	1,559,304
4	AMPY	Amplify Energy Corp.	Energy	Oil & Gas E&P	USA	123.86M	-	3.20	-3.21%	367,601
5	AMTX	Aemetis, Inc.	Energy	Oil & Gas Refining & Marketing	USA	415.67M	-	11.93	-1.73%	347,844
6	APA	APA Corporation	Energy	Oil & Gas E&P	USA	10.05B	17.61	28.01	0.29%	5,230,506
7	AR	Antero Resources Corporation	Energy	Oil & Gas E&P	USA	5.91B	-	18.66	-0.59%	3,150,417
8	ARCH	Arch Resources, Inc.	Energy	Thermal Coal	USA	1.44B	90.41	93.87	1.99%	349,188
9	AREC	American Resources Corporation	Energy	Thermal Coal	USA	120.20M	-	1.88	-0.48%	552,644
10	ARLP	Alliance Resource Partners, L.P.	Energy	Thermal Coal	USA	1.55B	9.66	12.24	1.92%	233,224
11	AROC	Archrock, Inc.	Energy	Oil & Gas Equipment & Services	USA	1.16B	44.35	7.46	-1.06%	286,829
12	ASC	Ardmore Shipping Corporation	Energy	Oil & Gas Midstream	Bermuda	118.79M	-	3.39	0.00%	145,217
13	BATL	Battalion Oil Corporation	Energy	Oil & Gas E&P	USA	168.06M	-	10.31	2.08%	1,534
14	BKEP	Blueknight Energy Partners, L.P.	Energy	Oil & Gas Midstream	USA	137.80M	16.90	3.26	-2.10%	49,303
15	BKR	Baker Hughes Company	Energy	Oil & Gas Equipment & Services	USA	25.31B	390.16	24.33	-1.04%	2,466,328

My Presets | Order: Ticker | Asc | Signal: None (all stocks) | Tickers: | > | Filters ▲ | Settings ▼

Filters: 1

Descriptive(1) | Fundamental | Technical | All(1)

Exchange	Any	Index	Any	Sector	Any	Industry	Any	Country	Germany
Market Cap.	Any	Dividend Yield	Any	Float Short	Any	Analyst Recom.	Any	Option/Short	Any
Earnings Date	Any	Average Volume	Any	Relative Volume	Any	Current Volume	Any	Price	Any
Target Price	Any	IPO Date	Any	Shares Outstanding	Any	Float	Any		Reset (1)

Overview | Valuation | Financial | Ownership | Performance | Technical | Custom | Charts | Tickers | Basic | TA | News | Snapshot | Stats

Total: 26 #1 save as portfolio | create alert Auto Refresh: 3min | off Page 1/2

No.	Ticker	Company	Sector	Industry	Country	Market Cap	P/E	Price	Change	Volume
1	AFMD	Affimed N.V.	Healthcare	Biotechnology	Germany	649.05M	-	5.53	-1.16%	329,934
2	ATAI	Atai Life Sciences N.V.	Healthcare	Biotechnology	Germany	-	-	7.43	1.36%	573,263
3	BFRA	Biofrontera AG	Healthcare	Biotechnology	Germany	100.92M	-	3.19	-8.33%	16,399
4	BNTX	BioNTech SE	Healthcare	Biotechnology	Germany	59.56B	7.21	240.39	-0.42%	2,411,049
5	CNTG	Centogene N.V.	Healthcare	Diagnostics & Research	Germany	119.98M	-	5.25	-0.19%	50,388
6	CVAC	CureVac N.V.	Healthcare	Biotechnology	Germany	6.27B	-	33.58	-1.96%	402,078
7	DB	Deutsche Bank Aktiengesellschaft	Financial	Banks - Regional	Germany	25.80B	12.84	12.62	-0.63%	1,384,409
8	EVO	Evotec SE	Healthcare	Drug Manufacturers - Specialty & Generic	Germany	-	-	23.63	0.34%	34,823
9	FMS	Fresenius Medical Care AG & Co. KGaA	Healthcare	Medical Care Facilities	Germany	18.83B	13.95	32.47	1.00%	169,927
10	IFRX	InflaRx N.V.	Healthcare	Biotechnology	Germany	192.82M	-	4.31	-3.15%	139,676
11	IMTX	Immatics N.V.	Healthcare	Biotechnology	Germany	793.04M	-	12.52	-0.56%	113,119
12	JMIA	Jumia Technologies AG	Consumer Cyclical	Internet Retail	Germany	1.13B	-	11.02	-4.01%	3,875,237
13	LILM	Lilium N.V.	Industrials	Aerospace & Defense	Germany	2.41B	-	7.27	-2.37%	287,121
14	LILMW	Lilium N.V.	Industrials	Aerospace & Defense	Germany	-	-	1.32	0.00%	78,929
15	LOV	Spark Networks SE	Communication Services	Internet Content & Information	Germany	80.78M	-	2.84	-8.39%	157,033
16	MOR	MorphoSys AG	Healthcare	Biotechnology	Germany	1.32B	-	9.21	-2.02%	59,701
17	MYNA	Mynaric AG - American Depositor	Technology	Communication Equipment	Germany	204.65M	-	12.69	1.52%	96,361
18	MYNZ	Mainz Biomed B.V.	Healthcare	Diagnostics & Research	Germany	126.35M	-	10.38	-3.82%	32,964
19	MYTE	MYT Netherlands Parent B.V.	Consumer Cyclical	Luxury Goods	Germany	1.64B	-	19.24	-1.33%	105,661
20	SAP	SAP SE	Technology	Software - Application	Germany	171.87B	25.82	140.24	-0.89%	374,693

Filters: geo:germany export

Ticker	Name	Last	Change	Change (%)	Volume	Market Cap	P/E	EPS	Sector	Industry
AAPL	Apple Inc	$170.34	11.12	6.98%	11.44M	2.78T	28.36	5.61	Electronic Technology	Telecommunications Equipment
MSFT	Microsoft Corporation	$308.13	8.29	2.77%	3.87M	2.31T	31.90	9.40	Technology Services	Packaged Software
AMZN	Amazon.com Inc.	$2,878.46	85.71	3.07%	254.50K	1.46T	54.61	51.14	Retail Trade	Internet Retail
TSLA	Tesla Inc	$846.00	16.90	2.04%	1.96M	849.61B	269.04	3.08	Consumer Durables	Motor Vehicles
GOOG	Alphabet Inc - Class C	$2,667.17	84.75	3.28%	120.19K	1.71T	24.87	103.83	Technology Services	Internet Software Or Services
GOOGL	Alphabet Inc - Class A	$2,665.62	85.52	3.31%	110.14K	1.71T	24.85	103.83	Technology Services	Internet Software Or Services
FB	Meta Platforms Inc - Class A	$301.90	7.26	2.46%	1.43M	819.62B	21.06	13.99	Technology Services	Internet Software Or Services
NVDA	NVIDIA Corp	$228.55	9.11	4.15%	2.33M	571.38B	67.74	3.24	Electronic Technology	Semiconductors
JNJ	Johnson & Johnson	$171.74	1.15	0.67%	560.85K	452.12B	21.85	7.81	Health Technology	Pharmaceuticals Major
UNH	Unitedhealth Group Inc	$466.27	4.67	1.01%	165.39K	439.16B	25.53	18.08	Health Services	Managed Health Care
JPM	JPMorgan Chase & Co.	$146.64	1.33	0.92%	1.03M	433.36B	9.46	15.36	Miscellaneous	Investment Trusts Or Mutual Funds
BRK/B	Berkshire Hathaway Inc. - Class B	$313.18	5.51	1.79%	276.89K	686.90B	0.01	56,027.15	Finance	Multi Line Insurance
PG	Procter & Gamble Co.	$160.50	1.37	0.86%	451.12K	384.73B	28.12	5.66	Consumer Non Durables	Household Or Personal Care
HD	Home Depot, Inc.	$366.71	10.28	2.88%	205.99K	382.93B	23.84	14.95	Retail Trade	Home Improvement Chains

WMT	Walmart Inc	$137.52	1.68	1.24%	475.04K	381.46B	47.56	2.86	Retail Trade	Food Retail
V	Visa Inc - Class A	$228.09	21.94	10.64%	1.37M	434.20B	43.97	4.69	Finance	Finance Or Rental Or Leasing
BAC	Bank Of America Corp.	$45.88	0.41	0.89%	3.26M	375.44B	12.74	3.57	Finance	Major Banks
MA	Mastercard Incorporated - Class A	$382.58	32.05	9.14%	550.03K	344.42B	43.10	8.13	Finance	Finance Or Rental Or Leasing
XOM	Exxon Mobil Corp.	$75.29	0.17	0.23%	2.68M	318.75B	N/A	-1.38	Energy Minerals	Integrated Oil
PFE	Pfizer Inc.	$54.33	0.96	1.80%	1.29M	304.95B	15.84	3.37	Health Technology	Pharmaceuticals Major
BRK/A	Berkshire Hathaway Inc. - Class A	$468,970.00	7,770.00	1.69%	17.000	686.90B	8.23	56,027.15	Finance	Multi Line Insurance
KO	Coca-Cola Co	$60.84	1.19	2.00%	1.24M	262.83B	29.35	2.03	Consumer Non Durables	Beverages Non Alcoholic
ASML	ASML Holding NV - New York Shares	$644.72	10.06	1.58%	78,764	262.06B	39.40	16.11	Electronic Technology	Semiconductors
DIS	Walt Disney Co (The)	$138.64	3.22	2.38%	704.42K	252.39B	122.31	1.11	Consumer Services	Cable Or Satellite Tv
CVX	Chevron Corp.	$130.68	-4.69	-3.46%	1.33M	251.91B	26.26	5.16	Energy Minerals	Integrated Oil
ADBE	Adobe Inc	$518.30	25.25	5.12%	219.15K	244.48B	49.18	10.02	Technology Services	Packaged Software
ABBV	Abbvie Inc	$137.92	1.95	1.43%	605.42K	243.83B	32.37	4.20	Health Technology	Pharmaceuticals Major
PEP	PepsiCo Inc	$172.64	3.27	1.93%	347.86K	238.70B	28.89	5.86	Consumer Non Durables	Beverages Non Alcoholic
CSCO	Cisco Systems, Inc.	$55.59	0.97	1.78%	2.15M	234.46B	20.31	2.69	Technology Services	Information Technology S[illegible]s

CSCO	Cisco Systems, Inc.	$55.59	0.97	1.78%	2.15M	234.46B	20.31	2.69	Technology Services	Information Technology Services
LLY	Lilly(Eli) & Co	$245.07	8.35	3.53%	127.12K	234.43B	36.16	6.55	Health Technology	Pharmaceuticals Major
AVGO	Broadcom Inc	$560.01	17.70	3.26%	188.22K	231.21B	36.14	15.00	Electronic Technology	Semiconductors
CMCSA	Comcast Corp - Class A	$49.69	1.68	3.50%	3.64M	219.35B	15.46	3.11	Consumer Services	Cable Or Satellite Tv
ACN	Accenture plc - Class A	$342.84	9.48	2.84%	102.56K	219.46B	34.68	9.61	Technology Services	Information Technology Services
TMO	Thermo Fisher Scientific Inc.	$572.22	18.48	3.34%	57,263	225.48B	25.69	21.55	Health Technology	Medical Specialties
ABT	Abbott Laboratories	$125.37	4.93	4.09%	806.84K	221.69B	30.47	3.95	Health Technology	Medical Specialties
VZ	Verizon Communications Inc	$52.90	1.71	3.34%	2.15M	219.01B	9.63	5.32	Communications	Major Telecommunications
CRM	Salesforce.Com Inc	$222.06	9.32	4.38%	410.29K	218.73B	117.34	1.81	Technology Services	Packaged Software
COST	Costco Wholesale Corp	$492.26	9.74	2.02%	111.01K	218.28B	41.52	11.62	Retail Trade	Department Stores
ORCL	Oracle Corp.	$80.49	0.71	0.89%	524.91K	214.94B	23.17	3.44	Technology Services	Packaged Software
WFC	Wells Fargo & Co.	$54.20	0.44	0.82%	2.58M	210.61B	10.87	4.95	Finance	Major Banks
MRK	Merck & Co Inc	$80.96	0.38	0.47%	1.21M	204.50B	28.44	2.83	Health Technology	Pharmaceuticals Major
DHR	Danaher Corp.	$281.09	11.12	4.12%	256.53K	200.86B	34.29	7.87	Health Technology	Medical Specialties

Ticker	Name	Last	Change	Change (%)	Volume	Market Cap	P/E	EPS	Sector	Industry
JPM	JPMorgan Chase & Co.	$146.64	1.33	0.92%	1.03M	433.36B	9.46	15.36	Miscellaneous	Investment Trusts Or Mutual Funds
BRK/B	Berkshire Hathaway Inc. - Class B	$313.18	5.51	1.79%	276.89K	686.90B	0.01	56,027.15	Finance	Multi Line Insurance
V	Visa Inc - Class A	$228.09	21.94	10.64%	1.37M	434.20B	43.97	4.69	Finance	Finance Or Rental Or Leasing
BAC	Bank Of America Corp.	$45.88	0.41	0.89%	3.26M	375.44B	12.74	3.57	Finance	Major Banks
MA	Mastercard Incorporated - Class A	$382.58	32.05	9.14%	550.03K	344.42B	43.10	8.13	Finance	Finance Or Rental Or Leasing
BRK/A	Berkshire Hathaway Inc. - Class A	$468,970.00	7,770.00	1.69%	17.000	686.90B	8.23	56,027.15	Finance	Multi Line Insurance
WFC	Wells Fargo & Co.	$54.20	0.44	0.82%	2.58M	210.61B	10.87	4.95	Finance	Major Banks
MS	Morgan Stanley	$101.81	0.66	0.65%	1.13M	182.69B	12.60	8.03	Finance	Investment Banks Or Brokers
SCHW	Charles Schwab Corp.	$88.96	-0.74	-0.82%	1.06M	160.90B	31.75	2.83	Finance	Investment Banks Or Brokers
RY	Royal Bank Of Canada	$112.14	0.65	0.58%	78,074	159.76B	12.77	8.73	Finance	Major Banks
TD	Toronto Dominion Bank	$78.45	-0.50	-0.63%	113.33K	142.68B	12.95	6.09	Finance	Major Banks
SWET	Athlon Acquisition Corp - Class A	$9.71	-0.01	-0.10%	14,140	335.00M	N/A	N/A	Finance	Financial Conglomerates
AXP	American Express Co.	$177.07	5.17	3.01%	345.18K	137.15B	17.15	10.02	Finance	Finance Or Rental Or Leasing
C	Citigroup Inc	$64.69	0.54	0.84%	1.64M	128.37B	6.33	10.14	Finance	Financial Conglomerates

BLK	Blackrock Inc.	$808.09	20.13	2.56%	23,632	122.57B	20.62	38.22	Finance	Investment Managers
GS	Goldman Sachs Group, Inc.	$347.01	5.98	1.75%	212.36K	116.18B	5.74	59.45	Finance	Investment Banks Or Brokers
PLD	Prologis Inc	$154.98	6.37	4.29%	200.72K	114.58B	37.69	3.94	Finance	Real Estate Investment Trusts
AMT	American Tower Corp.	$246.66	10.23	4.33%	81,341	112.33B	43.03	5.50	Finance	Real Estate Investment Trusts
GE	General Electric Co.	$92.07	2.17	2.41%	304.09K	101.11B	N/A	-3.26	Producer Manufacturing	Industrial Machinery
PNC	PNC Financial Services Group	$208.19	3.23	1.58%	90,107	87.44B	15.63	13.12	Finance	Major Banks
USB	U.S. Bancorp.	$58.09	0.65	1.13%	556.70K	86.21B	11.25	5.10	Finance	Major Banks
BNS	Bank Of Nova Scotia	$70.73	-0.40	-0.56%	170.27K	85.96B	11.70	6.08	Finance	Major Banks
BX	Blackstone Inc	$124.26	5.22	4.38%	467.96K	85.35B	16.35	7.28	Finance	Investment Managers
CB	Chubb Limited	$196.88	4.11	2.13%	91,648	84.80B	9.81	19.65	Finance	Property Or Casualty Insurance
TFC	Truist Financial Corporation	$62.58	0.67	1.08%	565.95K	83.54B	13.85	4.47	Finance	Regional Banks
BAM	Brookfield Asset Management Inc. - Class A	$53.17	0.89	1.70%	193.01K	81.99B	24.19	2.16	Finance	Investment Managers
CME	CME Group Inc - Class A	$225.77	2.53	1.13%	76,786	80.23B	32.90	6.79	Finance	Investment Banks Or Brokers
CCI	Crown Castle International Corp	$180.75	9.18	5.35%	69,456	78.12B	59.51	2.88	Finance	Real Estate Investment Trusts
LSI	Life Storage Inc - Registered Shares	$134.34	4.22	3.24%	20,817	11.02B	46.01	2.83	Finance	Real Estate Investment

Ticker	Name	Last	Change	Change (%)	Volume	Market Cap	P/E	EPS	Sector	Industry
AAPL	Apple Inc	$170.34	11.12	6.98%	11.44M	2.78T	28.36	5.61	Electronic Technology	Telecommunications Equipment
NVDA	NVIDIA Corp	$228.55	9.11	4.15%	2.33M	571.38B	67.74	3.24	Electronic Technology	Semiconductors
AVGO	Broadcom Inc	$560.01	17.70	3.26%	188.22K	231.21B	36.14	15.00	Electronic Technology	Semiconductors
INTC	Intel Corp.	$47.73	-0.32	-0.67%	4.94M	194.12B	9.33	5.15	Electronic Technology	Semiconductors
QCOM	Qualcomm, Inc.	$166.85	5.65	3.50%	668.62K	187.72B	20.48	7.87	Electronic Technology	Telecommunications Equipment
TXN	Texas Instruments Inc.	$177.36	3.70	2.13%	446.93K	163.88B	21.15	8.26	Electronic Technology	Semiconductors
RTX	Raytheon Technologies Corporation	$90.33	1.05	1.18%	263.85K	135.20B	34.56	2.58	Electronic Technology	Aerospace And Defense
AMD	Advanced Micro Devices Inc.	$105.19	2.59	2.52%	4.80M	127.03B	31.76	3.23	Electronic Technology	Semiconductors
BA	Boeing Co.	$190.56	0.81	0.43%	494.80K	111.99B	N/A	-7.15	Electronic Technology	Aerospace And Defense
LMT	Lockheed Martin Corp.	$393.29	4.21	1.08%	114.36K	107.10B	17.09	22.76	Electronic Technology	Aerospace And Defense
MU	Micron Technology Inc.	$79.26	0.54	0.69%	2.04M	88.75B	12.17	6.47	Electronic Technology	Semiconductors
ADI	Analog Devices Inc.	$158.52	3.93	2.54%	244.97K	83.35B	44.62	3.46	Electronic Technology	Semiconductors
LRCX	Lam Research Corp.	$561.15	5.85	1.05%	119.24K	79.01B	18.75	29.61	Electronic Technology	Electronic Production Equipment
NOC	Northrop Grumman Corp.	$379.93	5.94	1.59%	42,261	60.23B	13.15	28.45	Electronic Technology	Aerospace And Defense

MCHP	Microchip Technology, Inc.	$72.26	1.22	1.72%	356.97K	40.09B	52.51	1.35	Electronic Technology	Semiconductors
HPQ	HP Inc	$36.31	1.10	3.12%	446.28K	39.31B	6.61	5.33	Electronic Technology	Computer Processing Hardware
MSI	Motorola Solutions Inc	$227.20	4.11	1.84%	53,677	38.37B	30.82	7.24	Electronic Technology	Aerospace And Defense
ANET	Arista Networks Inc	$120.13	2.21	1.87%	133.68K	36.91B	47.89	2.46	Electronic Technology	Computer Communications
GLW	Corning, Inc.	$42.12	1.56	3.85%	667.39K	35.95B	31.73	1.28	Electronic Technology	Electronic Components
TDG	Transdigm Group Incorporated	$604.23	10.35	1.74%	13,288	33.38B	57.14	10.39	Electronic Technology	Aerospace And Defense
KEYS	Keysight Technologies Inc	$164.09	2.97	1.84%	102.92K	30.04B	33.70	4.78	Electronic Technology	Electronic Equipment Or Instruments
ZBRA	Zebra Technologies Corp. - Class A	$492.76	19.53	4.13%	29,217	25.29B	30.18	15.68	Electronic Technology	Computer Peripherals
FTV	Fortive Corp	$69.71	1.05	1.53%	90,084	25.00B	15.42	4.45	Electronic Technology	Electronic Equipment Or Instruments
GFS	GlobalFoundries Inc	$46.08	1.37	3.06%	114.29K	24.64B	N/A	N/A	Electronic Technology	Semiconductors
STX	Seagate Technology Holdings Plc	$107.11	3.43	3.31%	252.35K	23.85B	15.14	6.85	Electronic Technology	Computer Peripherals
SWKS	Skyworks Solutions, Inc.	$140.06	2.71	1.97%	107.11K	23.16B	15.31	8.97	Electronic Technology	Semiconductors
ON	ON Semiconductor Corp.	$53.75	0.08	0.15%	727.38K	23.16B	35.18	1.53	Electronic Technology	Semiconductors
HPE	Hewlett Packard Enterprise Co	$16.14	0.33	2.09%	591.74K	20.88B	6.14	2.58	Electronic Technology	Computer Processing Hard
TER	Teradyne, Inc.	$112.15	0.91	0.82%	350.85K	20.10B	20.93	1.04	Electronic Technology	Electronic Production Equipment

Ticker	Name	Last	Change	Change (%)	Volume	Market Cap	P/E	EPS	Sector	Industry
XOM	Exxon Mobil Corp.	$75.29	0.17	0.23%	2.68M	318.75B	N/A	-1.38	Energy Minerals	Integrated Oil
CVX	Chevron Corp.	$130.68	-4.69	-3.46%	1.33M	251.91B	26.26	5.16	Energy Minerals	Integrated Oil
COP	Conoco Phillips	$89.22	-0.44	-0.49%	906.89K	117.68B	26.68	3.36	Energy Minerals	Oil And Gas Production
EOG	EOG Resources, Inc.	$109.71	-0.04	-0.04%	244.89K	64.19B	21.22	5.17	Energy Minerals	Oil And Gas Production
CNQ	Canadian Natural Resources Ltd.	$50.89	-0.31	-0.60%	211.32K	59.89B	13.09	3.91	Energy Minerals	Oil And Gas Production
PXD	Pioneer Natural Resources Co.	$215.53	1.68	0.79%	98,918	52.62B	42.02	5.09	Energy Minerals	Oil And Gas Production
MPC	Marathon Petroleum Corp	$71.81	-0.09	-0.13%	464.32K	44.21B	5.07	14.17	Energy Minerals	Oil Refining Or Marketing
SU	Suncor Energy, Inc.	$28.30	-0.15	-0.53%	783.22K	41.23B	22.51	1.26	Energy Minerals	Integrated Oil
PSX	Phillips 66	$84.25	-1.57	-1.83%	417.71K	36.92B	N/A	-1.16	Energy Minerals	Oil Refining Or Marketing
OXY	Occidental Petroleum Corp.	$37.56	0.30	0.81%	1.05M	35.08B	N/A	-1.22	Energy Minerals	Oil And Gas Production
DVN	Devon Energy Corp.	$51.56	-0.18	-0.35%	658.23K	34.91B	31.11	1.66	Energy Minerals	Oil And Gas Production
VLO	Valero Energy Corp.	$81.40	-0.58	-0.71%	272.33K	33.28B	N/A	-1.09	Energy Minerals	Oil Refining Or Marketing
CVE	Cenovus Energy Inc	$14.44	-0.05	-0.34%	756.19K	29.14B	52.40	0.28	Energy Minerals	Integrated Oil

CLR	Continental Resources Inc (OKLA)	$52.04	-0.12	-0.23%	43,039	19.02B	23.00	2.27	Energy Minerals	Oil And Gas Production
CTRA	Coterra Energy Inc	$21.62	0.63	3.00%	575.50K	17.57B	32.70	0.68	Energy Minerals	Integrated Oil
MRO	Marathon Oil Corporation	$19.84	-0.01	-0.05%	1.07M	15.45B	N/A	-0.05	Energy Minerals	Oil And Gas Production
TRGP	Targa Resources Corp	$57.95	0.21	0.36%	82,911	13.27B	48.97	1.18	Energy Minerals	Oil Refining Or Marketing
APA	APA Corporation	$33.16	0.21	0.64%	434.37K	12.05B	20.78	1.59	Energy Minerals	Integrated Oil
OVV	Ovintiv Inc	$38.24	0.39	1.03%	398.09K	9.98B	N/A	-2.26	Energy Minerals	Oil And Gas Production
EQT	EQT Corp	$21.13	0.85	4.19%	588.78K	7.99B	N/A	-8.82	Energy Minerals	Oil And Gas Production
AR	Antero Resources Corp	$19.63	1.10	5.94%	708.30K	6.16B	N/A	-3.24	Energy Minerals	Oil And Gas Production
PDCE	PDC Energy Inc	$59.29	0.47	0.80%	76,159	5.77B	140.56	0.42	Energy Minerals	Oil And Gas Production
HFC	HollyFrontier Corp	$34.99	0.23	0.66%	159.67K	5.69B	12.02	2.89	Energy Minerals	Oil Refining Or Marketing
NFG	National Fuel Gas Co.	$60.08	0.32	0.54%	21,116	5.49B	15.07	3.97	Energy Minerals	Integrated Oil
MTDR	Matador Resources Co	$45.23	0.99	2.25%	69,478	5.31B	18.91	2.34	Energy Minerals	Oil And Gas Production
RRC	Range Resources Corp	$19.43	1.06	5.77%	408.74K	5.05B	N/A	-2.10	Energy Minerals	Oil And Gas Production
MUR	Murphy Oil Corp.	$31.40	0.12	0.38%	170.38K	4.85B	N/A	-2.70	Energy Minerals	Oil And Gas Production
SWN	Southwestern Energy Company	$4.31	0.15	3.61%	1.20M	4.80B	N/A	-3.29	Energy Minerals	Oil And Gas Production

Ticker	Name	Last	Change	Change (%)	Volume	Market Cap	P/E	EPS	Sector	Industry
DIS	Walt Disney Co (The)	$138.64	3.22	2.38%	704.42K	252.39B	122.31	1.11	Consumer Services	Cable Or Satellite Tv
CMCSA	Comcast Corp - Class A	$49.69	1.68	3.50%	3.64M	219.35B	15.46	3.11	Consumer Services	Cable Or Satellite Tv
MCD	McDonald`s Corp	$256.11	7.37	2.96%	190.79K	191.38B	25.67	9.69	Consumer Services	Restaurants
SBUX	Starbucks Corp.	$97.15	1.83	1.92%	778.84K	113.98B	26.91	3.54	Consumer Services	Restaurants
CHTR	Charter Communications Inc. - Class A	$590.10	29.07	5.18%	129.15K	100.59B	25.87	21.69	Consumer Services	Cable Or Satellite Tv
BKNG	Booking Holdings Inc	$2,409.06	49.41	2.09%	17,745	98.92B	257.57	9.16	Consumer Services	Other Consumer Services
MAR	Marriott International, Inc. - Class A	$159.34	5.63	3.66%	86,138	50.06B	108.72	1.41	Consumer Services	Hotels Or Resorts Or Cruiselines
ABNB	Airbnb Inc - Class A	$142.81	4.40	3.18%	258.48K	86.67B	N/A	-7.23	Consumer Services	Other Consumer Services
CTAS	Cintas Corporation	$386.16	8.44	2.23%	22,418	40.06B	35.26	10.71	Consumer Services	Other Consumer Services
HLT	Hilton Worldwide Holdings Inc	$143.39	6.14	4.47%	92,718	39.97B	1,114.68	0.12	Consumer Services	Hotels Or Resorts Or Cruiselines
CMG	Chipotle Mexican Grill	$1,411.79	66.65	4.96%	21,572	39.72B	54.00	24.91	Consumer Services	Restaurants
YUM	Yum Brands Inc.	$122.13	2.31	1.93%	91,357	35.80B	23.11	5.18	Consumer Services	Restaurants
LVS	Las Vegas Sands Corp	$43.12	1.04	2.47%	722.94K	32.94B	N/A	-1.49	Consumer Services	Casinos Or Gaming
EXPE	Expedia Group Inc	$174.44	3.21	1.88%	117.70K	25.47B	N/A	-6.83	Consumer Services	Other Consumer Services

DPZ	Dominos Pizza Inc	$440.80	11.22	2.61%	25,123	16.04B	32.64	13.16	Consumer Services	Restaurants
CZR	Caesars Entertainment Inc	$72.91	2.51	3.56%	184.32K	15.59B	N/A	-5.44	Consumer Services	Casinos Or Gaming
ROL	Rollins, Inc.	$29.96	0.99	3.42%	131.82K	14.74B	40.65	0.71	Consumer Services	Other Consumer Services
FOXA	Fox Corporation - Class A	$40.10	1.85	4.84%	313.88K	21.07B	12.86	2.98	Consumer Services	Broadcasting
FWONK	Liberty Media Corp. (Tracking Stock -Liberty Formula 1) Series C	$58.19	0.83	1.45%	42,103	11.86B	N/A	-1.94	Consumer Services	Movies Or Entertainment
MTN	Vail Resorts Inc.	$272.31	6.32	2.38%	14,724	11.02B	78.13	3.40	Consumer Services	Hotels Or Resorts Or Cruiselines
LSXMK	Liberty Media Corp. (Tracking Stock - SiriusXM) Series C	$45.32	0.62	1.39%	26,725	10.16B	N/A	N/A	Consumer Services	Movies Or Entertainment
SCI	Service Corp. International	$60.62	1.63	2.76%	36,017	10.00B	12.72	4.64	Consumer Services	Other Consumer Services
WYNN	Wynn Resorts Ltd.	$84.15	1.40	1.69%	123.34K	9.73B	N/A	-7.59	Consumer Services	Casinos Or Gaming
LBTYK	Liberty Global plc - Class C	$26.23	0.78	3.06%	322.35K	13.84B	1.23	20.68	Consumer Services	Cable Or Satellite Tv
FOX	Fox Corporation - Class B	$36.73	1.72	4.91%	102.27K	21.07B	11.77	2.98	Consumer Services	Broadcasting
CABO	Cable One Inc	$1,506.11	51.52	3.54%	2,178.00	9.10B	27.07	53.74	Consumer Services	Cable Or Satellite Tv
DISH	Dish Network Corp - Class A	$30.98	0.71	2.35%	209.80K	16.01B	7.26	4.17	Consumer Services	Cable Or Satellite Tv
DISCK	Discovery Inc - Series C	$26.58	1.84	7.44%	631.88K	8.78B	13.20	1.87	Consumer Services	Cable Or Satellite T
ARMK	Aramark	$33.51	0.56	1.70%	76,502	8.59B	N/A	-0.40	Consumer Services	Restaurants

ADVANCE WYCKOFF VOLUME SPREAD ANALYSIS

GRAY .T. FORTUNE

Life is a journey,Every day regardless of our age ,we learn something new. It is the great beauty of life, to get up every morning not knowing what that day will bring. This PDF is about my wake-up call to learning VSA; But not the “Holy Grail “that will make you money beyond your expectation without effort.

Anyone /investor thinking that should quickly stop reading right now;And find another thing to do,this PDF is really not for you.

If you have any question contact me through
E-mail : grayfortune4@gmail.com
Telegram : https://t.me/Gratly

Copyright © 2019 - 2021