

WHITE ANGEL V1

EA GUIDEBOOK

POWERED BY



FUTURE TECHNOLOGY FOR **TODAY'S** ENVIRONMENT

Everything you need to **KNOW**
about the most **SOPHISTICATED**
Martingale EA **EVER CREATED!**



SIMPLICITY



SEAMLESS



SPECIFIC

Currently Thank God thanksgiving to God who gives me strength and help from various aspects.

I introduced myself as a Coach Edy. Honestly I'm not popular. No name. Not a name that I want to look, but satisfaction to me.

My sincere thanks to ace the Academy because my intent to bless me as 'Technology Provider' to a system of Technical Analysis for the financial instrument to shelter under my own brand **ProTraderGuider**.

This opportunity, I took the opportunity to express our sincere gratitude to the students of my students called **User ProTraderGuider. They are students who use engine or indicator White Angel named ProTraderGuider. In deprivation I try to give the best support and learning modules according to their learning and Class Charity continues as long as I can.**



I thank you. I am aware and I know you are behind in any form, verbal, channel, word of mouth, advice, insights that you provide to me either in the form of personal PM or while having a drink with me.

A little story ... the construction of White Angel.

Approximately in 2016, there was an incident that happened to me and it really tested my identity as a trader. It has nothing to do with the issue of money at the time I tested. I have reached a quite comfortable for me it is a subjective assessment of others.

10 months after the incident was recovering I had to accept the situation. *How good the trader, you will FALL when you tested with the problem of "emotion"*

Long story short, I decided to make an EA but I realized there are no indicators that can be used to achieve my goals. Here starts my decision to build the engine to my EA. This is my passion and this is my choice.

	<p>Penerangan Indikator.pdf 1.2 MB Jan 21, 2016 at 11:38 PM</p>		<p>Indicator Description.pdf 1.2 MB Feb 17, 2016 at 3:27 PM</p>
---	--	---	--

I began to write the framework principal indicator lighting instructions for the coder and it took a month to get ready and I write every day. It is not written in which I am glad. It was written with tears. Today I am aware, there is wisdom to the test that I received it. Otherwise, it is impossible that there ProTraderGuider indicator.

To cut it short, for all tests. EA indicator to me almost completed 95% at the moment. I still travel with the team far behind me. And there are many tests that will come to me. God willing, I will go through all the intentions that let me keep it to yourself.

White Angel is a version Martingale and 6 version will have it all.

Finally is the V6. **The cap is the Guardian who have 9 SOP components and SL and TP** , InsyAllah.

This is Version 1. EA released for SOP I evaluate my progress and it is associated with a higher SOP and very complex story to tell.

White Angel also removed so that it is beneficial to those who want something different or to raise capital became a member ProTraderGuider or anything of benefit to yourself.

Finally from me, my presence in the Malaysian forex market is not to compete with anyone and not to persecute you all.

Up to now I still maintain the police 60 days refund policy and T & C are very simple. If I kick your expertise on issues of manners, do not worry I will return your money 100%. The issue of refund was never an issue for me and refund it is a pleasure for me. •



Greetings from my dear, 'Coach
Edy ~



coach@protraderguider.com

CONTENT





No	Topics	Page
<u>1</u>	A. recognition	6
<u>2</u>	B. Disclaimer Expert Advisor	
<u>3</u>	C. Summary Information White Angel V1	7
<u>4</u>	- specifications VPS	8
<u>5</u>	- EA Securities	
	- Setting meaning	
<u>6</u>	- Rule SOP EA Open Order	9
<u>7</u>	- Built In Filters: MSIS	
<u>8</u>	- Martingale Rule 9	
	- Result Backtest Tick Data Using Paid	10
	- Pair Proposed	
	- Account Requirements / Timeframe 10	
	- How to Install EA	11
	- set Files	
	- Important Information Requirements Data before RUN EA 11	
	➤ <i>Appendix 1</i>	12
	- Brokers should be used	
	- Sunday purposes Bar	
	- Account Type Standard / Cent / Broker 4/5 digits	17
12	➤ <i>Appendix 2</i>	
	- Setting meaning	
	- Money Management (Critical Info)	19
	➤ <i>Appendix 3</i>	
	- meaning MSIS	
<u>13</u>	➤ Links and Important Links	20
<u>14</u>	➤ Questions & Answers	



This document will be regularly updated from time to time

- All the latest documents, guidelines, communication will be announced in the Official White Angel Channel only.
- At this time there would be:
 - 1 Channel official of the White Angel
 - 1 Group Chat White Angel
 - 1 Group will be created to cater for the Bahasa Inggeris Speaking Users

No	Medium Illustration	Info / Interest
1	 <p>White Angel EA News / Updates 1439 members</p>	https://t.me/EA_White_Angel <ul style="list-style-type: none"> ➤ All the Latest Info / Bugs / Critical Update ➤ EA File Updates / Latest Patch ➤ document Updates
2	 <p>WhiteAngel EA (Group) 1929 members</p>	https://t.me/WhiteAngel_EA <ul style="list-style-type: none"> ➤ Discussion / Questions / Sharing WA screenshot ➤ Please spend the manual before asking •
3	 <p>WhiteAngel_EA_English 6 members, 2 online</p>	https://t.me/WhiteAngel_EA_English <ul style="list-style-type: none"> ➤ Discussion / Question / Sharing WA screenshot ➤ Pls complete manual before asking

White Angel already tested how long?

- White Angel start testing on 17.10.2017 on 03.18.2018 on account 1 and account 2
- Accounts carried by ON 24hrs.
- During this test, I just enter the main framework only WITHOUT filter.
- Objective test is survive account WITHOUT filter. Floating just a minor issue for me

Because at that time until today it run **WITHOUT** MSIS rule and internal filters and other filter filter not included again in the early stages.
- You can get a little history on Channel Official White Angel
 - Please enter the channel and see for yourself
 - How shall ask the investor password, I was free of the goods
 - I'm sorry but then **BE LOGICAL & BE REALISTIC** with your request •

So sincere, I hope there is no human cause unnecessary provocation. Admin will carry out if things do not exist things relevant to maintain the continuity of this group that I think is very good other members also exchange views and assist where necessary between you. Do not expect admin only because today we help other people. It will come back to us again in another form. Believe me, I've been through in my life.

A. INTRODUCTION

You are advised to take the time to understand this manual because almost all of your questions will be answered by referring to the manual.

It's not fair, you use the short-cut to ask any questions you want to know when other friends also get information by reading the instructions in this description carefully and patiently. Patient's half of faith •

Finally, EA is not *Holygrail*, There are no perfect creation but the Almighty. EA is only Version 1 or V1 and it is the lowest in Grade EA output

ProTraderGuider. But it does not mean it is an edit of an existing EA everywhere. It is an idea that was given to me with the intention to look for something different to give to a trader trader for votes. V1 is a start. It will be followed by V2, V3, V4, V5 and V6 and all of them if no unforeseen circumstances will release it in 2019.

B. EXPERT ADVISOR

Disclaimer

1. Use this EA AT YOUR OWN RISK

2. Place the amount you're willing to lose if something unexpected happened
3. I prefer to use my mentor paragraph 'Not how fast we ran, but how long we run '. The same concept I use in building EA's more to survival in the long run.
4. My message is, do not take bergelok mortgage loan when you see how incredible this EA after a long run.
5. Result backtest available even though it uses a pay-Tick Data is only one simulation using a 99.9% market conditions Tick taking into account slippage and variable spreads in different market conditions vary.
6. Result does not reflect 100% the same as the result of future
7. There is a possibility it will be better. • There is a possibility it will be worse. okay ☺
8. It does not matter how great was the trader, if Money Management incorrect .. One day we will fall. I remind myself as well.
9. You are encouraged to run the demo first to make you more comfortable before use this EA.
10. Emphasize the correct Money Management and the right mindset in the EA
11. Each individual has a different risk appetite varies. I call this the Risk Appetite.
12. The higher the risk you willing to take, the higher the return you will get. Which I agreed.

The question now ~ ~

Are you able to get up when you fall without pointing a finger at any parties ? I leave it to your own to answer.

B. Summary Information EA White Angel V1

~ WHAT YOU NEED TO KNOW ABOUT THE WHITE ANGEL NI V1 EXPERT ADVISOR? ~

1. FREE for anyone.
2. Independent brokers want to install or how many accounts though.
3. H1 timeframe (*proposed*)
4. Time VPS / or time your Desktop **Time must use Malaysia**
5. EA can be carried out without the indicator PM. (Standalone EA)
6. Filter news because there is no EA is indeed like the movement News.
But that does not mean that the EA will trade only on the News. And also this does not mean EA News avoidable. So summarized, news did not become an issue.
7. Using the Martingale concept, no SL for this concept.
However, not necessarily all of the position will be a martingale. There will be a particular position of a single entry for the pair.
8. Entry using Price Action EA logic based Custom [indicators ProTraderGuider](#)
9. Not EA Scalping
10. It is also not EA HFT (High Frequency Trading). You will not receive an email from the broker about HFT. But the broker may suddenly block your withdrawal. Joke because yer .. •
11. It's no latency issues for VPS or also SSD issue.
12. Do not attach any other indicator in the EA. It would interfere with EA logic.
13. No TP for trailing function is used. (Trailing Unique features built in the EA)
14. Default maximum 5 layers only to Martingale + first post
a. (Post first layer Martingale + 4) = 5 position for each 1 pair
15. Encouraged to run more than one pair by pair max setting open position
a. (*will touch more specific on the mean Setting*)
16. Built in open order on the Asian and London sessions only
17. Suitable only for Forex Pair.
➤ *Not suitable for use on other forex pairs such as Gold, index, DAX, Silver, Bitcoin and others*
➤ *We will touch below the recommended titles pair*
18. Trading manually can not be done with the accounts run this EA.
Do not interrupt me make work difficult. • You will not interrupt logic algo EA. (Note: *but cut loss if necessary, the user can also close if my soul could not bear to watch Profit. Just let Angel do the job he's ok*)
19. EA can not run on Sunday broker's Bar (Refer Appendix 1) - m / s - 11
20. You need to make sure the broker is enough data to EA works well. (*will described later*)
21. You are advised to view the video installation carefully.
22. Please refer [Video guide channel for installation](#)

1

VPS MIN REQUIREMENT

- Windows Server 2012 R2 on.
- Make sure the VPS using the latest Microsoft netframework 4.7. (Note: Please ignore Microsoft netframework if your VPS provider of @myklnetvps or Master Forex VPS)

Apart from our VPS provider, please refer below:

Ms .Net Framework Download Link:

<https://www.microsoft.com/en-us/download/details.aspx?id=55167>



- 2Gb and above (Recommended RAM) so can run Trial PM indicator also
- Latency, etc is not an issue for this kind of EA
- Tips: Please close market watch after setup EA.

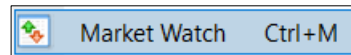

Consult your VPS provider if unsure of how to close the Market Watch

- issues VPS



Single Core / Dual Core / Core Quadcore and all sorts.

> jAP issues



latency

White Angel is NOT HIGH-FREQUENCY TRADING (HFT) / Arbitrage / Scalping



S SD Vs HDD

> SSD is used for Mid / High End Apps / Databases / Mainframe with High processing frequency

> As far as the White Angel, no issue SSD. Your life will not change no matter what SSD what logic EA Speed EA or processing

DESKTOP MIN REQUIREMENT

Note: Apple does not support •

Can I run on Desktop at home alone?

- It is up but you have to understand the connection speed at home and unstable home such as using VPS.
 - Make sure the Sleep Mode / Shutdown auto mode is not activated
 - My own home, in order to Maxis Home Fiber. But if it rains, I have a connection down time can go up to 3 hours.
- Windows 7 and above. Piracy Windows often will give Microsoft .Net Framework issue
 - 2Gb and above (Recommended RAM)
 - EA does not support Apple •
 - Please be sure to use the correct Microsoft .Net Framework.
 - Please download and install the version of Windows by type

Windows 7

<https://dotnet.microsoft.com/download/dotnet-framework-runtime/net472>

Windows 10

<https://support.microsoft.com/id-id/help/4073120/microsoft-net-framework-4-7-2-forwindows-10-version-1709-and-windows>

2

EA SECURITY

- > 60% of server logic EA is White Angel. 40% Logic is on file for this EA.
- > 60% of this logic is the logic that acts as a pillar, an engine, a key component in White Angel V1
- > EA come with a dll file as a security measure
- > Needless to crack this EA because 60% logic on the server, rather than the EA, in other words "Brains" on a server EA White Angel
- > If the separated files etc from EA, the EA will be paralyzed and unable to function. if Whatever works, it's just using logic of the existing 40%.
- > Simply crack yer later compare with the original.
- > If you want to crack as well, see you later reverse, if decompiled code. •
- > The EA comes for FREE to you, so please do not persecute others to your self-interest.

Definition of abusive EA

- > You create inquiries without my permission
- > You manage and use my EA account without my knowledge
- > *Not expensive, ask permission. The manners of the people said.*
- > Happy story, if unsure. Please ask an admin for permission
- > I exist everywhere, my eyes and ears are everywhere

3

PURPOSE OF SETTING

- > Please refer to Appendix 2. (Check $m/s = 11$)

4

EA SOP RULE FOR OPEN ORDER

- > EA will open order by Price Action indicator ProTraderGuider
- > EA only open order when crossed Built-in filter based on the basic rules for open orders

5

BUILT IN FILTER

- > There are several critical constructed as a default setting True and a built-in rule and he no EA disetting
- > Built In Filters component consists of:
 - Momentum (M)
 - strategy (S)
 - intraday (I)
 - sentiment (S)
- > MSIS is a GPS EA to filter entry
- > If SOP EA is reading MSIS BUY and not logic. So there is no entry.
- > MSIS is used as a true default (built-in) at the first position

There are four components built in True. It is a rule that for me there is no compromise.

Please refer Appendix 3 m / s 17 to get MSIS how EA works

6

RULE MARTINGALE

- There will only be 4 position / layer for each pair. The first position is calculated as a first. Post first layer Martingale + 4 = 5 position for 1 pair
- Do not use the Pip Step
- Martingale only be carried out if it qualifies for Martingale
- Martingale first will take place about 40 to 120 pips after the first post
- If no Martingale when the first position is floating loss, then there
EA is likely you do not operate properly. The situation is quite impossible.
- But, let me tell early for signs of your EA does not work
good. •
- You are advised to refresh your chart logic EA working again.
- If still no, please Post Group to review together.
 - *Please load EA in the right way, remove EA*
 - *refresh chart*
 - *Load EA*

7

RESULT backtest

> A total of 60 members of PTG has helped me do Backtest (BT).

Info Backtest are as follows;

> The data used is **data 99.9%** and it is the data that we subscribe from

> **Backtest is for 2 years**

> Please refer channel for compilation screenshots of BT and Excel summary of BT

> Understand risk disclaimer in no respect BT 5.6 and 7 on page 10.

Summary BT / Recommended Pair

Legend Maksud

PF	Profit Factor
DD	DD (Drawdown)

2 year Backtest using data from <https://eareview.net/tick-data-suite>

Data from 1.1.2017 - 03.02.2019

		Risk Appetite for Preset File								
Presets File		Aggressive		Medium		Conservative		Very Conservative		Risk Appetite Grading
No	Pair	PF	DD (%)	PF	DD (%)	PF	DD (%)	PF	DD (%)	
1	EU	9.07	3.06	9.07	3.06					Conservative (Suggested Pair)
2	EURJPY	23.01	3.53	24.44	3.46	17.40	1.14	14.6	1.14	
3	AUDCAD	11.46	5.06	11.56	5.05					
4	AUDJPY	21.01	8.8	20.54	8.82	20.54	8.82	11.10	1.12	
5	AUDNZD	16.38	2.82	16.21	2.83					
6	GU	15.34	5.85	15.34	5.85	15.34	5.85			
7	NZDCAD	11.14	1.99	10.94	2.01					
8	GBPJPY	17.45	10.94	14.98	11.00					Medium to High Risk
9	GBPCAD	19.47	19.02	19.47	18.89					
10	GBPCHF	16.63	17.16	17.87	17.17					
11	GBPAUD	23.57	21.14	23.54	21.15	5.47	0.66	5.57	0.66	
12	GBPNZD	0.04	104.83	0.04	104.33					Super High Risk
13	EURNZD	2.07	43.57	2.07	43.11					
14	EURAUD	1.66	32.6	1.66	32.74%					
15	CHFJPY	1.44	87.91	1.43	87.06					
16	NZDJPY	1.11	49.63	1.11	49.10					
17	USDJPY	Not Applicable				Not recommended as insufficient statistic can be used as hypothesis				
18	CADCHF									
19	EURCAD									
20	EURCHF									
21	USDCAD									
22	AUDUSD									
23	NZDUSD									
24	CADJPY									
25	USDCHF									
26	EURGBP									
27	AUDCHF									
28	NZDCHF									

	Double Digit Profit Factor with Single Digit DD
	Double Digit Profit Factor with Double Digit DD but less than 15% DD
	Double Digit Profit Factor with Double Digit DD but DD more than 15% yet DD less than 20%
	Double Digit Profit Factor with Double Digit DD but DD less than 25%
	Stats shown the EA unable to sustain / which resulted account MC
NA	Pls refer individual tab for breakdown, we conclude this pairs as Not applicable for this EA at this moment.

Additional Info:

Link below for you to better understand the meaning of each term and on Trading Statements / BT Summary.

<https://admiralmarkets.com/analytics/traders-blog/understanding-trading-statements-and-relateddata>

Coach Summary:

- How people assess different BT and it is subjective.
- I'm more comfortable result BT having a double-digit and single digit Profit Factor DD.
- **Honestly, it is not easy to get a result like this BT with 99.9% Tick data for the last 2 years.**
- If so, please share the info EA is because I also want to quickly Kaya can buy
I took a picture Lamborghini step on my car. •
- Use this to illustrate the idea of BT for the Set Files that according to 'Risk Appetite 'you.
- Please do not PM admins for more than what has been provided.
- We have tried to do our best to comfort together.

8

ACCOUNT REQUIREMENTS

White Angel (Refer Installation video)



- Support MT4 only for the moment.
- **It does not work if the default MT4 not tick 'Allow DLL'.**
- Can run on standard or cents or Micro account
- No issues with brokers 4 digits or 5 digits
- No broker's issue additional written word behind as> etc.

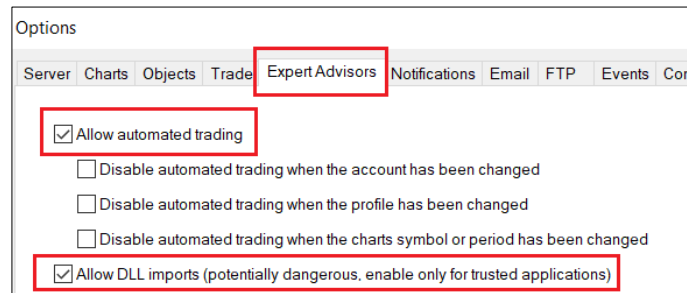

GBPUSDmicro,

- Understand this only too well. If you do not tick DLL like image. Do not be weird if EA can not run.

9

HOW TO INSTALL AND SET EA FILES

- Please refer Video Installation in channel preparation)

Video Upload: Some time is needed for

- Set Files proposal included (Recommend to use presets Medium)
- More information Set Video Files will be explained in later along with Stats backtest

I provide a screenshot ago (Refer Appendix 4)



- 1. Make sure you click all the time frames of big timeframe to timeframe pal in the small one
- by one from right to left.
-

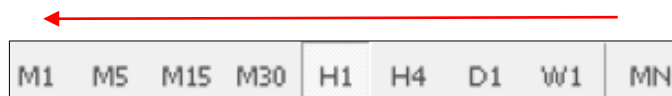

(Refer channel Video Installation of WA)

- 2. Just click to the next timeframe when the chart has been loaded. The example below shows the chart data is not enough for you to switch to the next chart.

EXAMPLE



Waiting for update

= Wait until the chart out.

- 3. Then click Next timeframe.

If you still click to the next timeframe before the data is loaded properly.

ANNOYING THIS WILL BE BUILT IN LOGIC WhiteAngel especially MSIS components

Make sure the time tick marked attach EA to chart;

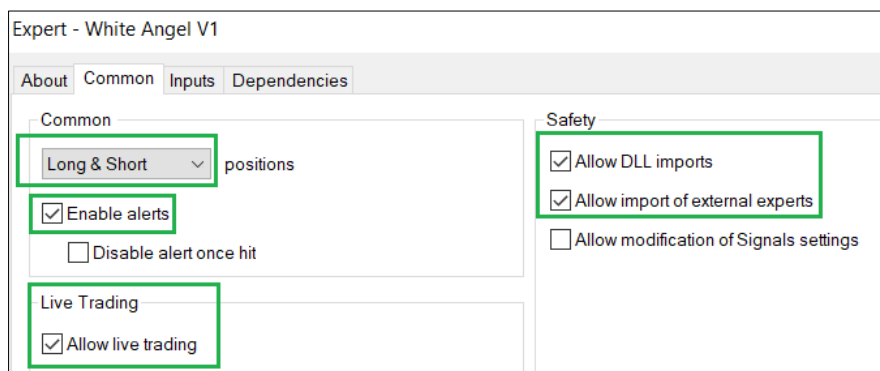

Do not forget Click Auto Trading



TIMEFRAME

- In any TF will not vary a great reason not EA open order by TF.
- In itself it takes MSIS higher logic from Monthly to Daily timeframe.
- But personally, I would recommend H1.

How do I know my installation SUCCESSFUL?

Check out 3 things the way I tick:

- 1 ➤ White Angel V1 smile like this logo.

White Angel V1 😊



- 2 ➤ There is a word in Action

White Angel in action.
Admin can be contact via Telegram @ina_admin



- 3 ➤ Go to View and see the show terminal expert.

- If correct, you will see whether he wrote **initialized** or **loaded successfully** (false

Yer not necessarily out of two as shown below Thumb Up

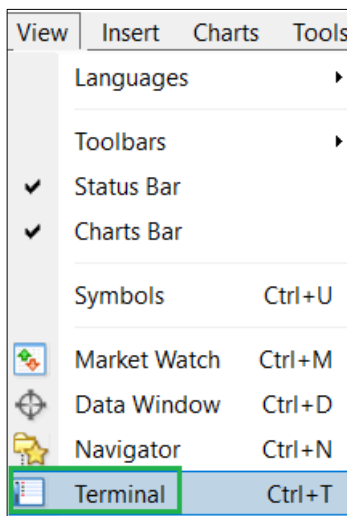

White Angel V1 GBPUSD,H1: initialized



Expert White Angel V1 NZDCAD,H1: loaded successfully



How do I know TAK EA Install the Good?

You will be error like this; removed

Expert White Angel V1 NZDCAD,M1: removed



- Check all behind

- I will update this later part of the sample error message and troubleshooting
- Post Group had requested help colleagues

APPENDIX

APPENDIX 1

White Angel can not RUN on Sunday broker's Bar. This will disturb the logic MSIS.

Meaning Sundar Bar?

- The broker has a low quality candle D1 on Sunday.
- In trading, we only trade on Monday to Friday.
- On Sunday, many brokers will be closed, but there are still brokers generate Daily candle art candle which usually is small.
- There are many ways you can check, whether using the example below is taken on trial group.

Method 1 to create Checking Sunday Bar

1

Create your own review.

- Open the D1 chart
- Use the cursor / crosshair and point to the candle.
- When going out like SS below. Check also that where candle Friday. This will help the review process.
- Based on the review of the calendar date and it will be easier to identify if shape candle generate on Sunday



Sunday the bar is usually cute and small form @ High Low Very low. •

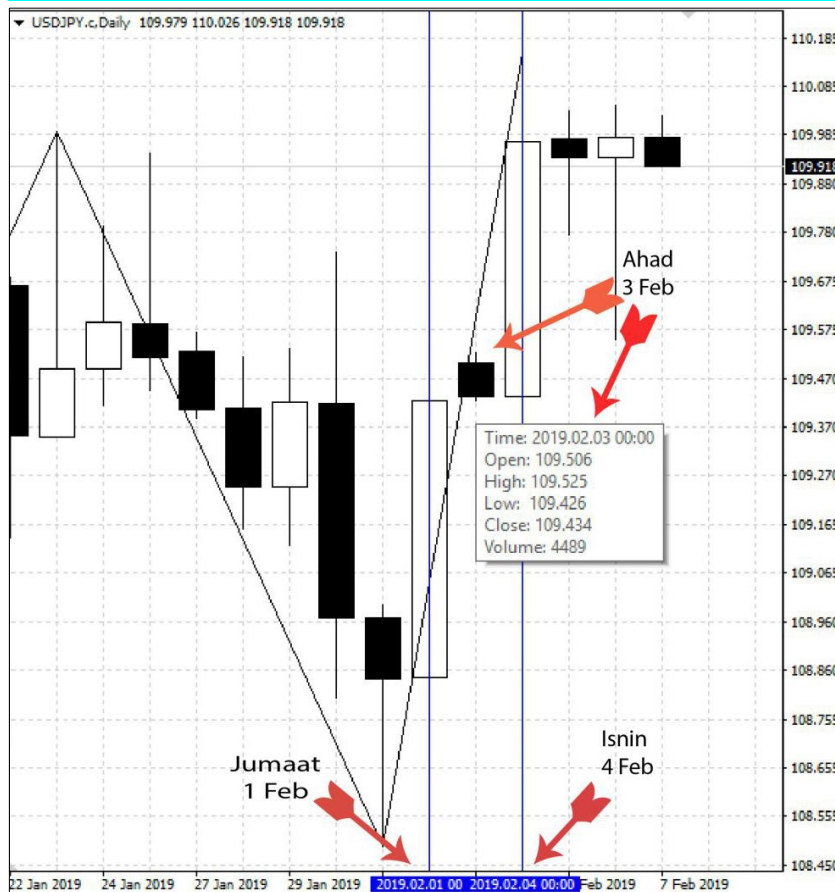

Below is the full list of all brokers. Too many brokers that exist today. Use it as a guide only and please use Method 1 review manual for confirmation on the part of you.

Note:

~ Please note, the broker is free to change this Sunday Bar creation according to their party.



Tiada Sunday Bar	
1	IC Market
2	CM Trading
2	Essence Fx
3	FBS
4	FXTM
5	FXDD
6	FXCM
7	FXnet
8	FxPrimus
9	FxPremax
10	FXpro
11	FXOpen
12	Fort Financial
13	FortisFX
14	GAFX
15	Instaforex
16	Liteforex
17	MOCAZ
18	PipsHijau
19	OctaFx
20	Thinkforex
21	HotForex
22	Justforex
23	Pepperstone

Ada Sunday Bar	
1	BlackBull
2	One Financial
3	GDMFX
4	FxCitizen
5	Exness
6	UMOFx
7	IkoFX
8	Vista Broker



Status XM broker?

Based on my experience during all members to use the indicator PM. This is my comment and this does not mean I'm against XM.

- > From 2017 when Price Action indicator ProTraderGuider release until now.
XM there are many issues with PM, for example;
- > Sometimes he can suddenly there Sunday Bar.
- > Major problem was so all users who use problem when XM XM have created migration server as I recall
- > Sunday Bar broker for XM is not equal to the type of account you have XM.
- > So I do not want a headache answer your questions if any technical issues involving XM

- > So if you want to XM, go ahead. As long as you do for me and my head dizzy to admin Sunday issue bar.
- > So, be smart. Always refer validation step right bar Sunday and use at your own XM risk appetite.
- > I hope this answer the question. So if anyone can bring me IT guy from XM. I would love to seat and discuss.
- > It's up if you still want to use Sunday Broker monitors Bar your own way whether it exists or not Sundar Bar and observations should be made on a weekly basis because the broker should have this bar Sunday there is usually wince bar Sunday, wince JAP bar Sunday anyway.

Reference: <https://www.moneyshow.com/articles/currency-43606/#>

Method 2 Review Sunday Bar

2

Ask yourself the support team for your broker.

So I suggest you check with method 1 or method 2.

APPENDIX 2 (Setting point)

1

Variable	Value
Maximum layer per pair	5

- > This is the setting for the layer position will be opened for each pair.
- > By default, the WA, only 5 of the proposed maximum layer.
- > This is because, with the internal control MSIS, should the 5th layer of a pair is rarely / should not happen.

If it happens then there are three possibilities:

- 1) Logic error in coding that I will monitor and advise on the channel or if WA No information channel, then;
- 2) I need to re-look / revise SOP logic flow for the MSIS. (Action on the part I only)
- 3) Cut loss may be the part of you. I will inform the channel for a particular pair pair if there is because I will run with Coach version where each trigger EA entry will receive a screenshot of my system MSIS and reading.

Our hand, allowed to exceed 5 per pair layer is not recommended because of the proposed Money Management is based on the scenario of 5 per pair and layer 2 year backtest also using layer max setting = 5.

2

autoLot	true
---------	------

- > This is the setting of lot management.
- > We recommend using the default management true for a lot if you are not familiar with Martingale EA concept.
- 4) Start the proposed lot is 0.01. I will touch more of the following topics Multiplier The lot management.

3

Auto Lot Size	0.01
---------------	------

- > It is a lot that is proposed for the first position before the martingale made.
- > If you use the route as False, then input Auto Lot Size does not apply.

4

Multiplier (Set in Auto Lot mode)	1.5
-----------------------------------	-----

- > This is the Multiplier setting. It is a multiple of the lot when 2nd position for the same pair or other purposes it is a lot you Martingale management.
- > See the table below for an overview of scenario

Scenario 1: Mula dengan 0.01						
Risk Tolerance	Low	Medium	High	Very High	Insane	Cemetery
Multiplier	x0.5	x1.5	x2.5	x3.5	x4.5	x5.5
1st	0.01	0.01	0.01	0.01	0.01	0.01
2nd	0.02	0.03	0.04	0.05	0.06	0.07
3rd	0.03	0.05	0.07	0.09	0.11	0.13
4th	0.04	0.07	0.10	0.13	0.16	0.19
5th	0.05	0.09	0.13	0.17	0.21	0.25

Scenario 2: Mula dengan 0.10						
Risk Tolerance	Low Risk	Medium	High	Very High	Insane	Cemetery
Multiplier	x1	x2	x3	x4	x5	x6
1st	0.10	0.10	0.10	0.10	0.10	0.10
2nd	0.20	0.30	0.40	0.50	0.60	0.70
3rd	0.30	0.50	0.70	0.90	1.10	1.30
4th	0.40	0.70	1.00	1.30	1.60	1.90
5th	0.50	0.90	1.30	1.70	2.10	2.50

Scenario 3: Mula dengan 1.00						
Risk Tolerance	Low Risk	Medium	High	Very High	Insane	Cemetery
Multiplier	x1	x2	x3	x4	x5	x6
1st	1.00	1.00	1.00	1.00	1.00	1.00
2nd	2.00	3.00	4.00	5.00	6.00	7.00
3rd	3.00	5.00	7.00	9.00	11.00	13.00
4th	4.00	7.00	10.00	13.00	16.00	19.00
5th	5.00	9.00	13.00	17.00	21.00	25.00

Default Multiplier for White Angel

- > WA using a multiplier of 1.5 in the category of Medium
- > You can adjust your risk appetite and follow this closely related to the profit and the risk that you will take. •
- > It's your account, it's your choice.

5

Manual Lot Size	Manual Lot size
Layer 1	0.01
Layer 2	0.03
Layer 3	0.05
Layer 4	0.07
Layer 5	0.09

- > By default, this option is not used.
- > *It is provided for senior senior gang gang mast EA. I understand your needs •*
- > This option will only be used if you are setting  autoLot as False.
- > Please notify the admin if you do not like the open positions that included input

6

Filter Free Margin	false
Minimum Margin required	2000.0

- > This is optional setting and the default is False. If you want to use this setting please set to true, but before it. You have to understand the effect of your settings input.
- > **example: If you set as True and input your margin is 500**
- > So, at the time a new pair would open position or position of layers in the same pair want to open by EA **BUT you are staying margin (Free Margin) is only 490 ,**
BE = EA will not open any new position or position martingale layer to work.

MONEY MANAGEMENT

Important

- > After taking into account several aspects. By setting the default multiplier (1.5) and max layer is 5 to 1 pair and start the lot is 0.01
- > And the proposed capital is 450USD
- > So if you set the max allowed is 5 pair; then the required capital is USD450 x 5
Working = USD2250.
- > Estimates of this capital is proposed to take into account the extra margin when floating later.
- > *Optional cent account can be used for a test drive first.*
- > *Depo 45usd, will appear cent 4500usd*

Capital is dependent on 'Risk Appetite' you. Please test out and see how. I suggest looking at capital as above with various aspects.

So to cut it short, no one wanted to run USD1k 7 bolehker pair simultaneously?

- > *If you efficiently monitor your account and ready to reload at any time. Please.*
- > *These things are never an issue.*
- > *Your account, your choice.*

Please refer to the following and understand what I wrote: •

I admit, an expert user beta testing when we run run with 500usd at FBS capital and get a 100% return in a month.

Deposit/Withdrawal:	500.00
Closed Trade P/L:	776,32
Balance:	1 276.32

White Angel EA News / Updates



WA Statement.pdf
1.5 MB

Gross Profit:	918,36	Gross Loss:	142,04
Profit Factor:	6.47	Expected Payoff:	8,53
Absolute Drawdown:	0.00	Maximal Drawdown:	62.07 (6.13%)

Remark: Full statement can get in Channel WA.

With a capital of USD500, he got 100% return in a month with a profit factor and drawdown can be calculated very well!

Here is my chat with him:

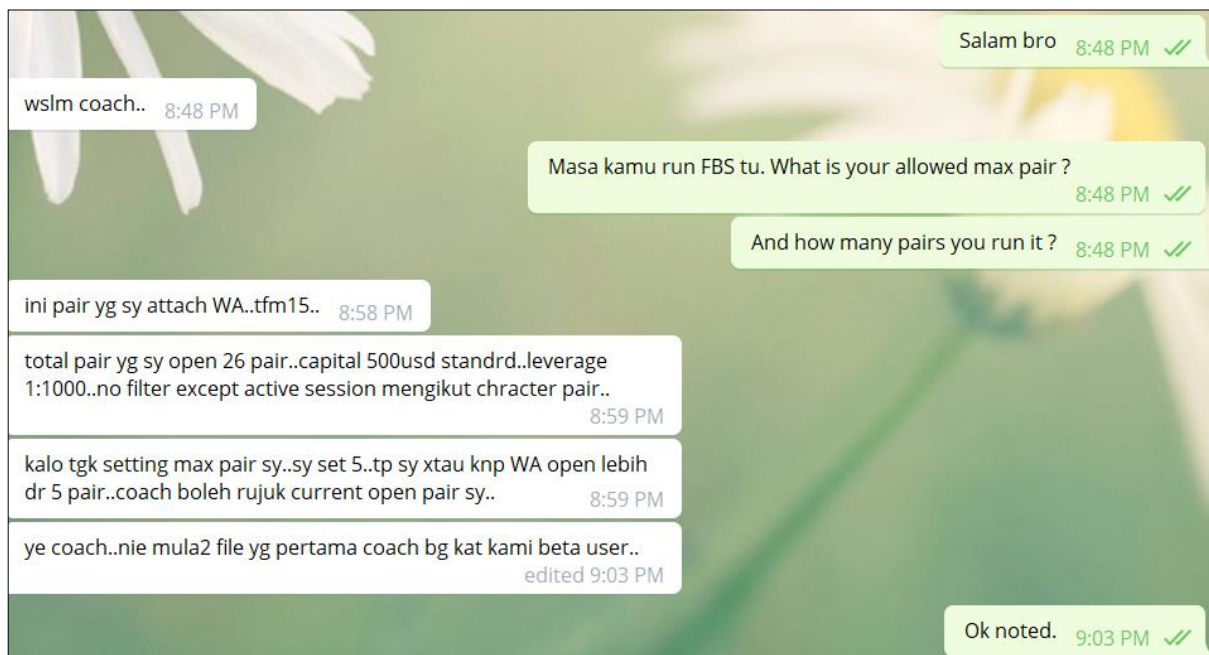

So article bugs allow max pair is already fixed and in my observation about coding errors if any.

My comment:

- > Risk Appetite different individuals
- > Assume that she sustenance. Want to profit like that, I have to accept the risk tolerance also
- > Tomorrow you can not run like that, do not blame WA anyway.
- > Seriously very hard for me to do this even if it EA V1 kindergarten but to produce such Profit Factor either from BT or Forward test. It is very complicated.
- > So my advice, read the Risk Disclaimer back utterly to understand and ask yourself where "Risk Tolerance and are"?

7

Maximum Pair allow for trade	5
------------------------------	---

- > This setting will control how the pair will **open at one time does not matter pair chart how you go.**
- > This input can be changed from a minimum of 1 and maximum is dependent on how RUN pair you want this EA. If you select 5 pair, 5 pair should then attach the EA WA
- > **example:** Your capital is 400usd. So, in terms of Money Management. You can only allow maximum position allow for trade as one.
- > You still will run on a minimum of 7 pairs proposed by backtest for 2 in which we run to see the Profit Factor (PF) and Drawdown (DD)
- > Setting Maximum position will be allowed to control how the pair were allowed to open While you run the 10 pair.
- > **EA is not easily open position** , If you run only one pair and the maximum position is also allowed 2 weeks 1. So if no position is open. Do not weird anyway, EA still working just for EA open order rule is not sufficient condition for it to open position.

8

 Set Profit Auto	true
---	------

These settings are made for the future. It is to advance user who has been using this EA. For now, let it be true because testing has been done to take the pips as possible in the market trending. And TP becomes small when floating.

9

ab	=== Auto Profit Setting ===	Auto profit setting
1/2	ratio per equity if pos > 4	0.0025 A
1/2	TP for less then 4 martin entry	0.786 B

Meaning Remark A

- > If the position of the pair has exceeded 4, the ratio used to Fibonacci shrink Take Profit

Meaning Remark B

- > If the position of one pair less than 4 layer, the ratio used to Fibonacci maximize Take Profit

This value can be customized according to user EA Fibonacci appropriate ratio. Currently, the default value is proposed based on tests done.

For ProTraderGuider member, you can adjust around fibonacci number, if you dominate Fibonacci Module Retracement. •

10

ab	** Manual Profit Setting **	
123	Take Profit (Pips)	20
ab	***** TRAILING *****	Trailing and TP
123	Trailing	20
ab	***** TRAILING STEP *****	When price reach t
123	Trailing Step	10

- Setting the Take Profit manually. optional
- Personally, *I do not recommend using this setting for White Angel is not designed to take 20 pips.*

See example below. *Screenshot taken from the group White Angel*

Profit:	PTG	290.23
Balance:	PROTRADERGUIDER	290.23
GBPAUD, sell 0.10 (5 pip)		
1.82524 → 1.82848		2019.02.21 09:27 -23.11
GBPAUD, sell 0.25 30 pip		
1.83218 → 1.82905		2019.02.21 09:27 55.79
GBPAUD, sell 0.40 85 pip		
1.83777 → 1.82874		2019.02.21 09:27 257.55
Net Pips: 110 pips		
		

So, still want to use the manual Take Profit 20 Pips?

Why do want to take 20 pips while I x design he took 20 pips. ☺

11

ab	***** TRAILING STEP **	When price reach trailing step new TP price will be set
123	Trailing Step	10

- This is the setting in which the trailing input will start to be activated
- It does not mean every 10 pips trailing will do
- EA is using a trailing concept based on what the market conditions at that time.
- It is a 'variable trailing'.
- So if you want a variable trailing started working at 20 pips. It is not a problem.
- But I want to stress if your input is 10, it is not meant trailing every 10 pips.

12

 Filter 1	false
 Filter 2	true
 Filter 3	true

➤ Please refer Video installation files to see what kind of a given set of files

Filter 1: Market strength is read during the week.

Filter 2: Market strength is read on that day.

I personally prefer Filter 2 as True

When Filer Filter 1 and 2 set as True, rule entry will be tighter and more is less open position because it involves two filters simultaneously.

Filter 3: If the setting is True, martingale only will be done if beyond the built-in filter on Momentum, Strategy, Intraday, Sentiment (MSIS). Default preset file: Medium risk is False Filter 3. If you change the filter 3 to True. Martingale is not applicable for auto. It must pass filters MSIS. if **x off filter**, **martingale will not happen as usual martingale concept**.

➤ You are advised to use the setting value 1 or 2 for the first
How EA work.

13

ab	***** SESSION *****	
	Trade during Asian	true
	Trade during London	true

- By default, this EA does not trade in the US session as SOP is inappropriate in the US session
- WA another version will be released to deal with the US session
- By default, I suggest Trade in Asian and London as True
- Backtest (BT) was also performed with the default settings.

APPENDIX 3 (Momentum purposes, Strategy, Intraday, Sentiment) MSIS

The following notes are taken from the guide trial version. It just gives an overview only. How do I use GPS blend MSIS as EA, will not be described here. I also use my logic is always a message on member PM.

**"Do not be solely Trader MSI" because the market is quite dynamic.
We need versatile in decision making.**

MSI itself is built with a fairly complex formula.

Extract of indicator guide PTG trial to understand a rough picture behind MSI

Berikut adalah maksud disebalik MSI.		
KATEGORI	PENERANGAN	JENIS BACAAN
Momentum	<ul style="list-style-type: none"> Keseluruhan arah momentum bagi bulan itu. Dilihat secara skala besar. Jarang digunakan bagi intraday trader. 	BUY/SELL
Strategi	<ul style="list-style-type: none"> Kecenderungan arah bagi minggu itu. Lebih diguna pakai pada hari Rabu/Khamis/Jumaat Ada keadaan Selasa Strategy telah terjadi, market adalah dinamik. 	BUY/SELL
Intraday	<ul style="list-style-type: none"> Kecenderungan arah pada hari tersebut. Lebih diguna pakai pada hari Isnin / Selasa secara amnya. Tetapi expect some 'retracement' sebelum bacaan intraday sebenar boleh diguna pakai. Jika pada hari Rabu bacaan intraday adalah selari dengan Strategy, kecenderungan sangat tinggi ia bergerak dengan drastik. 	BUY/SELL
Dual	<ul style="list-style-type: none"> Bacaan ini bermaksud ia ibarat (tiada tindakan dibuat / DOJI / RANGING 	

sentiment (Extract from the notes of PTG)

- Sentiment using price action Rule D1 candle + day + Location + + Smart HL Rule Void.
- 5 rule in Sentiment

APPENDIX 4

Step 1: Click File > Open Data Folder

Step 2: Click MQL4

Step 3: Masuk installation file satu satu dan copy ke folder yang betul

Installation Files

Copy Files to MT4 Folder

White Angel (Release Version) > EA Files >

Expert
Images
Libraries
Presets (Set Files)

White Angel in
Admin can be contact via Te



Questions below may be deemed necessary to cover questions **UNIQUE** but still think of your questions on the part of my VALID. The rest, I advise. **RE-READ THE MANUAL** this yer. We are only human, sometimes overlooked and everyone receives the information varies widely. I also study the one thing not read the book once and then understand. •

1. Can I attach WA on each TF for the same pair?

- Refer explaining the TF. It's no different. Attach the H1 for the TF already sufficient.

2. If my chart 5 medium and 5 set my chart set aggressive. Have become a problem?

- Answers to your risk tolerance. Refer section Money Management. No issue if you each pair prefer to use a different set of files. Because EA is working on the pair that you attach to each setting. This is not basketball EA •

3. How much leverage is proposed to run WA?

- This question back to risk tolerance. Please study the chapter Leverage your side.

I have provided links to help you and read my comment below ok •

Link: <https://www.babypips.com/learn/forex/leverage-defined>

- If we want to discuss about risk management leverage vs vs vs risk tolerance max pair vs. max layer vs. profit. I need another 10 pages in the manual •

- So my suggestion is if xnk dizziness.

- Open a child 0.01. TKG first layer when it went to 5 margin to BRP, BRP margins stay.

From here, later will be able mcm idea. In forex x everything we need to know at once. So if one cent in order to account for this difficult. Apply because 1: 1000 was xde issue. Name any brand cent. Maximize what you can use any disposable cent.

- But not about the brand cent. After that great start then max pair lot more

I can input max 11. Put 1 pair first. Slow slow ea understand the work and relate with your capital. Only by learning to observe many objects can ☺•

I suggest 1: 400 to 1: 500. Ni is about average medium risk of leverage perspective only. Nak to 1: 1000 JAP any problems.

But if even a small capital, not in the capital recommended I took it to 1: 500. My advice Risk Disclaimer understand only too well.

- My hand, I have to suggest that MM need to take into account all aspects.

4. If we run apart from that pair can recommend it to.

I understand there she WA has its own server so if something is not in the pair run on the server WA. Then the analysis is not 100% that EA received?

- Servers only keep 60% EA calculation logic. So in server I do not have to open all pairs

EA logic works. If you run in addition to the proposed pair, the server still sends the EA logic you need to pair them. In addition to the selection of the proposed pair are each flavor.

- My recommendation is based on the top 11 pairs get RR and DD that make sense of

In terms of survival in the long run.

- Please refer Risk Disclaimer back.

5. Is EA still work if I do not enter the image in the installation folder?

- Yes, EA still working as usual. No issues. But you have to understand one thing.

- Notification under which the task will not need to work on your MT4 more. •

- This error will be if you do not copy the accompanying image.

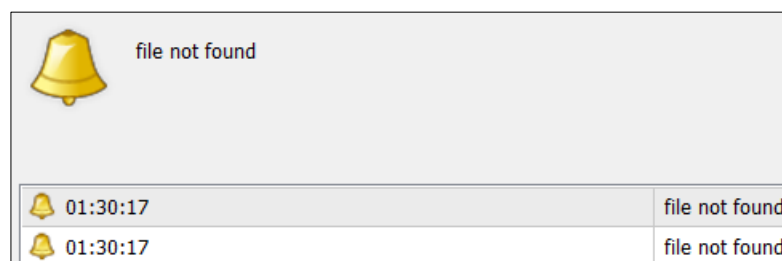

6. But the coach, if I let the image file. And I go to 8 chart. So will my VPS

download 4MB x 8 = 32Mb size?

- Maybe you should study how coding works and how MT4 works, if it links to a image folder. Size is used more in the size of its hard drive instead of RAM VPS.
- I also do not understand why you are very particular about this image. Adeh wide ..macam ni human vagaries.

7. Image EA prevent me see Candlestick?

- These are the options available:

Method 1:

Right click chart> Properties> Common> Tick chart on foreground> Click Ok

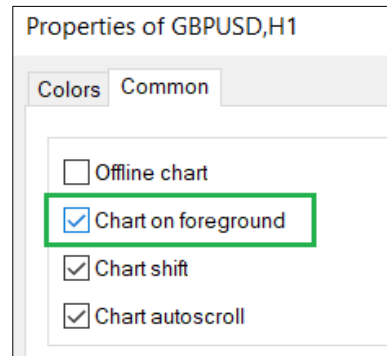

Method 2:

- Please look at Candlestick on other brokers or open a new chart of the same pair and **vide Candlestick eat.**

8. I tried to BT in Strategy Tester and it did not work. Where is my mistake?

- This question is difficult to answer my side. We have carried out 28 pair with BT use 4 setting presets that were given.
- BT carried out using the data that we subscribe paid in <https://eareview.net/> , *Please note data and data Standard MT4 paid much difference*
- Issues that always got so often concerned if BT is not enough data for BT the duration you want BT.

- **example:** *Options When you as below.*

Use date <input checked="" type="checkbox"/>	From: 2018.01.01	To: 2018.10.12
--	------------------	----------------

- But there is not enough data for the dates you want BT.



These are a few tips to download the full data.

1

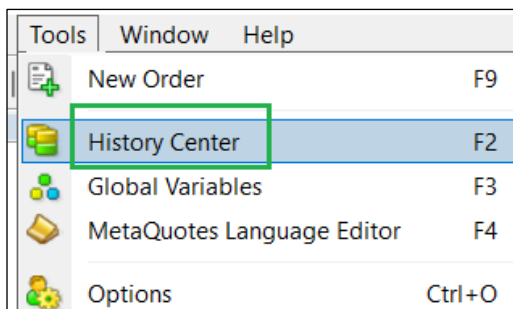

Then it would come out like this. Choose your pair, then click download and then click Ok.

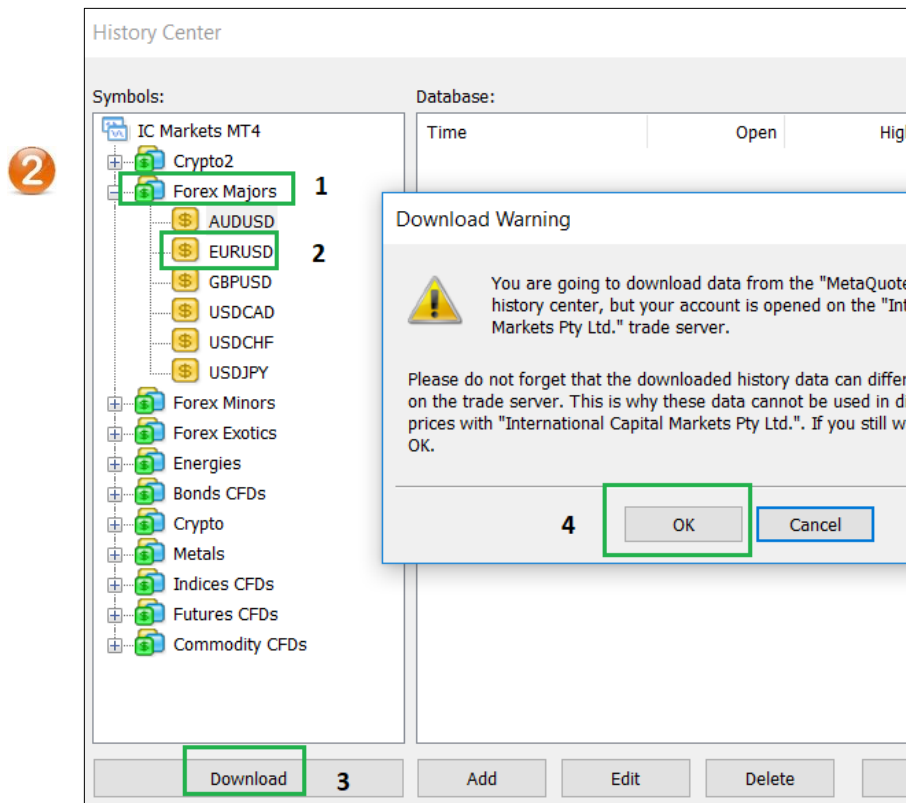

9. How do I check the Microsoft .Net Framework that I use because I want to use the latest version of Microsoft .Net Framework?

- Ok this step unnecessary. Reason can continue to install the latest direct. But if we want to know is how check, please follow the steps below. (**Note:** *Screenshot Windows 10*)

1 Go find than Type regedit

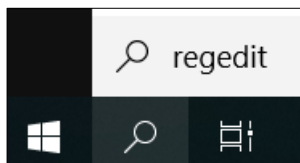

2 Then it would come out like this.

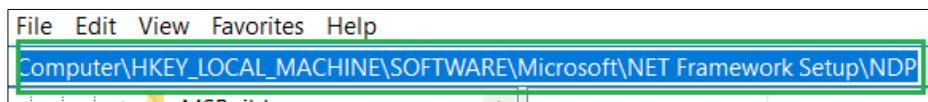

You will get different info that I mark with the color green. Replace all the parts in the box, copy and paste the information below.

HKEY_LOCAL_MACHINE \ SOFTWARE \ Microsoft \ NET Framework Setup \ NDP

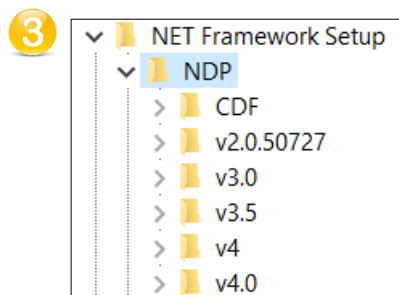

To get the latest, please use the link below.



<https://dotnet.microsoft.com/download/dotnet-framework-runtime/net472>



Windows 10

<https://support.microsoft.com/id-id/help/4073120/microsoft-net-framework-4-7-2-for-windows-10-version-1709-and-windows>

10. What I can forward test in demo account?

- Please. Angel support on Live or Demo account •

11. Can I attach another indicator on this EA?

- This object causes a conflict in logic. We have tested for this EA.
- Please do not disturb Angel doing chart work please.

12. I nurse my friend Non-User pm, the share capital to run WA. vps already

kitaorang share capital. If that's the coach can not? Fear can not be like this.

- Thanks for asking. You really high manners. hehehe
- Yes, should not be any issue. WA free for anyone and do not require my permission.
- Please proceed.
- Tomorrow'm much profit do not quarrel later anyway. Discuss baik2 when can split.

•

Important Links



1

Official Group EA White Angel

EA White Angel

(English only)

https://t.me/WhiteAngel_EA

2

Official Group EA White Angel

(Bahasa Inggeris Spoken Only)

https://t.me/WhiteAngel_EA_English

3

Official Channel EA White Angel (Dual Language)

https://t.me/EA_White_Angel

4

Official Group Information PM

Trial Version ProTraderGuider indicator.

<https://t.me/OfficialPTG>

Trade Alert

Official Channel **PM to alert and must be filtered:**

(Construction Alert still Work In Progress)

5

> *Technical Trade Alert*

<https://t.me/smartfxsignal>

6

> 121 Practical

<https://t.me/TTAHarmonic>