

# Daily Market Commentary

## Ichimoku Kinko Hyo

Kumo Warriors

Technical Analysis

22 September 2009  
AUD/USD

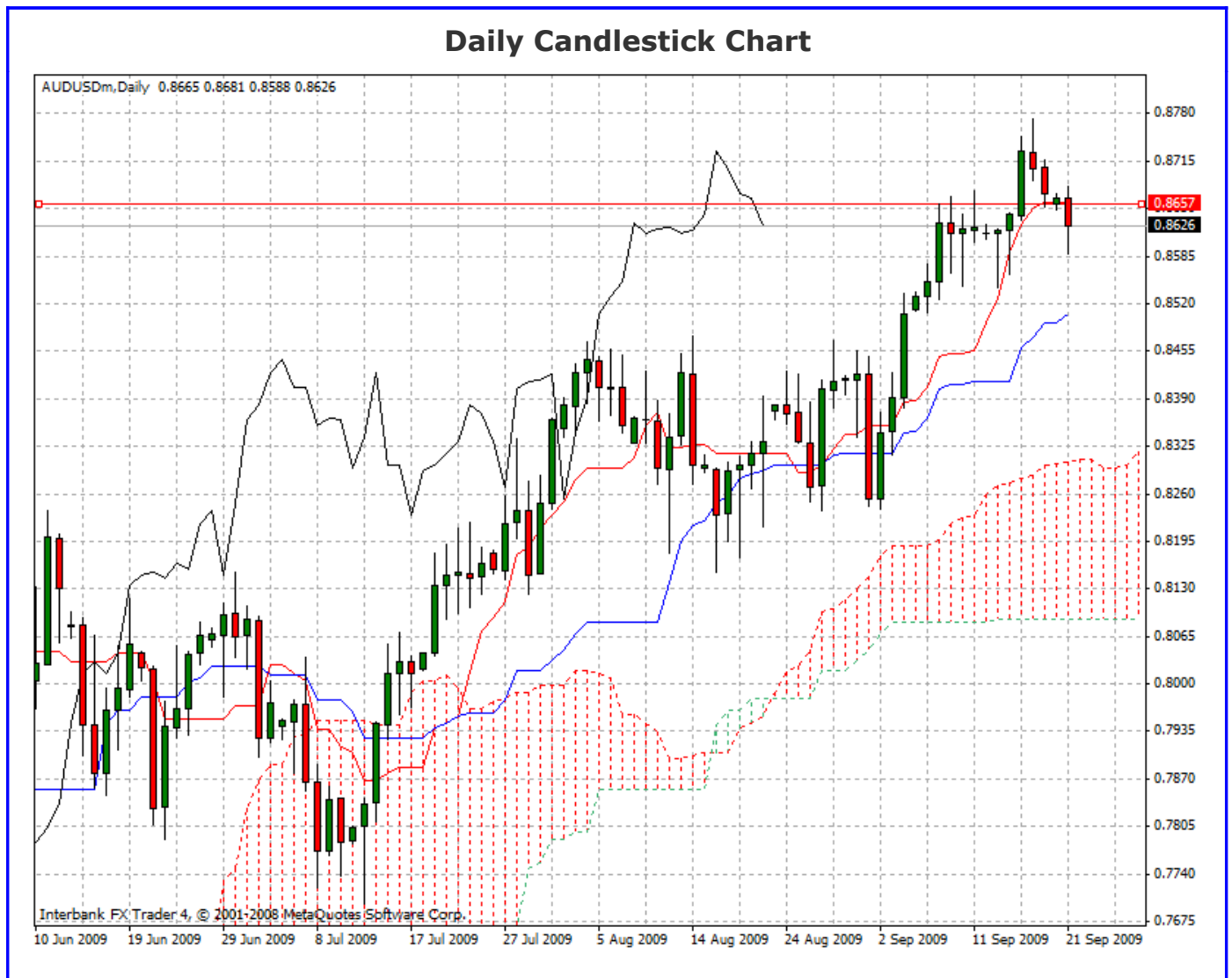

**Disclaimer:** all the data provided on this sheet are based upon the Ichimoku system analysis, all statements and expressions in here are personal opinions, and not meant as investment advice or solicitation.

Forex Factory: <http://www.forexfactory.com/showthread.php?t=190646>

Reports Archive: <http://www.4shared.com/dir/19807073/7e882875/sharing.html>

Email: [KumoWarriors@gmail.com](mailto:KumoWarriors@gmail.com)

**Comment: AUD/USD on the Daily show the Ts/Ks crossover of previous charts still in affect, bullish. The bearish candlestick has breached the Ts and may be off to test the Ks shortly.**

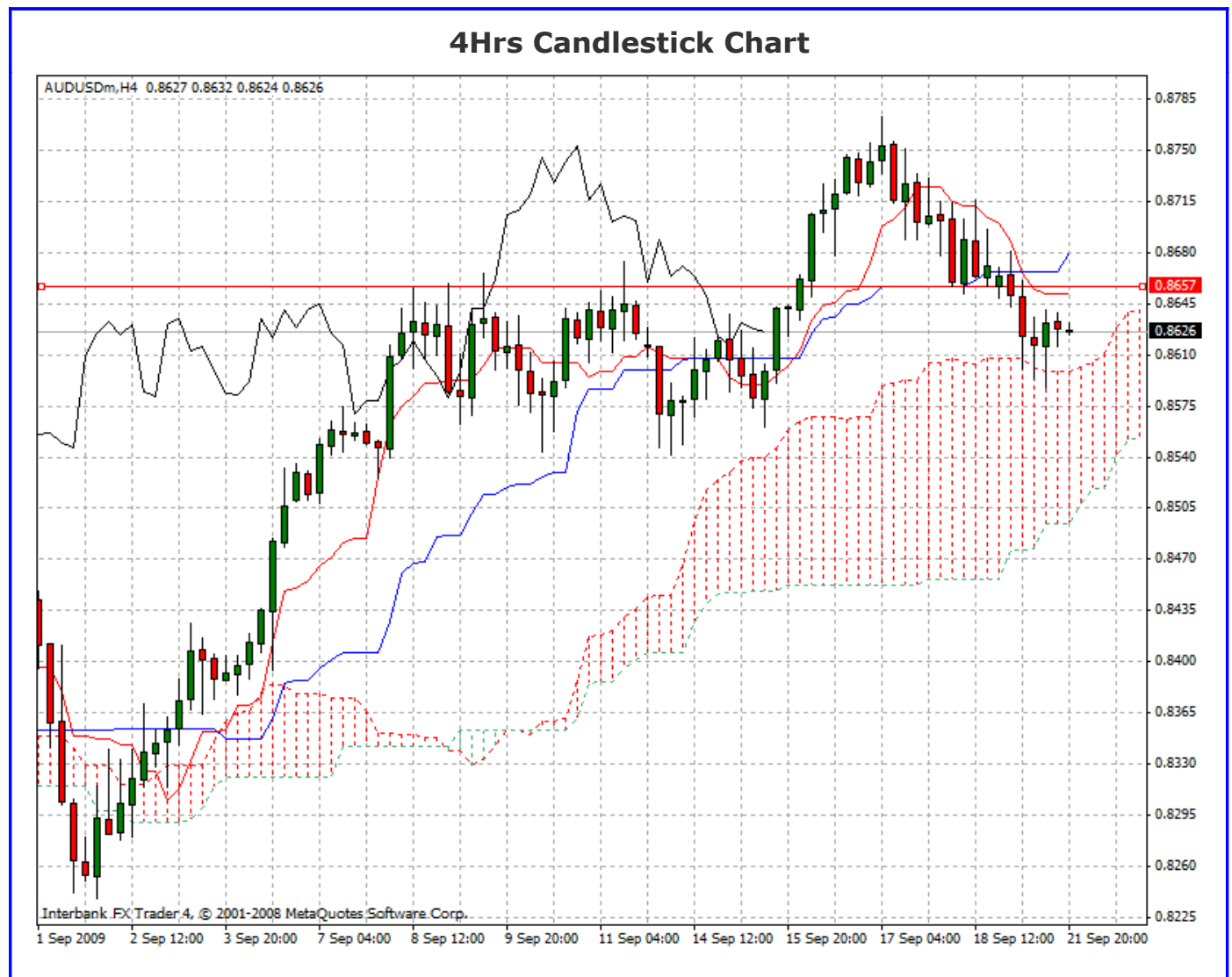

**Comment: We are now weak bearish on the 1hr and have a pretty healthy kumo beneath us for a possible support area around .8605. If you look closely though you will see that the Chikou Span is above the price indicating we are undecided at the moment which way this pair is going to move, hence the consolidation.**

**Disclaimer:** all the data provided on this sheet are based upon the Ichimoku system analysis, all statements and expressions in here are personal opinions, and not meant as investment advice or solicitation.

Forex Factory: <http://www.forexfactory.com/showthread.php?t=190646>

Reports Archive: <http://www.4shared.com/dir/19807073/7e882875/sharing.html>

Email: [KumoWarriors@gmail.com](mailto:KumoWarriors@gmail.com)

## 1Hr Candlestick Chart

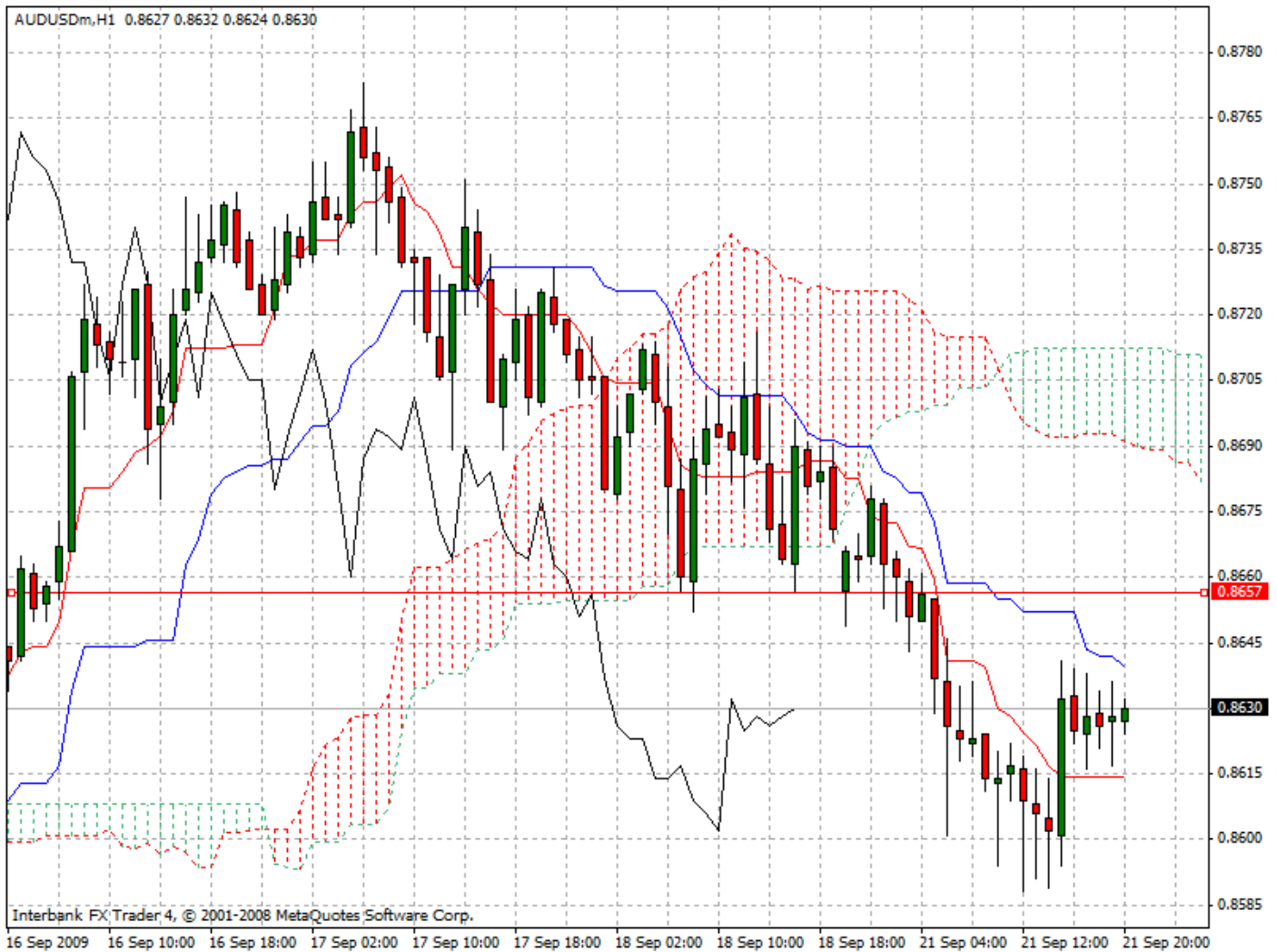

**Comment:** Weak Bearish and showing further consolidation between the TS and KS. The Chikou Span is well below the Price.

Trends	
Major Trend (D)	<b>Strong Bull</b>
Median Trend (4hr)	<b>Weak Bear</b>
Minor Trend (1Hr)	<b>Weak Bear</b>

**Conclusion:** This pair maybe reversing its trend after a good bullish run. We've tested the .8600 area a few times and bounced up briefly only to consolidate before making a definitive decision next. I would suggest following gold closely here to get a hint on direction as this pair follow it very closely. Keep you stops tight!

**Disclaimer:** all the data provided on this sheet are based upon the Ichimoku system analysis, all statements and expressions in here are personal opinions, and not meant as investment advice or solicitation.

Forex Factory: <http://www.forexfactory.com/showthread.php?t=190646>

Reports Archive: <http://www.4shared.com/dir/19807073/7e882875/sharing.html>

Email: [KumoWarriors@gmail.com](mailto:KumoWarriors@gmail.com)