

Global Trade Copier version 3

with user management system

Contents

1.	COPIER TABS IN „MASTER” MODE:	3
1.1.	MAIN WINDOW (LOGS TAB ACTIVE):	3
1.2.	ACTIVE CLIENTS TAB:	4
1.3.	ADD / REMOVE TAB:	4
2.	COPIER IN „SLAVE” MODE:	5
2.1.	NOT CONNECTED:	5
2.2.	CONNECTED:	5
2.3.	DISCONNECTED:	6
2.4.	ERROR MESSAGE:	6

1. Copier tabs in „Master” mode:

1.1.Main window (logs tab active):

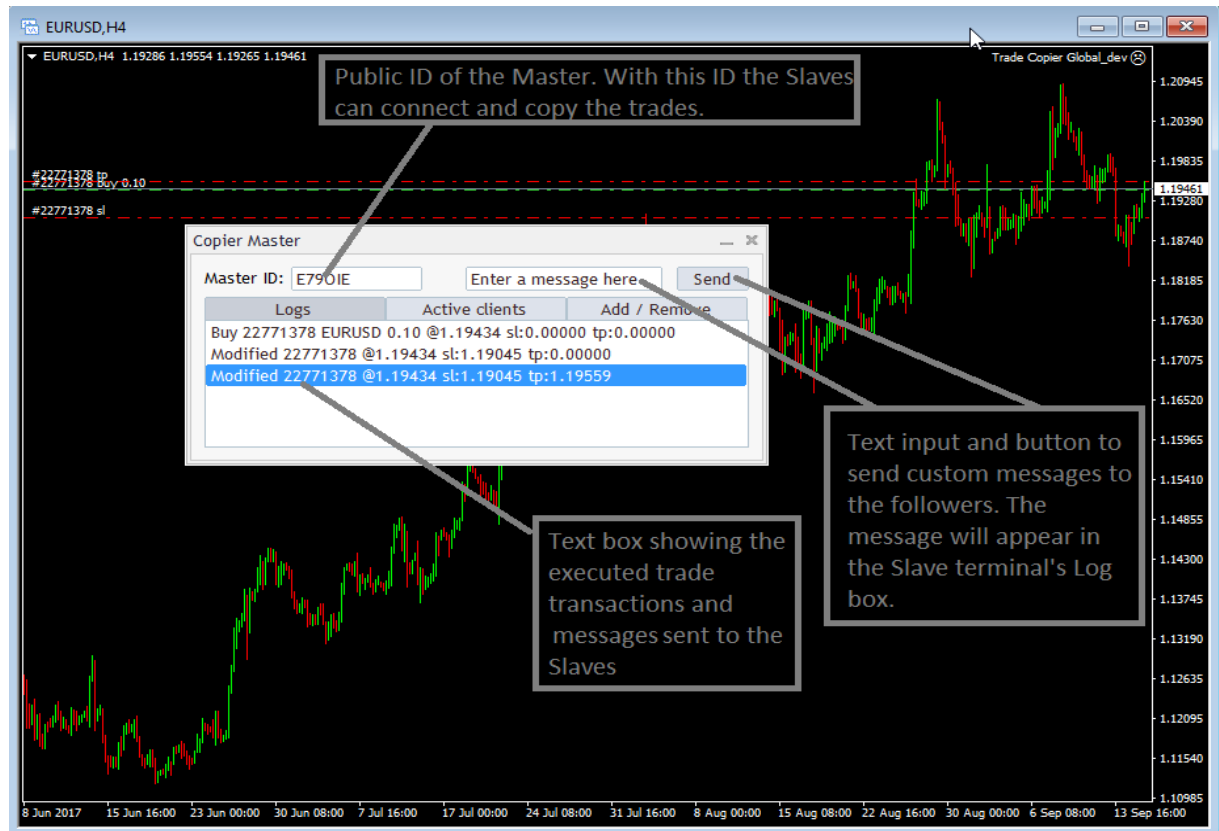

1.2. Active clients tab:

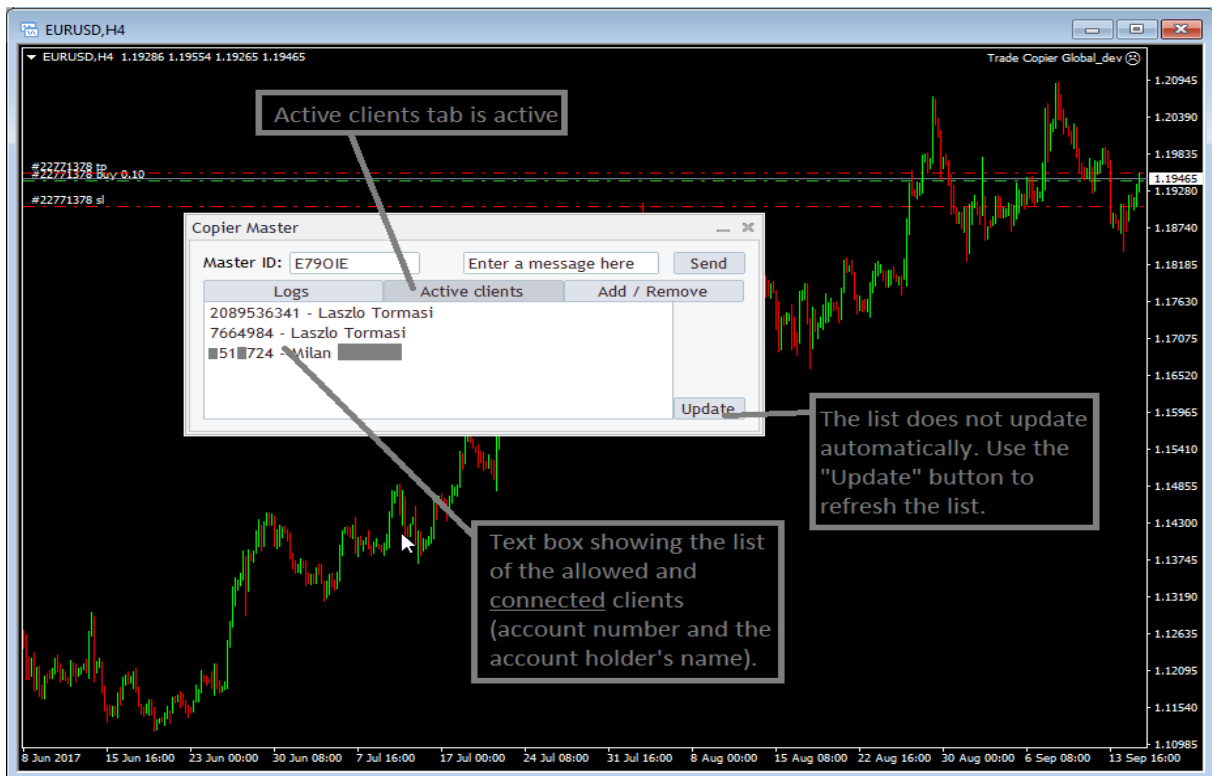

1.3. Add / Remove tab:

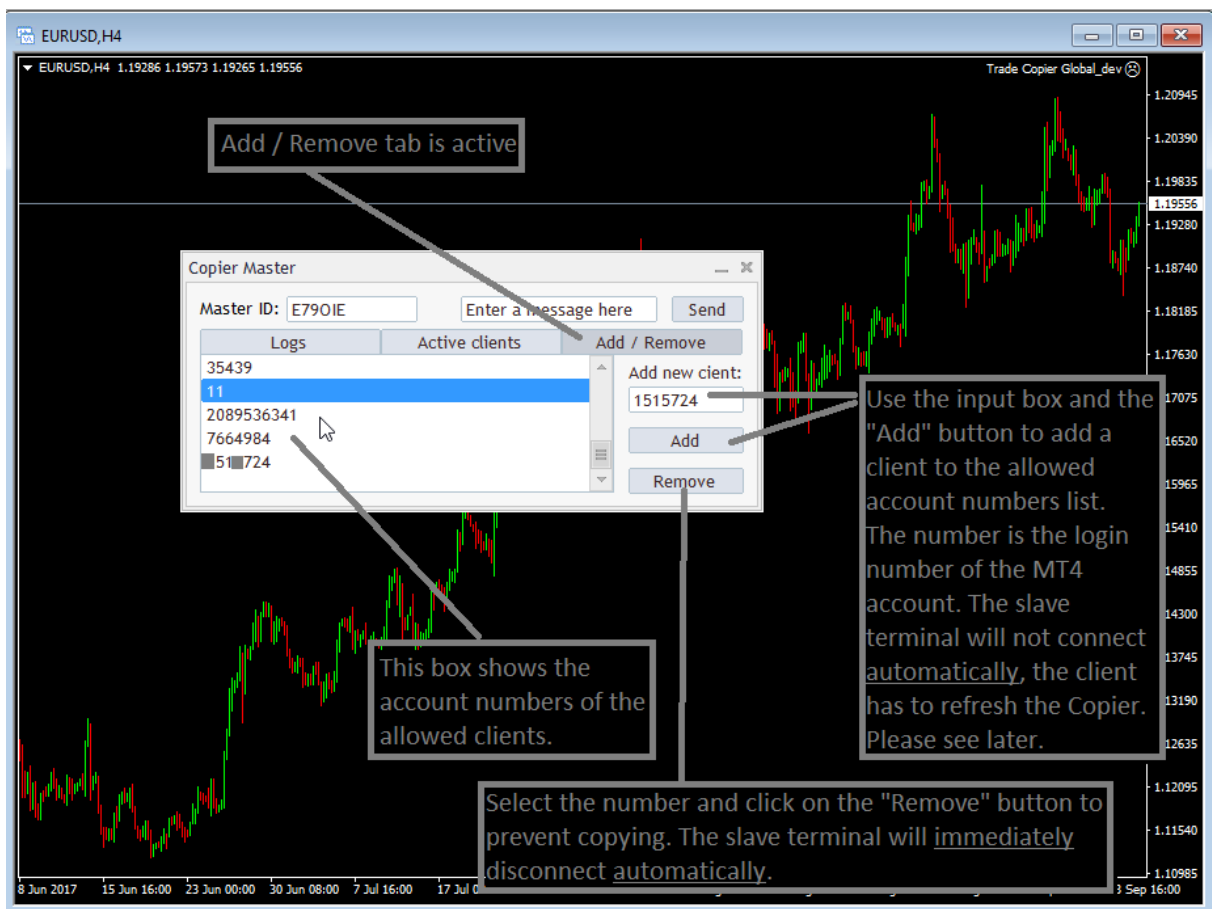

2. Copier in „Slave” mode:

2.1. Not connected:



2.2. Connected:

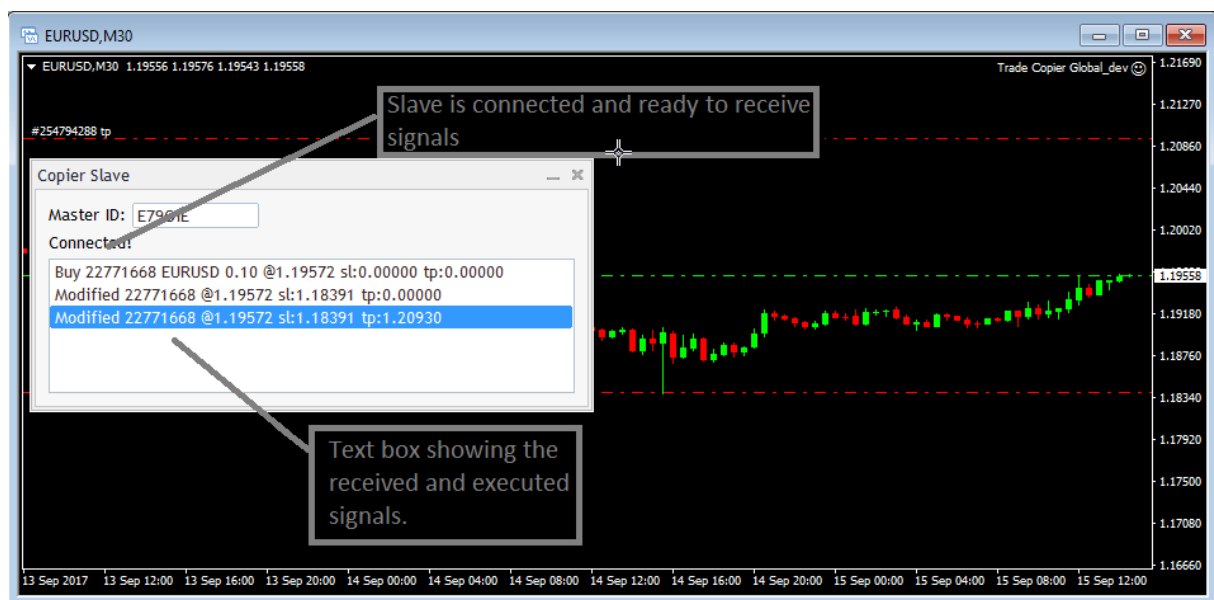

2.3. Disconnected:

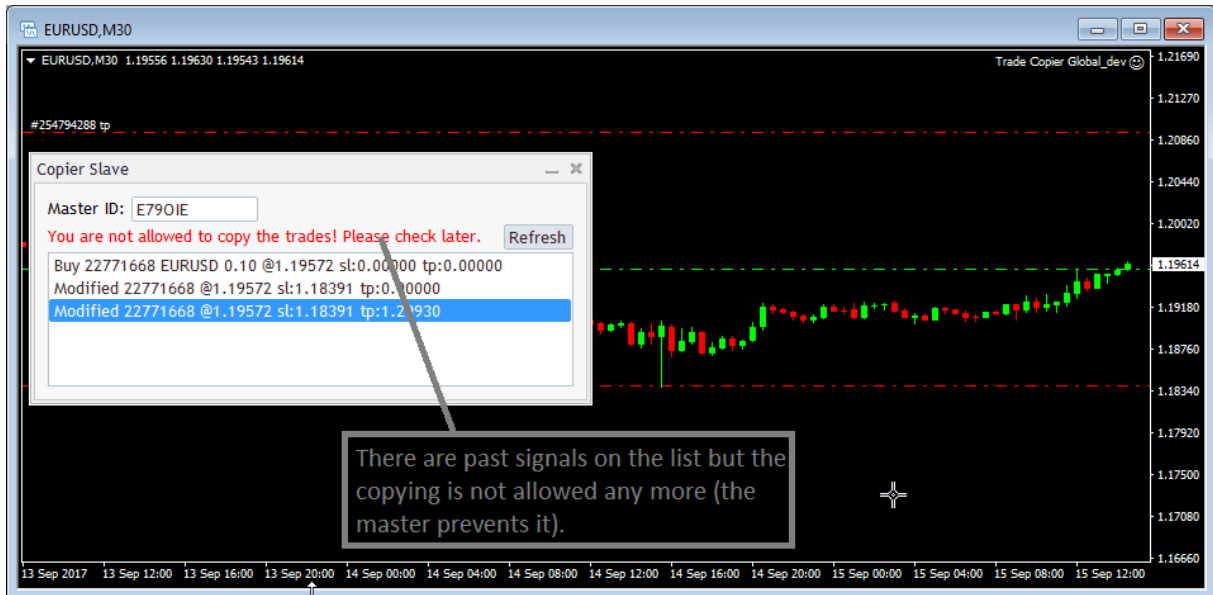

2.4. Error message:

