Big Picture Planning

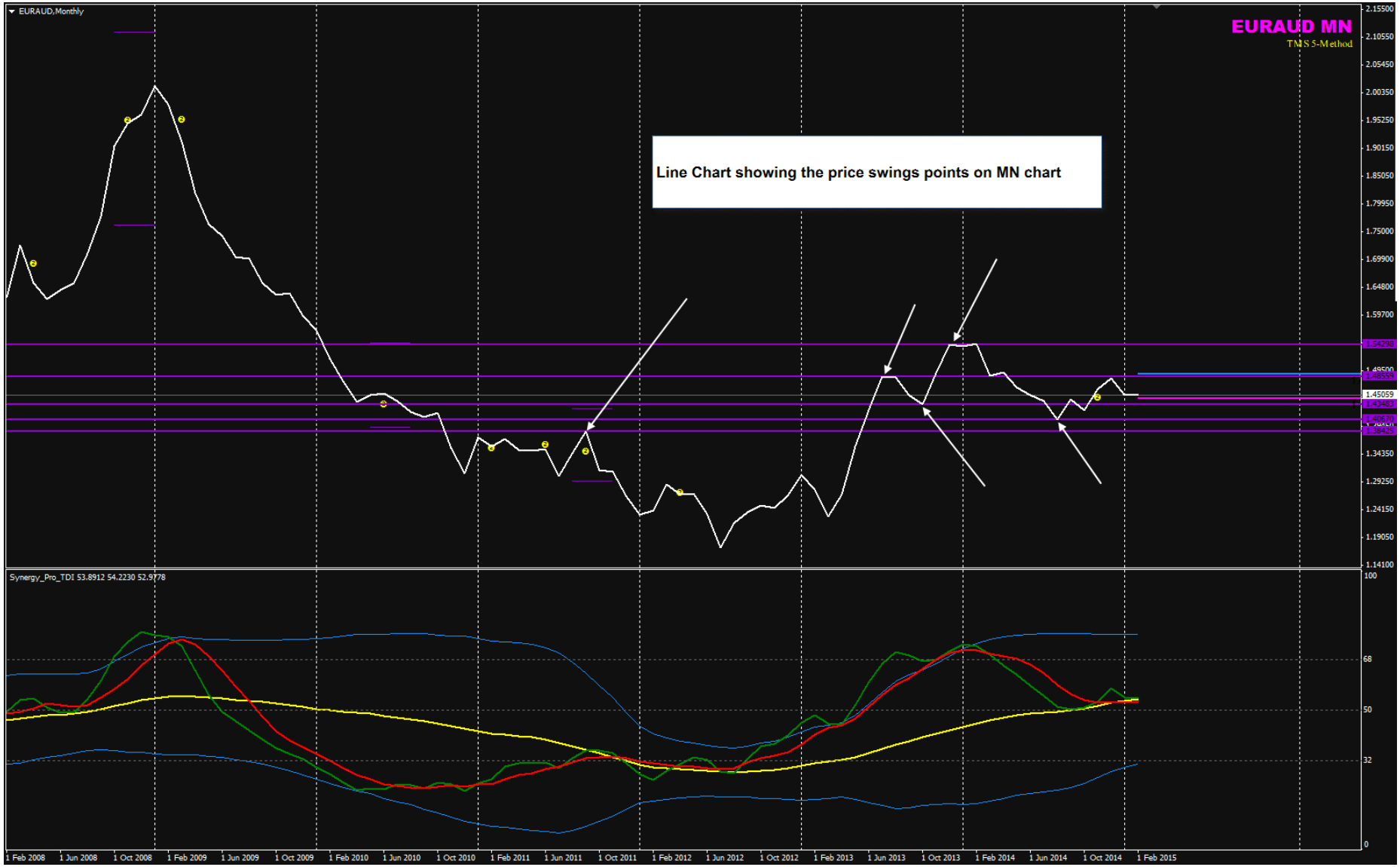

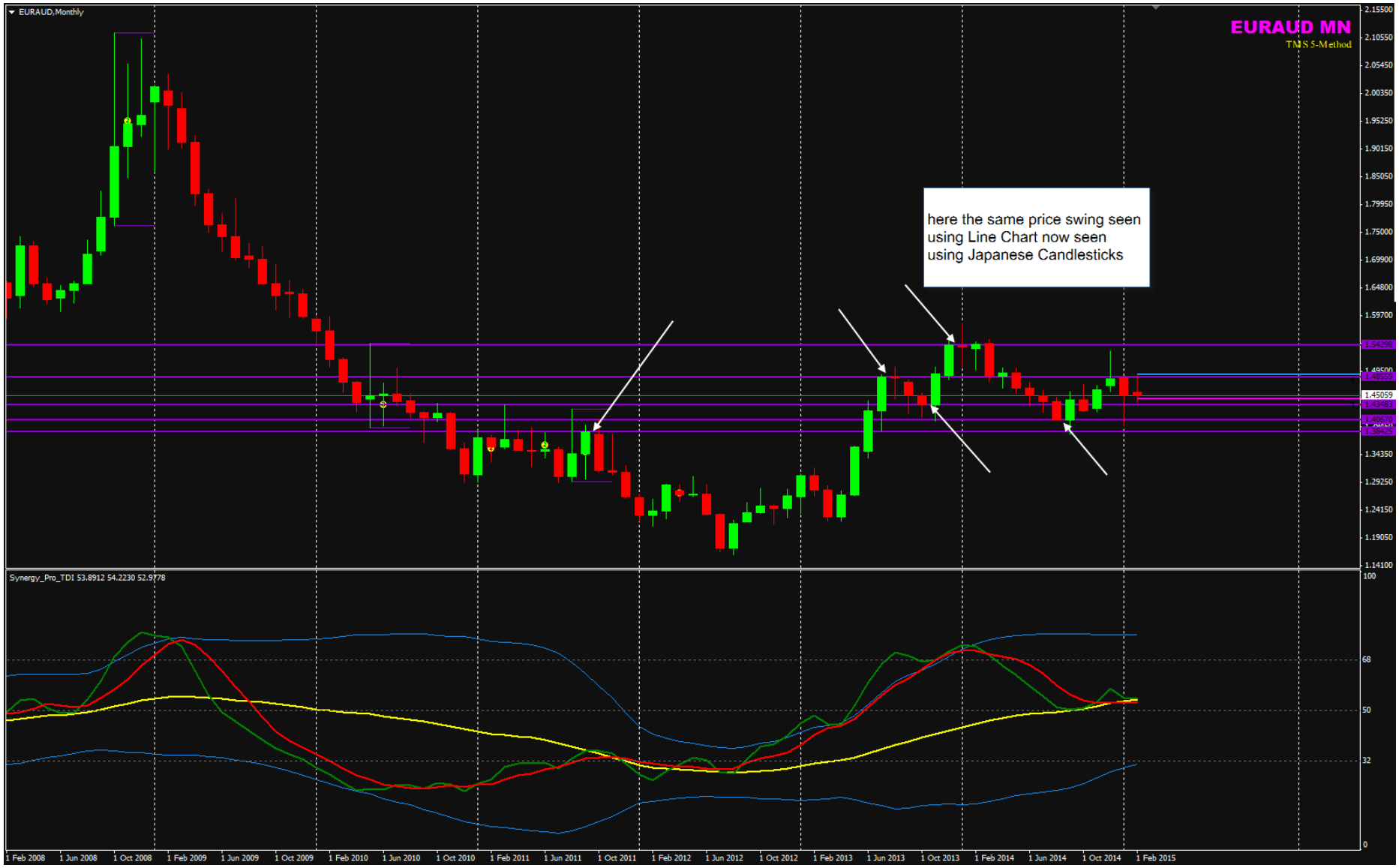
EURAUD,Monthly
EURAUD MN
TMS 5-Method
here the same price swing seen using Line Chart now seen using Japanese Candlesticks
Synergy_Pro_TDI 53.8912 54.2230 52.9778
1 Feb 2008
1 Jun 2008
1 Oct 2008
1 Feb 2009
1 Jun 2009
1 Oct 2009
1 Feb 2010
1 Jun 2010
1 Oct 2010
1 Feb 2011
1 Jun 2011
1 Oct 2011
1 Feb 2012
1 Jun 2012
1 Oct 2012
1 Feb 2013
1 Jun 2013
1 Oct 2013
1 Feb 2014
1 Jun 2014
1 Oct 2014
1 Feb 2015

EURAUD,Weekly
EURAUD W1
TMS 5-Method
here we see this W1 candle created a high-low range and price has not close above or below that range
The W1 Pin Bar was a pull back from a Hist S&r 1.4855 and created a range ... consolidation. trading can be only in lower TF H4 and H1 using that high-low as support and resistance
Synergy_Pro_TDI 45.6567 50.0122 46.0140
1.59180
1.58100
1.57020
1.55940
1.54860
1.53780
1.52700
1.51620
1.50540
1.49460
1.47300
1.46220
1.45059
1.44060
1.42980
1.41900
1.39740
1.37580
100
68
50
32
0
14 Jul 2013
11 Aug 2013
8 Sep 2013
6 Oct 2013
3 Nov 2013
1 Dec 2013
29 Dec 2013
26 Jan 2014
23 Feb 2014
23 Mar 2014
20 Apr 2014
18 May 2014
15 Jun 2014
13 Jul 2014
10 Aug 2014
7 Sep 2014
5 Oct 2014
2 Nov 2014
30 Nov 2014
28 Dec 2014
25 Jan 2015

EURAUD,Daily
EURAUD D1
TMS 5-Method
Range
Trading only
in H4 and H1
Next week, we must look at the D price bar close to see if the high-low raneg will be broken. Until that happens, there will be no D chart position trading but trading will be possible usig PASR in lower TF H4 and H1, but trading within the high-low range.
Synergy_Pro_TDI 41.0259 49.4222 55.0291
should be watching closely the price action and its momentum for significant changes in the coming days
11 Nov 2014
17 Nov 2014
21 Nov 2014
27 Nov 2014
3 Dec 2014
9 Dec 2014
15 Dec 2014
19 Dec 2014
26 Dec 2014
2 Jan 2015
8 Jan 2015
14 Jan 2015
20 Jan 2015
26 Jan 2015
30 Jan 2015
5 Feb 2015
11 Feb 2015
17 Feb 2015

EURAUD,H4
5 minutes 1 seconds left to bar end
EURAUD H4
TMS 5-Method
BRN play 100pips if you catch a good setup on H4
5:1
resistance turn support
first attempt to break range but the Day did not close below
No H4 trading after a WRB { MC} , only H1 intraday trading possible until PA breaks out of the WRB/MC range
Synergy_Pro_TDI 42.5954 38.0733 36.2203