…

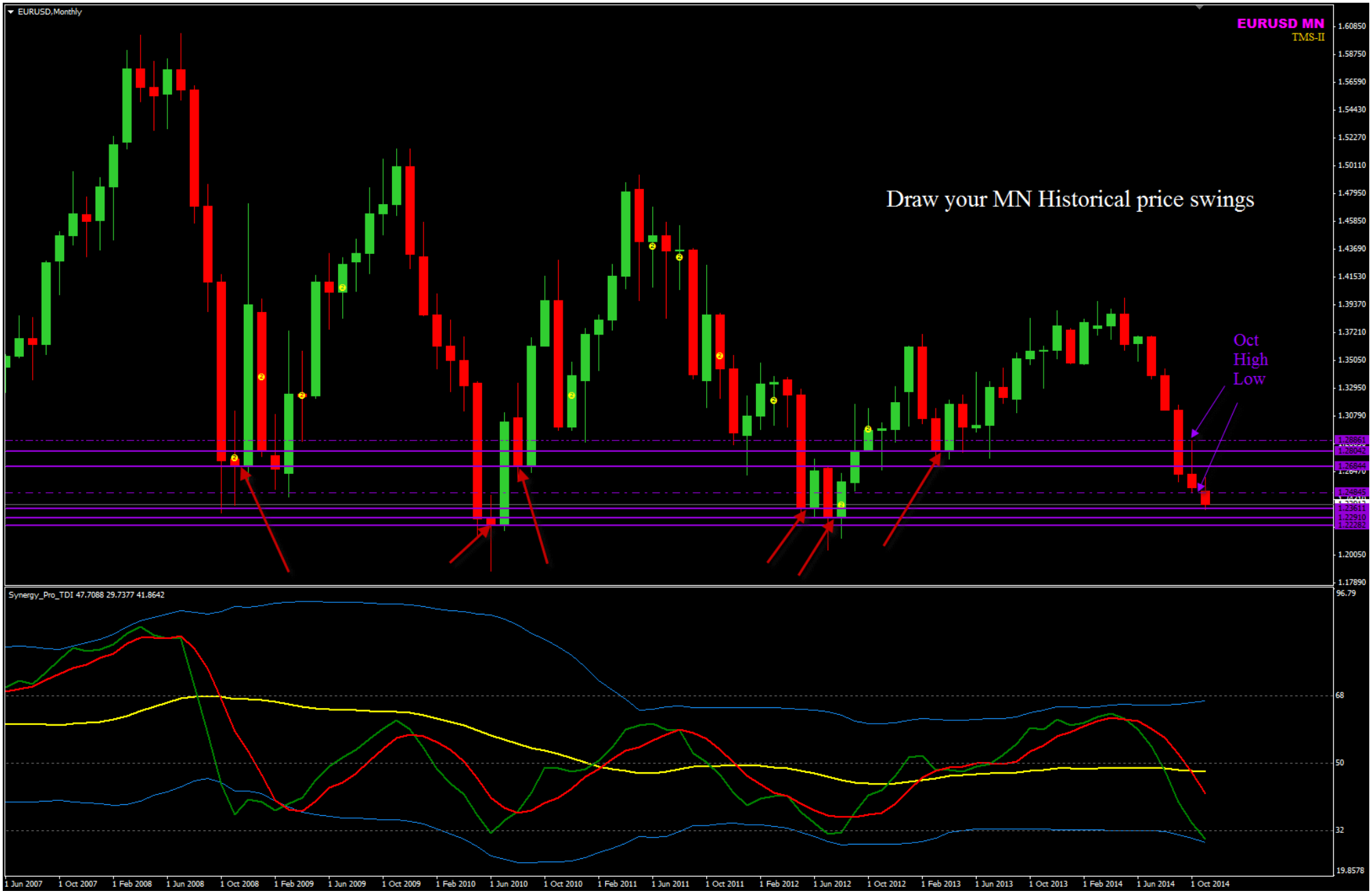
EURUSD,Monthly
EURUSD MN
TMS-II
Draw your MN Historical price swings
Oct
High
Low
Synergy_Pro_TDI 47.7088 29.7377 41.8642
1 Jun 2007
1 Oct 2007
1 Feb 2008
1 Jun 2008
1 Oct 2008
1 Feb 2009
1 Jun 2009
1 Oct 2009
1 Feb 2010
1 Jun 2010
1 Oct 2010
1 Feb 2011
1 Jun 2011
1 Oct 2011
1 Feb 2012
1 Jun 2012
1 Oct 2012
1 Feb 2013
1 Jun 2013
1 Oct 2013
1 Feb 2014
1 Jun 2014
1 Oct 2014

…

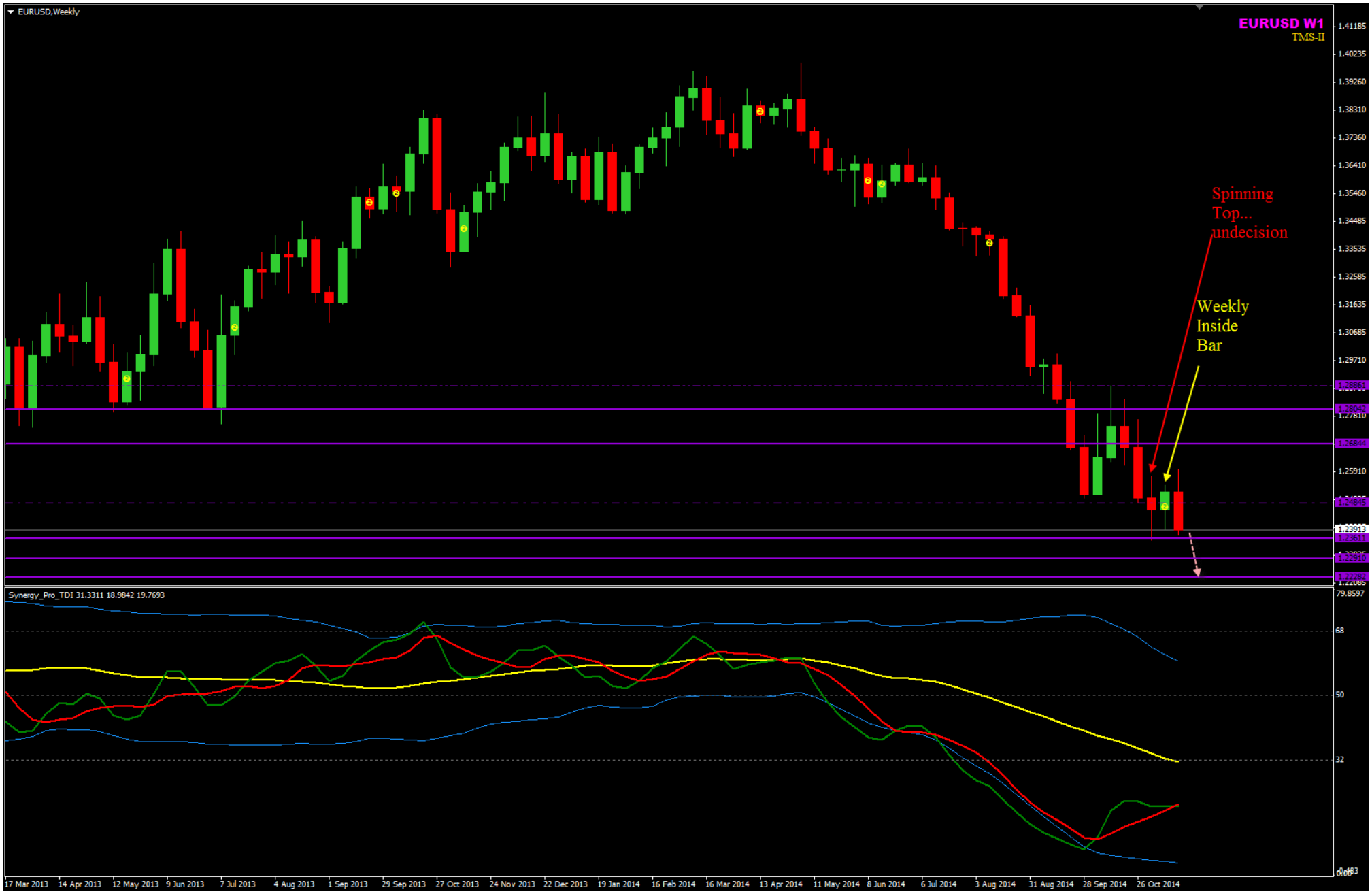
EURUSD,Weekly
EURUSD W1
TMS-II
Spinning Top... undecision
Weekly Inside Bar
Synergy_Pro_TDI 31.3311 18.9842 19.7693
17 Mar 2013
14 Apr 2013
12 May 2013
9 Jun 2013
7 Jul 2013
4 Aug 2013
1 Sep 2013
29 Sep 2013
27 Oct 2013
24 Nov 2013
22 Dec 2013
19 Jan 2014
16 Feb 2014
16 Mar 2014
13 Apr 2014
11 May 2014
8 Jun 2014
6 Jul 2014
3 Aug 2014
31 Aug 2014
28 Sep 2014
26 Oct 2014

…

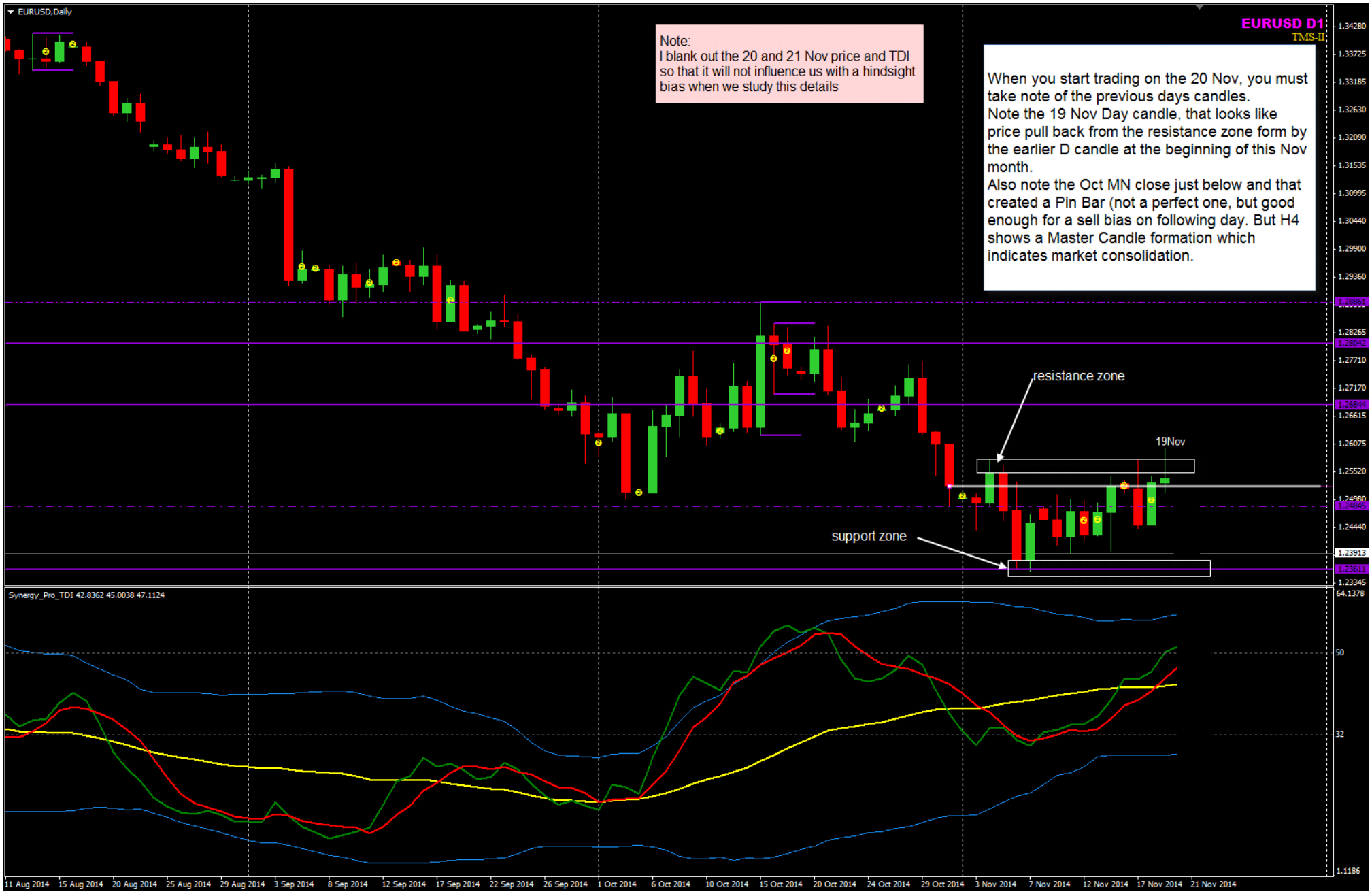
EURUSD,Daily
EURUSD D1
TMS-II
Note:
I blank out the 20 and 21 Nov price and TDI so that it will not influence us with a hindsight bias when we study this details
When you start trading on the 20 Nov, you must take note of the previous days candles.
Note the 19 Nov Day candle, that looks like price pull back from the resistance zone form by the earlier D candle at the beginning of this Nov month.
Also note the Oct MN close just below and that created a Pin Bar (not a perfect one, but good enough for a sell bias on following day. But H4 shows a Master Candle formation which indicates market consolidation.
resistance zone
19Nov
support zone
Synergy_Pro_TDI 42.8362 45.0038 47.1124
11 Aug 2014
15 Aug 2014
20 Aug 2014
25 Aug 2014
29 Aug 2014
3 Sep 2014
8 Sep 2014
12 Sep 2014
17 Sep 2014
22 Sep 2014
26 Sep 2014
1 Oct 2014
6 Oct 2014
10 Oct 2014
15 Oct 2014
20 Oct 2014
24 Oct 2014
29 Oct 2014
3 Nov 2014
7 Nov 2014
12 Nov 2014
17 Nov 2014
21 Nov 2014

...

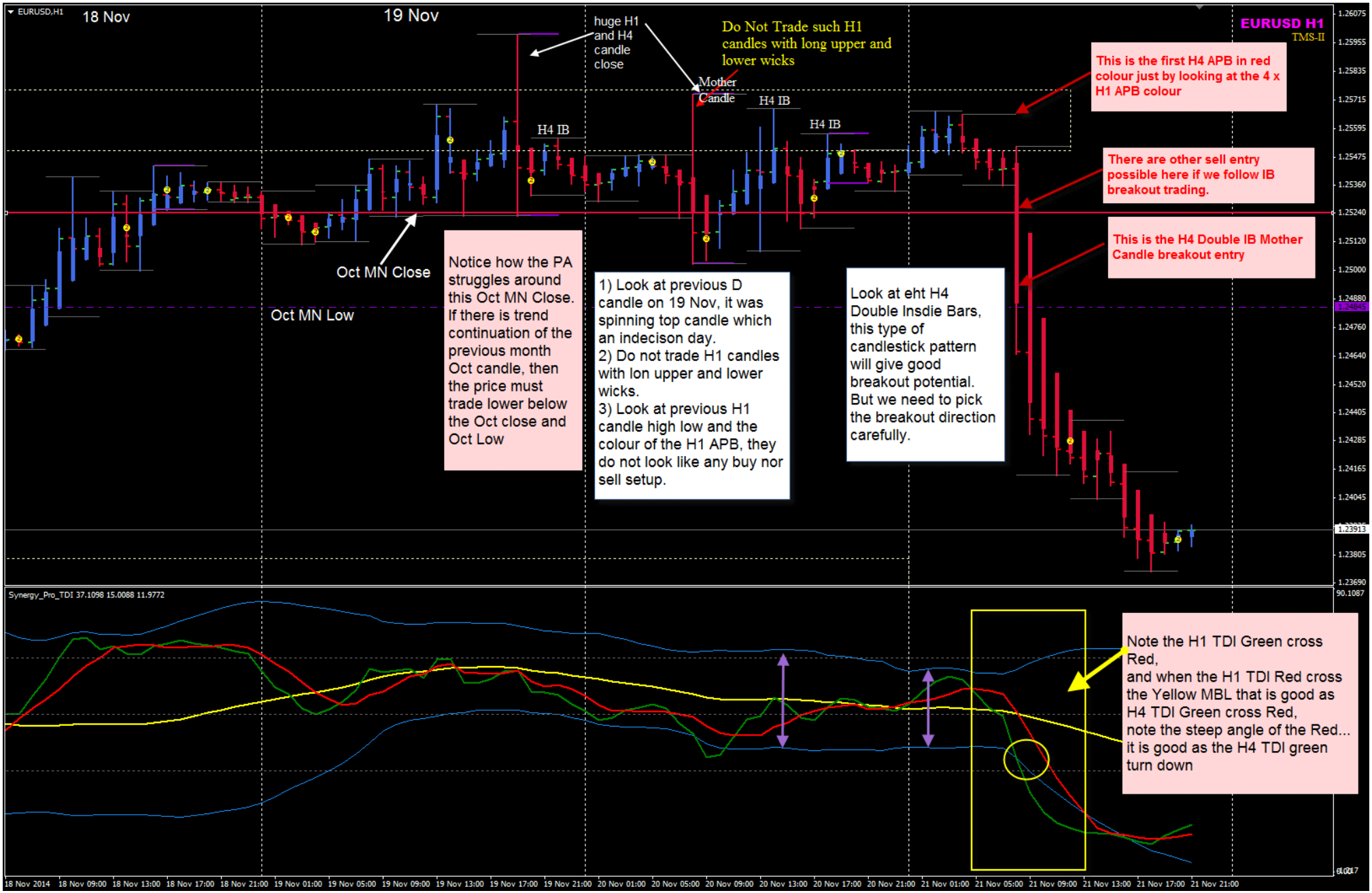
EURUSD,H1
18 Nov
19 Nov
EURUSD H1
TMS-II
huge H1 and H4 candle close
Do Not Trade such H1 candles with long upper and lower wicks
Mother Candle
H4 IB
H4 IB
H4 IB
This is the first H4 APB in red colour just by looking at the 4 x H1 APB colour
There are other sell entry possible here if we follow IB breakout trading.
This is the H4 Double IB Mother Candle breakout entry
Oct MN Close
Oct MN Low
Notice how the PA struggles around this Oct MN Close. If there is trend continuation of the previous month Oct candle, then the price must trade lower below the Oct close and Oct Low
1) Look at previous D candle on 19 Nov, it was spinning top candle which an indecison day.
2) Do not trade H1 candles with lon upper and lower wicks.
3) Look at previous H1 candle high low and the colour of the H1 APB, they do not look like any buy nor sell setup.
Look at eht H4 Double Insdie Bars, this type of candlestick pattern will give good breakout potential. But we need to pick the breakout direction carefully.
Synergy_Pro_TDI 37.1098 15.0088 11.9772
Note the H1 TDI Green cross Red,
and when the H1 TDI Red cross the Yellow MBL that is good as H4 TDI Green cross Red,
note the steep angle of the Red... it is good as the H4 TDI green turn down
18 Nov 2014
18 Nov 09:00
18 Nov 13:00
18 Nov 17:00
18 Nov 21:00
19 Nov 01:00
19 Nov 05:00
19 Nov 09:00
19 Nov 13:00
19 Nov 17:00
19 Nov 21:00
20 Nov 01:00
20 Nov 05:00
20 Nov 09:00
20 Nov 13:00
20 Nov 17:00
20 Nov 21:00
21 Nov 01:00
21 Nov 05:00
21 Nov 09:00
21 Nov 13:00
21 Nov 17:00
21 Nov 21:00

... another chartist's trick is to use the Linear Regression Channel on price data.